agromech

1959

Digitized by the Internet Archive
in 2009 with funding from
NCSU Libraries

http://www.archive.org/details/agromeck1959nort

NORTH CAROLINA STATE COLLEGE

gromeck 1959

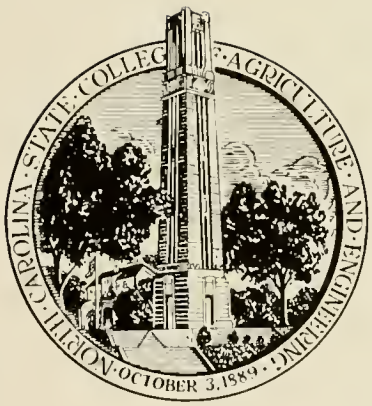

TABLE OF CONTENTS

1958-59 14
Schools 48
Grads & Seniors 92
Organizations 176
Fraternities 228
Military 278
Underclassmen 322
Advertising 374

Published by the students of North Carolina State College

Ralph Boswell
Editor-in-chief

Bill Gardner
Business Manager

Brooks Hall where the designers of our modern tomorrow are at work.

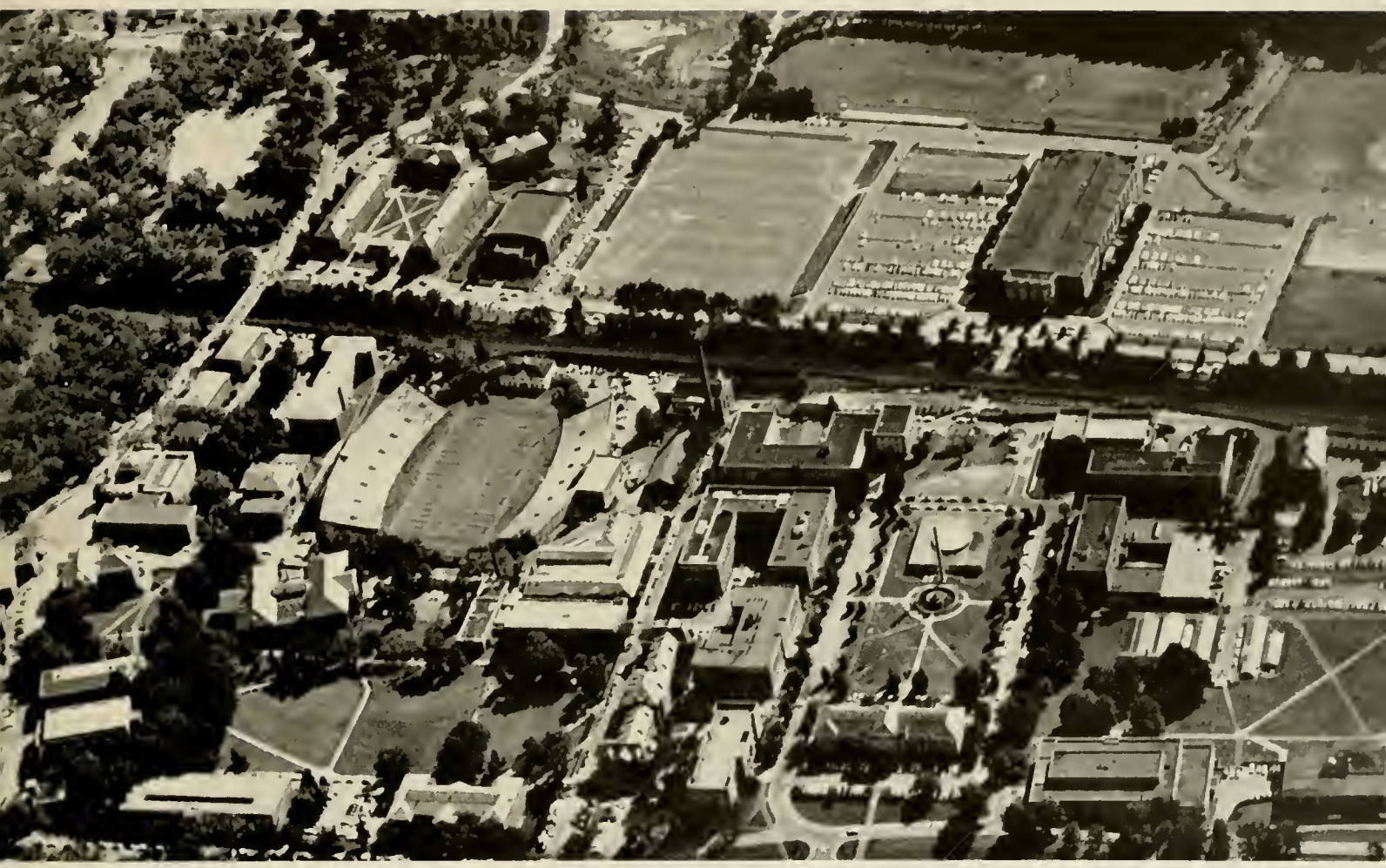

CAMPUS VIEWS

Our campus, there are many types here, from the seniors about to go out and make a new life for themselves, to the freshmen who are on their own for the first time, whoever we are, for whatever reason we are here, we are all proud of N. C. State.

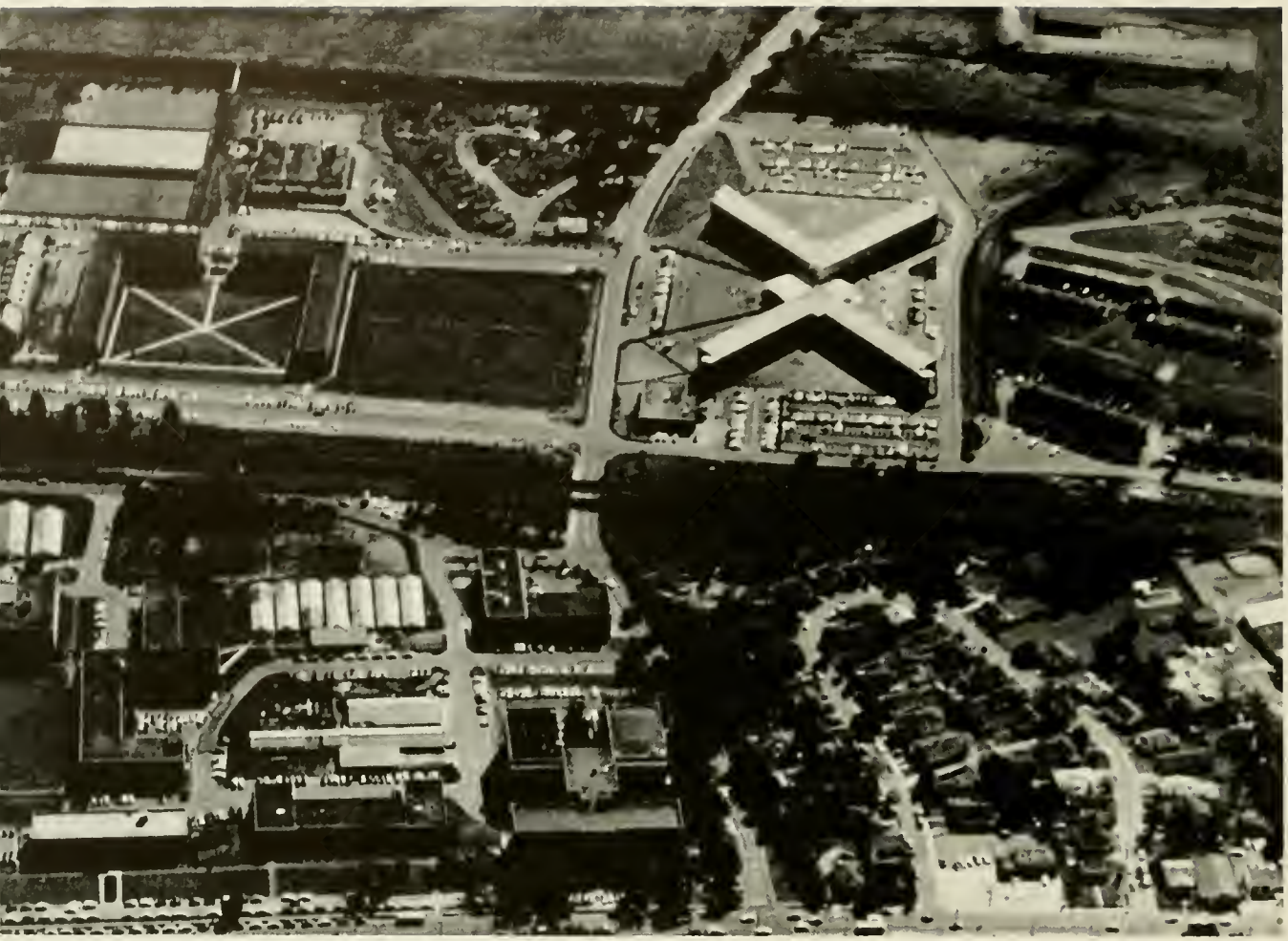

The Alumni Building

Holladay Hall which houses the administration.

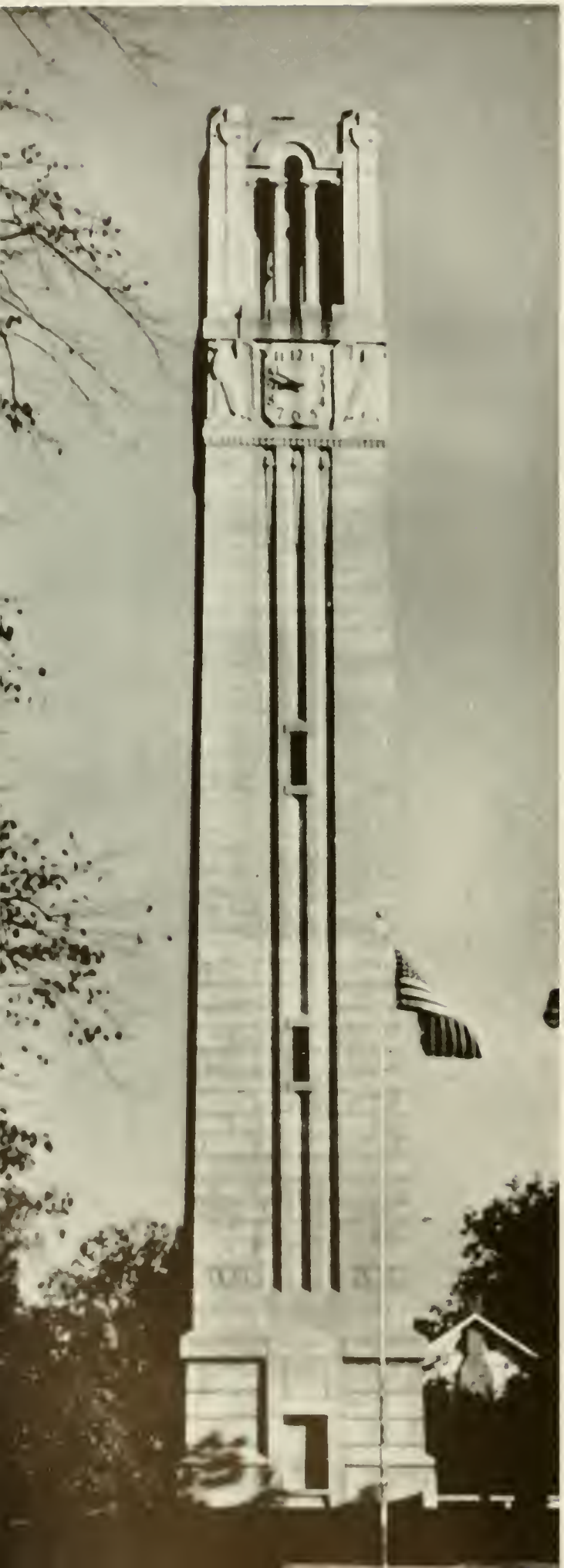

The Tower, a symbol of leadership and quality throughout North Carolina for those who have come from N. C. State have served her well.

Down this walk will go many of the future leaders of our country, all for a purpose, some to see the administration, some to A.F.R.O.T.C. classes and some to Marriage and Family Living classes.

The Student Supply Store and the Cafeteria

The College Union, the center of all student activity, where we spend many hours of relaxation dancing, shooting pool and talking to our fellow students.

D. H. Hill library, maybe not the most popular building on compus but in future years we will find our hours there were well spent.

Luther Hodges

GOVERNOR OF NORTH CAROLINA

ADMINISTRATION

William C.
Friday

PRESIDENT OF THE
CONSOLIDATED
UNIVERSITY

Cary H.
Bostian

CHANCELLOR OF
NORTH CAROLINA STATE
COLLEGE

K. D. Raab
Director of Admissions and Registration

Lyle B. Rogers
Director of Counseling

John W. Shirley
Dean of the Faculty

J. G. Vann
Business Manager

N. B. Watts
Director of Student Housing

L. L. Ray
Foundations and Public Relations

James J. Stewart
Dean of Student Affairs

Banks C. Talley
Director of Student Activities

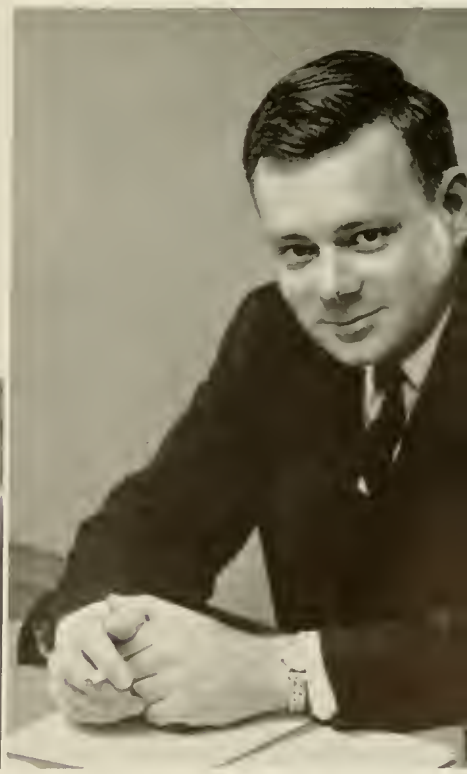

Henry Bowers
Assistant Director of Student Activities

1958–59

The orientation committee planned the work well trying
to show the freshmen that there is a lot more to college than just going to class.

Our first example of changing
from a name to a number.

The small groups gave the freshmen someone to talk to,
someone who could help them get a good start.

The girls down from W.C. topped off a fine first week.

Confusion resulted at times, it was all new to most of us.

FALL-FRESHMAN ORIENTATION

REGISTRATION

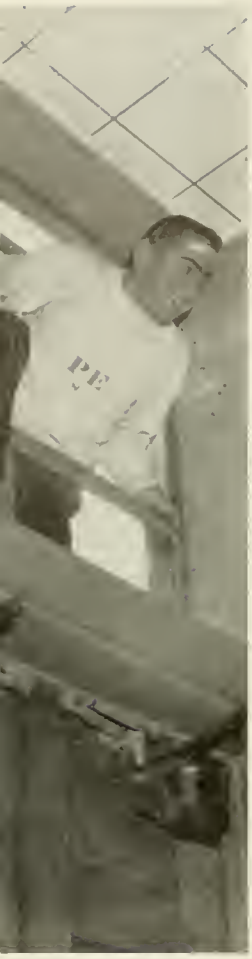

Some people will try anything to beat the long lines.

What happened to the military this year?

We got tired of waiting but no matter how much we looked nothing seemed to speed up.

Everyone looks happy and doesn't seem to mind the long line, wonder what class that is?

Remember the drizzle that day, but no whistle sounded letting us go.

This was the picture of coach Earl Edwards as the students came to pay him tribute late one night. Earl Edwards is a winner in our books and there isn't another like him.

FOOTBALL

RESULTS

Won 2 Lost 7 Tied 1

State	21	*North Carolina	14
State	6	*Maryland	21
State	26	*Virginia	14
State	7	*Wake Forest	13
State	6	William and Mary	13
State	13	*Duke	20
State	14	Virginia Tech	14
State	14	Mississippi Southern	26
State	7	*South Carolina	12

*Conference Games

We started off this year's season like a fired cannon ball by beating Carolina 21 to 14. At the end of the third quarter we led by 21 points, 14 of which were credited to Ken Trowbridge. Ken did a wonderful job of filling Dick Christy's shoes and the State fans loved it. But from here on out State had a rough time breaking into the winning column. We lost seven games this year but five of them were by only one touchdown. Unfortunately we made one or two mistakes in each game and it hurt. Handicaps were many during the year as we lost 12 of the 33 boys that we started with. Of the players who made the final game at South Carolina, 18 were sophomores. But next year these sophomores will have had game experience, so to our opponents we say—look out for State, we're going to have a winning season.

It may be 3 against 1 but it threw Carolina for a 7 yard loss.

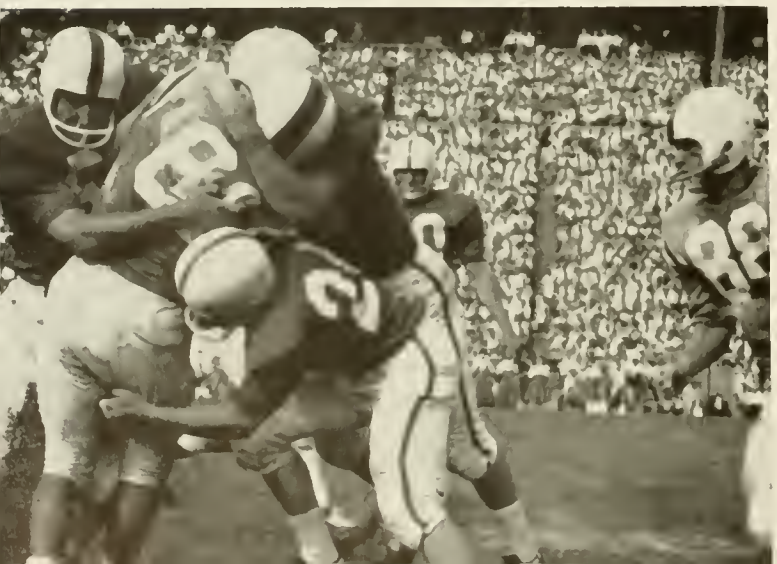

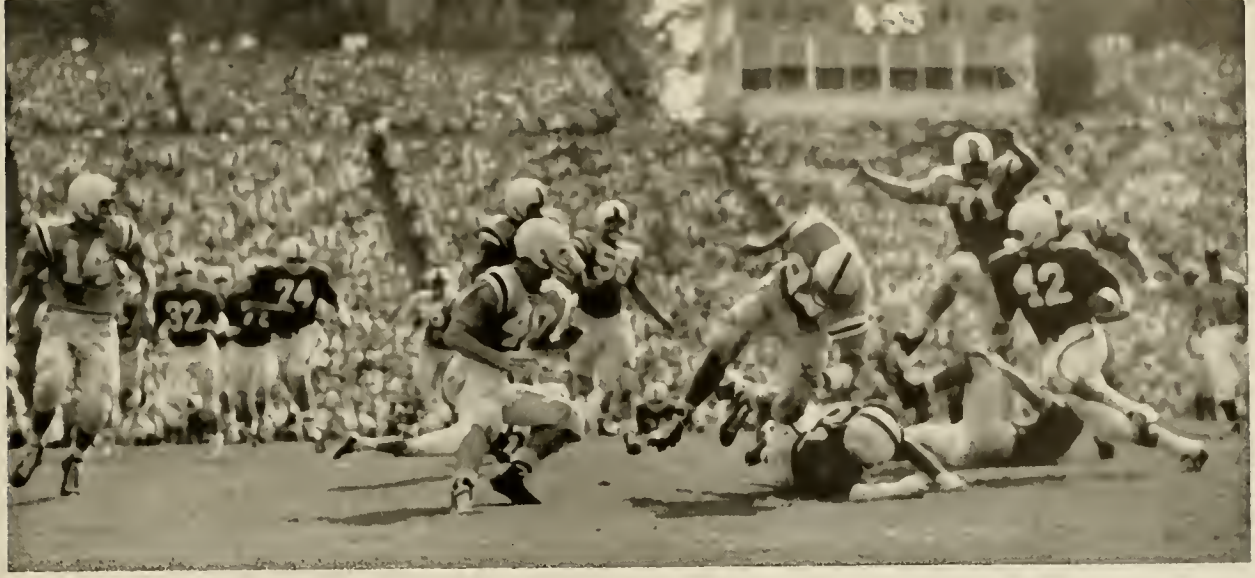

This play with Ron Podwika being set loose is typical of how the team was rolling over Carolina on that sunny fall day in Kenan Stadium.

ROSTER

No.	Name	Pos.	Hometown
12	Jim Oaks	QB	Aliquippa, Pa.
14	Ron Wojcicki	QB	Pittsburgh, Pa.
15	Gerald Mancini	QB	McKees Rocks, Pa.
16	Mike Delnegro	QB	Alexandria, Va.
17	*Frank Cackovic	QB	Steelton, Pa.
18	*Ernie Driscoll	QB	Pittsburgh, Pa.
20	Bernie Latusick	LH	McKees Rocks, Pa.
21	Pete Seese	LH	Windber, Pa.
22	Whitey Bell	LH	Warsaw, Ind.
23	John Morris	LH	Galax, Va.
24	*Ken Trowbridge	LH	Plymouth, N. C.
25	Claude Gibson	LH	Asheville, N. C.
30	Ken Nye	FB	Elizabethtown, N. C.
32	Arnold Nelson	FB	Charleroi, Pa.
33	Sam Raneri	FB	Greensburg, Pa.
36	Don Hafer	FB	Port Clinton, Pa.
40	Jim D'Antonio	RH	Aliquippa, Pa.
41	Randy Harrell	RH	Raleigh, N. C.
42	*Ron Podwika	RH	Charleroi, Pa.
43	Bob Wolfer	RH	Pekin, Ill.
44	Bill Garwood	RH	Cooleemee, N. C.
45	John Stanton	RH	Carnegie, Pa.
50	Bill Hill	C	Kinston, N. C.
51	Jim Fitzgerald	C	McKeesport, Pa.
52	Jim Markham	C	Durham, N. C.
55	Ronald Savage	C	Chincoteague, Va.
60	Collice Noore	G	Littleton, N. C.
61	*Bill Rearick	G	DuBois, Pa.
62	Joe Bushofsky	G	Pittsburgh, Pa.
63	*Frank Marocco	G	Aliquippa, Pa.
64	Bill McClain	G	Monaca, Pa.
65	Bob McKeithan	G	Clarkton, N. C.
66	Lewis Jones	G	Bloomington, Ill.
67	*Jim Sherron	G	Fuquay, N. C.
68	*Joe Rodri	G	Downingtown, Pa.
69	Graham Singleton	G	Washington, N. C.
70	Jim Bodziak	T	Neville Island, Pa.
71	Ron Parks	T	Greensboro, N. C.
72	Tommy Avent	T	Faison, N. C.
73	Alex Gilleskie	T	Heidelburg, Pa.
74	*Kelly Minyard	T	Reidsville, N. C.
75	*Larry Dixon	T	Washington, N. C.
76	Jack Harriger	T	DuBois, Pa.
77	*John Lawrence	T	Heidelburg, Pa.
78	Dick Reynolds	T	College Park, Md.
79	Danny Nye	T	Elizabethtown, N. C.
80	George Vollmar	E	Trenton, N. J.
81	*Jim Crain	E	Salinas, Cal.
82	Bill Harden	E	Plymouth, N. C.
83	John Gill	E	Clearfield, Pa.
84	Johnny Johnson	E	Raleigh, N. C.
85	*Bob Pepe	E	Pittsburgh, Pa.
86	Larry Gell	E	Greensboro, N. C.
87	Jim Tapp	E	Roxboro, N. C.
88	Dick Drexler	E	Reading, Pa.
89	Finley Read	E	Warrenton, N. C.

Denotes Lettermen

Students from State took great pleasure in tearing down the goal post after beating Carolina 21 to 14.

Frank Marocco made the key block to set State's Jim D'Antonio off for a 12 yard gain against Maryland.

State's bench strength was called upon more than usual this year and the boys did a good job. Even though we had a losing season we gained over 100 yards more than our opponents on the ground.

Bernie Latusick who averaged 30 yards per kickoff return made a diving catch of this pass to give us possession on the 15.

This play produced another touchdown for State bringing the score up to 21 to 0 against Carolina. It was Ron Podwika who took it over from the one yard line and giving State a victory 21 to 14.

V.P.I. couldn't stop Podwika on this play as he tore in for 13 yards. Final score—State 14, V.P.I. 14.

If one did not look at the final score he would think that State had a victorious season. Against many of our ten opponents we out ran, out passed, out kicked and in general out played them. We only lost by 40 points in the scoring battle, 160 to 120. We actually won the ground gaining race, compiling 1,746 yards against the opponents 1,634 yards. In kickoff returns we averaged 19.1 yards which was 5 yards over what our opponents averaged. We also led in punting, rushing per carry, and had less penalties and yards loss.

What hurt the most was our passing: we completed only 40 per cent of our passes for 692 yards while the foes hit 54 per cent for 1,058 yards. However, we threw seven touchdown passes while being scored on only six times in this manner. Yes—by the statistics North Carolina State should have had a winning season, but the scoreboard was just a little off balance. We had the men, we had the team, but the breaks just weren't with us.

Ken Trowbridge breaks loose for a 20 yard touchdown which was his second against Carolina. After this additional 14 points the State fans were too hoarse to yell but the white handkerchiefs took the place of our voices.

Claude Gibson is one of our promising sophomores.

Randy Harrell, the 185 lb. sophomore from Raleigh, breaks away around right end to add up yardage against Maryland. Keep an eye on this boy for the next two years.

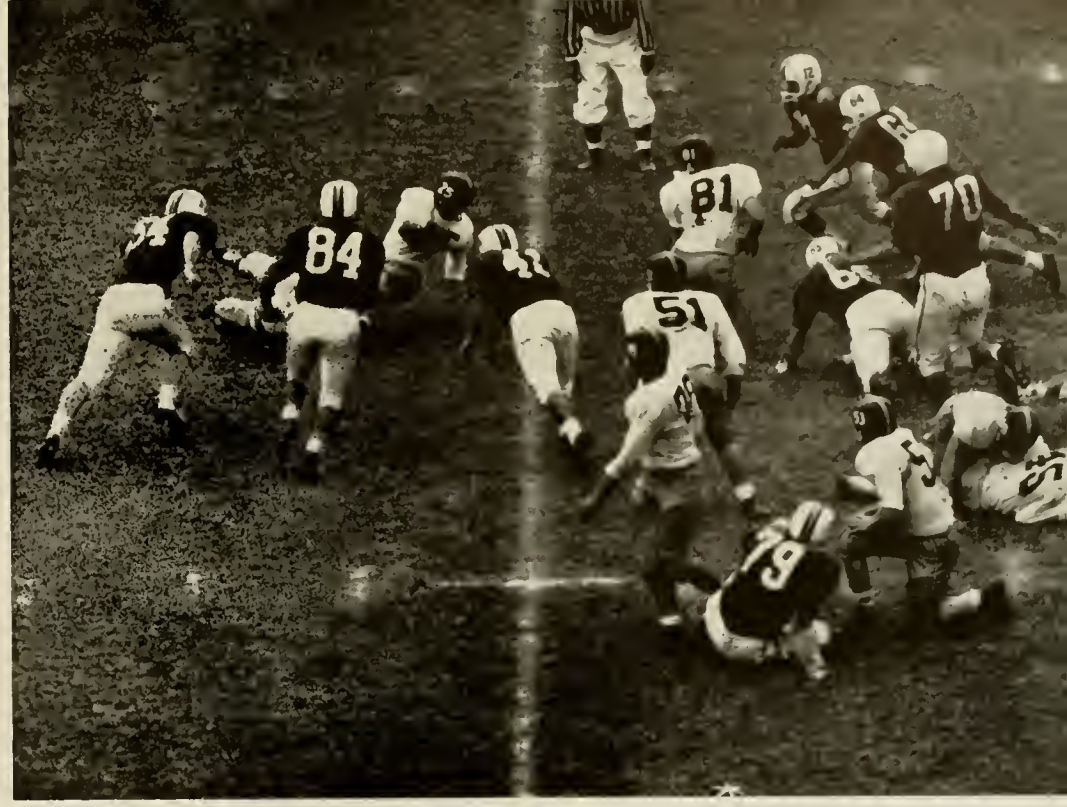

Everyone in the conference respected State's defense. Here the Wolfpack smothers a Wake Forest halfback led by Larry Gill making the tackle.

On this play he was able to pick up 16 yds.

Due to the loss of 12 of our starting 33 players many sophomores were able to obtain invaluable experience on the field this year. In the backfield Randy Harrell did some fine stepping for a sophomore averaging 3.3 yards per carry. Claude Gibson is also another sophomore who may be a threat in the conference next year. Not only is he a good runner but he caught 5 passes this year for an average of 30.2 yards gained per catch. Jim D'Antonio will also see action next year if he keeps up his pace. Jim averaged 4.1 yards per carry this year even though he saw limited action. As for weight in the line, we can't complain. Sophomore Dick Reynolds will probably be used to block up the hole at tackle with his 262 lbs. Dick isn't too fast but he sure can stop off-tackle plays.

So for the next couple of years State should remain a real threat to any team it plays. Coach Earl Edwards has done a wonderful job in adding North Carolina State to the Football Kingdom here in the South.

Our UNC friend seems happy but the score was 14-0 at this point. Oh well, maybe he was drunk!

The Veteran's Association Float

The weather wasn't the greatest that day, but this group looked as though they were enjoying the parade.

homecoming

Believe it or not, she's from State College.

A prize winning float from Sigma Pi.

The State College band performs at half-time.

Another prize winner.

The girls were mighty pretty, too bad the float didn't win.

SOCCER

State was certainly playing "heads up" ball against Pfieffer as they shut them out 3 to 0.

RESULTS

NCS	0	Maryland	3
NCS	0	Lynchburg	3
NCS	4	Virginia	3
NCS	2	Davidson	1
NCS	2	Duke	1
NCS	3	Pfieffer	0
NCS	0	UNC	2
NCS	3	Roanoke	0

Front row (L. to R.): D. Finklestain, R. Colombo, V. Edwards, D. Dee, Y. Kermen, C. Gutierrez. Middle row (L. to R.): B. Brodsky, B. Richmond, K. Alber, (capt.) F. Trotman, J. Huchins, J. McNatt, J. Scott. Back row (L. to R.): J. Jacobs, G. Hampton, J. Eaton, P. Bazanos, P. Williams, T. Lind, Coach Bill Leonhardt.

Tom Hayworth rounds a turn on the cross country course. Tom ran for four years both on the cross country and track teams.

CROSS COUNTRY

"Froggy" Barbour, one of State's outstanding cross country runners, manages to stay ahead of Carolina on an uphill drive in the State Meet.

RESULTS

State	36	Wake Forest	58	Duke	29
State	22	Virginia	34		
State	26	U. N. C.	29		
State	32	U. S. C.	52	Clemson	33
State	78	Air Force Acad.	22	Maryland	33
State Meet				nine schools entered	
A.C.C. Meet					

Front row (L. to R.): Dean Reber, Froggy Barbour (co-capt.), Fred Wilson, John Davis, Tom Hayworth (co-capt.).
Back row (L. to R.): Coach Paul Derr, Layton Everitt, Bill Strange, Neil Harbinson, Chet Chaukly, and Neil Reeling.

WINTER

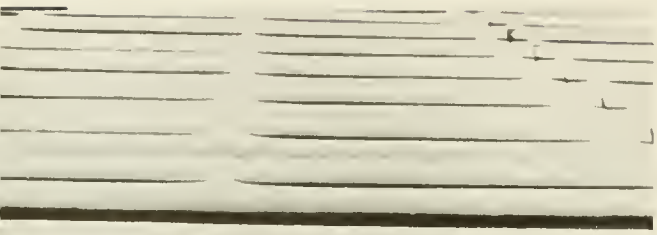

A small part of Riddick Stadium

The Field House

Some people just don't know when to stay inside.

Doak Field, somebody has been playing.

It looks cold and dreary out there.

1911 Building, home of the Technician and Agromeck.

Tommy Dorsey's band.

Everybody looks gay but one man.

Who's the dreamy eyed girl in the middle?

IDC BALL

Bet they wouldn't look so happy if they remembered Monday classes.

Everett Case, the best coach in the ACC. A real master at developing talent, he brought State much further than most people expected.

BASKETBALL

RESULTS

NCS	70	Penn State	54
NCS	55	*Maryland	53
NCS	56	*Wake Forest (2 OT)	52
NCS	56	*Clemson	54
NCS	82	LaSalle	66
NCS	67	Kansas State	69
NCS	66	Kansas	63

DIXIE CLASSIC

NCS	67	Louisville (OT)	61
NCS	69	Cincinnati	60
NCS	70	Michigan State	61

NCS	73	*Virginia	68
NCS	67	*Duke	60
NCS	68	*North Carolina (OT)	72
NCS	64	*Wake Forest	59
NCS	63	*South Carolina	53
NCS	69	*Clemson	54
NCS	87	*Virginia	70
NCS	72	*South Carolina	65

REMAINING SCHEDULE

*Duke	here
*Maryland	here
*North Carolina	Chapel Hill
Villanova	here
Eastern Kentucky	here
ACC Tournament	here

*Denotes Atlantic Coast Conference

As this book goes to press State has lost only to the University of North Carolina and Kansas State, the number 2 and 3 teams in the country. They have beaten Cincinnati and Michigan State on their way to compiling an 18-2 record. There were several times when it looked like they might go down to defeat again but their experience, drive and speed could not be overcome; they never quit. State's fast break was as deadly as any in the country and they could rebound with anyone. At one point State was rated No. 1 in the nation—we still think the Wolfpack is the best. All in all it was a terrific season and the team can be proud of their work. They will take their place among the all time State College Greats.

Case gives important instructions during a time out—some of it going to the referee as well as the players.

John Richter gets another two points despite pressure from three players. John did a great job in tight situations like this all year.

Mark Reiner sinks one against Wake Forest. He was missed a great deal after leaving school.

ROSTER

No. Home-Away	Name	Pos.	Ht.	Hometown
30-31	Harold Atkins	F	6-5	Kernersville, N. C.
42-43	*Don Gallagher	F	6-4	Binghamton, N. Y.
32-33	Bruce Hoadley	F	6-6	Raleigh, N. C.
22-23	*Bob MacGillivray	F	6-4	Dorchester, Mass.
44-45	Stan Niewierowski	F	6-4	Brooklyn, N. Y.
52-53	George Stepanovich	F	6-4	E. Chicago, Ind.
54-55	Bob DiStefano	C	6-6	Philadelphia, Pa.
24-25	*John Richter	C	6-8	Philadelphia, Pa.
34-35	*Dan Englehardt	G	6-0	Seymour, Ind.
10-11	Bob McCann	G	6-0	Philadelphia, Pa.
20-21	*Lou Pucillo	G	5-9	Philadelphia, Pa.
12-13	Mark Reiner	G	5-11	Brooklyn, N. Y.

*Denotes Lettermen

Bob MacGillivray making a routine shot for a change.

Some people called Dan Englehardt under-rated. We thought he was darn good, always hustling as evidenced by this layup on the end of a fast break.

"Mac" had a little trouble here after a nice feed by Captain Lou Pucillo.

Dan Gallagher gets a three point play. Dan was bothered by a leg injury this year but was always hustling.

Stan Niewierowski is an example of the hustle and determination of State.

Mark Reiner pops one from outside.

Bob shows the drive that made him one of State's best all around players.

What is everybody looking up for—John will never miss that one.

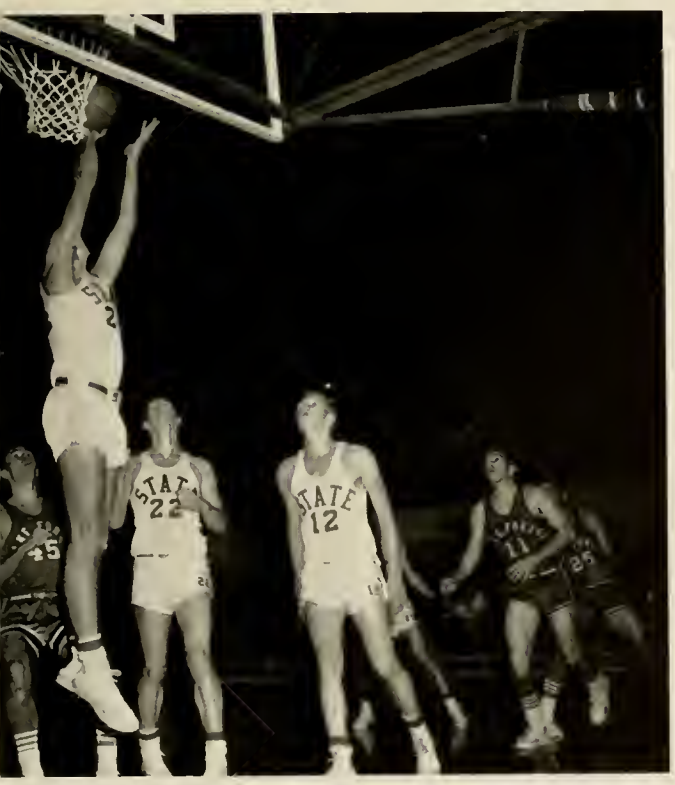

Watch out! There goes George and John after that ball. The ACC's top rebounders didn't let many get away.

Mark drives against Wake Forest. You can bet if he missed George got the rebound.

The freshmen coached by Le
They have a lot to look forwar
off NCAA probation.

Bob looks much more "at home" and relaxed on this shot.

John gets two against U.N.C.

rrill had another outstanding year.
in the future when State is

Captain Lou Pucillo demonstrates one of the finest pair of hands in the country.

Led by Captain Lou Pucillo, State had a great year. John Richter led the team in scoring and at this time is heading the ACC. He and George Stepanovich led everybody in rebounding. George wasn't the biggest man on the court, but nobody tried any harder than he did. Bob MacGillivray could always be counted on to do a steady job. Dan Englehardt was the hustler, always tough on defense and chipping in baskets at crucial times. Hoadley, DiStefano, Gallagher, Nierwierowski, and McCann did a major part in carrying State to their fine season.

Last minute cramming in hopes of pulling the grade up on the final. It's never too late to try.

EXAMS

Looking in on some more students studying.

It has been a long hard grind, they deserve the recognition they are getting now.

Let's look in over their shoulder and see some of the men who have helped us through the years.

GRADUATION

The final goal of our college career is realized, marching down the aisle at graduation.

Dave Boyhill seems to be trying his best to turn Frank Purdy over as they work out in the final days before meeting Virginia.

WRESTLING

RESULTS

NCS	19	Davidson	8
NCS	8	North Carolina	19
NCS	22	Duke	6
NCS	0	Maryland	36
NCS	25	Wake Forest	9
NCS	18	Virginia	18
NCS	23	Pfieffer	15

William & Mary to be played.

Doug Mathews starts a sit out to get from under Parks Field. This work out paid off for we tied Virginia on the following Saturday which in effect was a victory.

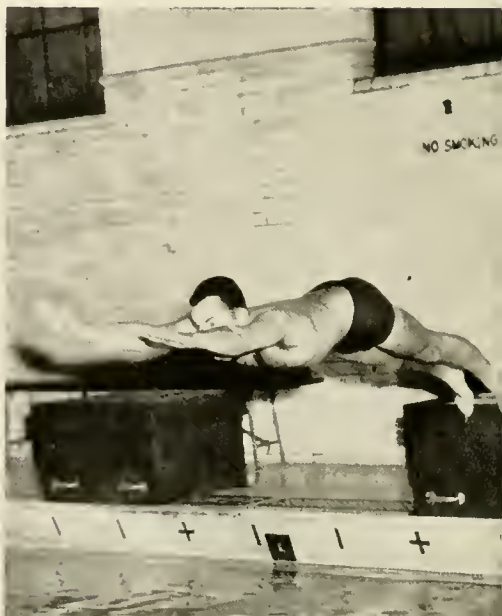

SWIMMING

Front row (L. to R.): Adams, Elam, Kahl, Bittinger. Back row (L. to R.): Kolodny, Taborn, Michaels, Ernull, Coach Bill Sonner, and Fadgen.

Bob Adams has put in a good performance throughout this year in the 220 and 440 sprints.

RESULTS

NCS	47	Clemson	33
NCS	26	Duke	55
NCS	44	S. Carolina	41
NCS	26	Maryland	57
NCS	21	Pitt.	62
NCS	19	Virginia	66
NCS	46	Wake Forest	41

Kahl and Elam take a practice start from the blocks. As I remember they both came up with pink bellies.

Bob Ernull has been adding points for the State frogmen in the breast-stroke.

SPRING

I. F. C.

The winter goes and spring comes, with it comes the spring concert. It was a rousing day for the Greeks, for some it was too rousing.

The Greeks came out in mass on a fine sunny afternoon.

Banks and Henry seem to be enjoying the concert too or is it that funny little fellow in the straw hat that they are laughing at.

CONCERT

Music was supplied by the Kay Winding band.

Now there's a casual group, was the sun really that bright that day?

INTRAMURALS

This picture taken at awards night shows the vast number of trophies and awards that the Intramural department gives out each year.

In basketball the Hot Rods ran away with the Open League.

This year's Intramural program started with a bang. Football was won by Bagwell No. 1 and the "Kappa Sig's." Vetville and the "Sig Ep's" won volleyball while the "K.A.'s" took golf. The track meet was the most successful that we have ever had. A record number of 283 participants made the track field look like Madison Square Garden. Turlington dormitory took first place along with the "Kappa Sig's" in the fraternity division. So far this year the "Sig Ep's" are way ahead with 613 points in the frat division with the "Kappa Sig's" in second with 462. In the dorm league Bagwell No. 1 is ahead with 403 points with Turlington in second with 369. Last year Becton No. 1 won as did the "Sigma Chi's."

The Intramural program here at State is one of the finest in the country with over 29% of the students participating. Director Art Hoch has done a wonderful job in organizing the teams and encouraging participation. Last year a total of 92.5 per cent of all the members of fraternities participated in some phase of the fraternity intramural program. Intramurals mean a great deal to us here at State for it is the only place that we can play at an organized sport outside of varsity teams.

The "S.A.E.'s" came out on top in the fraternity handball tournament last year. This year they have the same team back.

Softball champs—Sigma Nu.

TRACK

Dick Matthews and Joe Creazzo were two of our top runners last year. Dick will be back again this year running the ¼ mile and mile relay.

Last year we witnessed one of the greatest AAU Championship meets ever to take place here at State. Elis Gilbert from Winston-Salem's Teacher's College set a new world's record in the 220 yard low hurdles at 22.1 seconds. Warren Rains (NCS) tied for first place in the pole vault and Joe Creazzo placed third in the mile. George Vollmer (NCS) was also able to place fourth in the shot put. About the strangest event in the meet was the mile relay. Our team broke the school record but still wasn't able to place.

This year Layton Everitt should score in both the mile and 2 mile events. Froggy Barbour and Fred Wilson will round out our distance men while Jack Walters and Bruce Teasly should hold down the sprints. In the middle distances keep your eyes on Chaulky along with Dick Matthews in the ¼ mile.

RESULTS

NCS	30	Davidson	32½	Clemson	99½
NCS	25½	UNC	70	Virginia	66½
NCS	44	UNC	99	W. Forest	13
NCS	36½	Duke	94½		
NCS	96	W. Forest	34		

Front row (L. to R.): T. Stradley, S. Givetz, R. Tyson, R. Hall, B. Teasley, Francis Palandrani. Second row (L. to R.): J. Tutterow, J. Ward, W. Raines, (co-capt.) Dick Matthews, M. Murray, J. Wood. Third row: D. Gallagher, J. Crane, H. Walker, H. Overton, (co-capt.) Joe Creazzo, B. Inscoe. Back row: Coach Paul Derr, L. Everitt, F. Walker, N. Reeling, E. Thorpe, F. Barbour and Assist. Coach Jim Little.

State should be a little stronger this year in field events such as the discus and shot put.

MILITARY PARADE

The D & B looked sharp as A Company passed in review.

With pride we salute the flag of our country.

"At-arms" during the inspection.

GOLDEN CHAIN TAPPING

The highest honor society on our campus taps Student Government president Jim Hunt.

Our hats are off to you the old member for a job well done. A year has passed and you have done many fine things for our campus. To you, the new members, may you be guided by their deeds and lead us in the coming year.

HILLSBOR
SODA SH

SCHOOLS

SCHOOL OF AGRICULTURE

More than one-third of the working force in this country is involved in agriculture in one way or another.

In North Carolina there are 1,100 wholesalers and 18,000 retailers handling agricultural products. More than 5,000 plants process and manufacture products derived from agricultural production. In all there are 900,000 persons working in agriculture and related industries. Many of these positions require well-trained men. The School of Agriculture is the only institution of its kind in the state offering such training.

Rising to this challenge the faculty of the School of Agriculture has developed a new concept in agricultural training.

Three curricula—agricultural science, agricultural business, and agricultural technology—offer a variety of training to prepare the youth of our state for the thousands of jobs in agriculture and related fields.

The School of Agriculture also has two other important functions. Through agricultural research conducted on the campus and in 16 research stations scattered over the state, new information and techniques of production are developed. And through an Extension Service which has a small staff in each of the state's 100 counties, research information is supplied to the rural people of the state, and to industries closely associated with agriculture.

The agricultural field is full of challenge and change, but most of all it is filled with opportunity.

THE AGRICULTURIST

Hal Johnson, Editor

The Agriculturist is the official publication of the School of Agriculture and the "Ag" Club. Published four times a year, its content includes a thorough coverage of Ag School activities for the benefit of the student here at college, his parents at home, potential students of agriculture, and any other persons who might be interested in what goes on in the life of a college agricultural student.

The Agriculturist, by printing articles on soils, livestock, and other items that are invaluable to agriculturists, promotes closer cooperation between students, faculty, and alumni. This magazine serves as an important mode of publicity both within the state and on a national scale.

STAFF

EDITORIAL

Harold Lineberger
Ervin Lineberger
William Haynes
Tom Gilmore
G. K. Davis
Ed McBride
Frank Enloe
Ben Kittrell
Burt Sutton

ILLUSTRATIONS

J. C. Punch
John McGlamery

BUSINESS STAFF

Leon Allen
Ken Howe
Larry Baxter
Tom Pearman
Tommie Tharrington
Ronnie Tharrington
Ellis Byrd
Otho Wells
Jerry White
Bobby Shepherd
Chesley Greene
Dale Hedrick
Donald O'Quinn
G. B. Spence

Sarah Leggett, Sponsor

Bob Leonard, Business Manager

ALPHA ZETA

Larry Patterson, President

OFFICERS

Larry Patterson	Chancellor
Don Robertson	Censor
Jim McMinn	Treasurer
Hal Johnson	Chronicler
Phil Carlton	Scribe

Alpha Zeta was founded at Columbus, Ohio, on November 4, 1897. The North Carolina Chapter was the eighth of forty-five chapters and was chartered in 1904. Its aims are perhaps best expressed in the words of the founders: "Alpha Zeta was established neither as an honor nor as a social fraternity, but as a professional fraternity whose membership shall be combined of the qualities of high scholarship, fine fellowship, and sound character." These are the vital qualities of leadership in the field of agriculture for which the fraternity was established to encourage and develop.

Allen
Ayscue
Baker
Baxter

Bost
Bramlett
Carlton
Carrigan

Gilmore
Greene
Hendrix
Hood

Hunt
Johnson, H. M.
Johnson, W. H.
Kittrell

Knox
Leonard
Lennon
Lineberger

McMinn
Nifong
Parker, J. F.
Parker, W. O.

Patterson
Pilch
Robertson
Smith

Sneed
Tabor
Weavil
Williamson

Willis
Woodlief

Clay Price, President

AGRICULTURE CLUB

OFFICERS

Clay Price	President
Ben Kittrell	Vice-President
Ken Howe	Secretary
Leon Allen	Treasurer
Roy Holder	Custodian
Wayne Nifong	Reporter

Ag Club membership consists of students in the School of Agriculture and the Department of Agriculture in the School of Education.

The Ag Club was organized in 1917 to provide recreational, educational, and entertainment programs for its members, and to promote school spirit. The club strives to accomplish these objectives through a variety of activities. At the weekly meetings members enjoy informal talks, illustrated lectures, educational movies, and entertainment programs. It also sponsors the Students Ag Fair, the Barnwarming, Ag Day, and has its own outstanding publication, "The N. C. State Agriculturist."

Norma Jean Daugherty, Sponsor

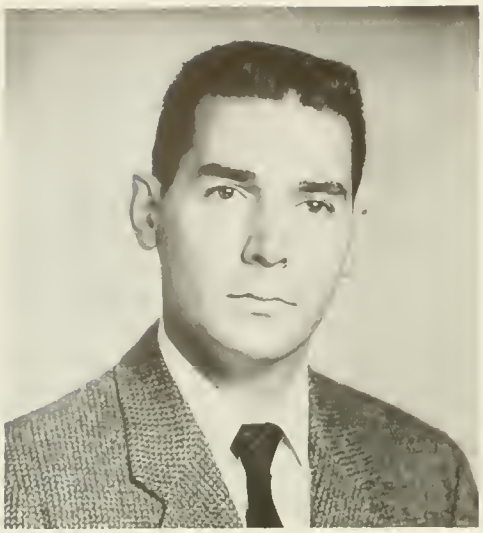

Austin D. Merrick, President

AGRONOMY CLUB

The aims of the Agronomy Society are to stimulate interest in the field of Agronomy, to aid in carrying on student activities, and to improve relationships between faculty and students.

Each year the club sponsors educational exhibits at the North Carolina State Fair and an Awards Banquet is held during the spring semester at which time the club presents an award to the outstanding instructor in the School of Agriculture.

OFFICERS

Austin D. Merrick	President
Carlton Earl Davis	Vice-President
Ross Knowles	Secretary
George Spence	Treasurer
William Smith	Corresponding Secretary
Tom Pearson	Reporter
Dr. W. M. Lewis	Senior Adviser
Mr. E. O. Skogley	Junior Adviser

Katie Alliston, Sponsor

AMERICAN SOCIETY OF AGRICULTURAL ENGINEERS

OFFICERS

Ronald Sneed	President
Preston Sasser	Vice-President
Larry Patterson	Secretary
T. J. Barnes	Treasurer
Ed Law	Reporter
Clarence Hood	FEI
Thomas Garner	Faculty Adviser

The ASAE Club consists of students in Agricultural Engineering and Mechanized Agriculture who are seeking insight into the professional side of their chosen field. Programs have brought out the various opportunities that are open to Agricultural Engineers. Members have an opportunity to obtain leadership training and meet other students and faculty members. The club this year consisted of fifty members.

MECHANIZED AGRICULTURE CLUB

OFFICERS

Donald Morris	President
James Spense	Vice-President
Willis Umstead	Secretary
Emmett Patterson	Treasurer
John W. Weaver	Faculty Adviser

AGRICULTURAL EDUCATION CLUB

OFFICERS

Roger C. Bunch	President	Charles Russell	Reporter
Wallace R. Baker	Vice-President	James Soules	Custol
Roger Mozingo	Secretary	Bobby Nethercutt	Program Chairman
Ben Kittrell	Treasurer	Joke Vinson	Social Chairman

MEMBERS

Atkins	Brock	Covington	Lockwood	Poindexter	Sheron
Baker	Bryon	Cuttler	Mauley	Reese	Spencer
Balwin	Buck	Gray	Morton	Reeves	Taylor
Blanchard	Bunch	Honeycutt	Mozingo	Roach	Vinson
Boyette	Clark	Kittrell	Murphy	Russell	Walker
Briggs	Coble	Knox	Nethercutt	Sane	Weavil
Brisson	Coley	Knox, E.	Nunalee	Sasser	Winston

PRE-VETS CLUB

OFFICERS

Don Robertson	President
Zane Bowles	Vice-President
John Freeman	Treasurer
Harold McClure	Program Chairman
Kenneth Dills	Publicity Chairman

HORTICULTURE CLUB

OFFICERS

Chesley Greene	President
I. L. Sales	Vice-President
Otho Wells	Secretary
Judy Medlin	Treasurer
Harley Blackwell	Reporter

The object of the Horticulture Club is to stimulate student interest in the field of Horticulture; to foster and promote recreational and educational activities; and to encourage student participation in extracurricular activities.

AGRICULTURAL ECONOMICS CLUB

OFFICERS

Dan Carroll	President
Kent Mann	Vice-President
John Scism	Secretary-Treasurer

This club is composed of all graduates and undergraduates in Agricultural Economics. It has as its purpose: (1) to stimulate interest in agricultural economics, (2) to provide a means of contact between students and Farm Economics Association members so they can become familiar with the current developments in the field of agricultural economics.

POULTRY SCIENCE CLUB

OFFICERS

Hybert Williamson	President
Don Davis	Vice-President
Ken Dills	Secretary-Treasurer

MEMBERS

Hybert Williamson	Ben Wilson	Harold McClure
Willie Payne	Jim Coble	Ken Dills
Bob Briley	Don Robertson	John Freeman
Don Davis	Jay Wilfong	

PI ALPHA XI

OFFICERS

Tom Gilmore	President
Jameson Bunn	Vice-President
Judy Medlin	Secretary-Treasurer
Dr. T. F. Cannon	Chaplain
Dot Morton	Marshal

Pi Alpha Xi is a National Honorary Floricultural Fraternity. The purpose of the fraternity is to promote high scholarship and fellowship among its members, to increase the efficiency of the profession, and to estabish cordial relations among the students, educators, and professional florists.

The Iota Chapter of Pi Alpha Xi was established at North Carolina State College in 1957.

4-H CLUB

OFFICERS

Leon Allen	President
Alan Feimster	Vice-President
Chuck Graham	Secretary
Bill Summey	Treasurer
Jerry White	Reporter

The Collegiate 4-H Club first started on State College campus in April, 1940 as the State College 4-H Supper Club with the objectives to foster fellowship among 4-H members at State College, to promote leadership and citizenship, and to acquaint club members with Extension work and workers. Today the club promotes leadership, fellowship, citizenship, and religious development through weekly meetings, deputations with Woman's College 4-H Club, 4-H Church Sunday Services, devotionals, and projects such as operating a checking service booth at the State Fair and building the Homecoming float.

ANIMAL INDUSTRY CLUB

OFFICERS

James Smith	President
Charles McConnel	Vice-President
Ken Howe	Secretary
Bill Adcock	Reporter
Dr. Wise	Adviser
G. V. Frye	Treasurer

The aim of the Animal Industry Club is to improve the relationship between students and faculty, to stimulate interest in the field of Animal Industry, and to have the Animal Industry Club members become better acquainted with the livestock breeders of this state. The club has an annual publication, "Meat and Milk the Scientific Ways"; sponsors the annual Breeders Barbecue; fits and shows animals at the State Fair; operates the Dairy Bar during Fair Week; enters an exhibit at the Ag Fair; and encourages student participation in judging contests. All students enrolled in Animal Industry are members of the Animal Industry Club.

SCHOOL OF DESIGN

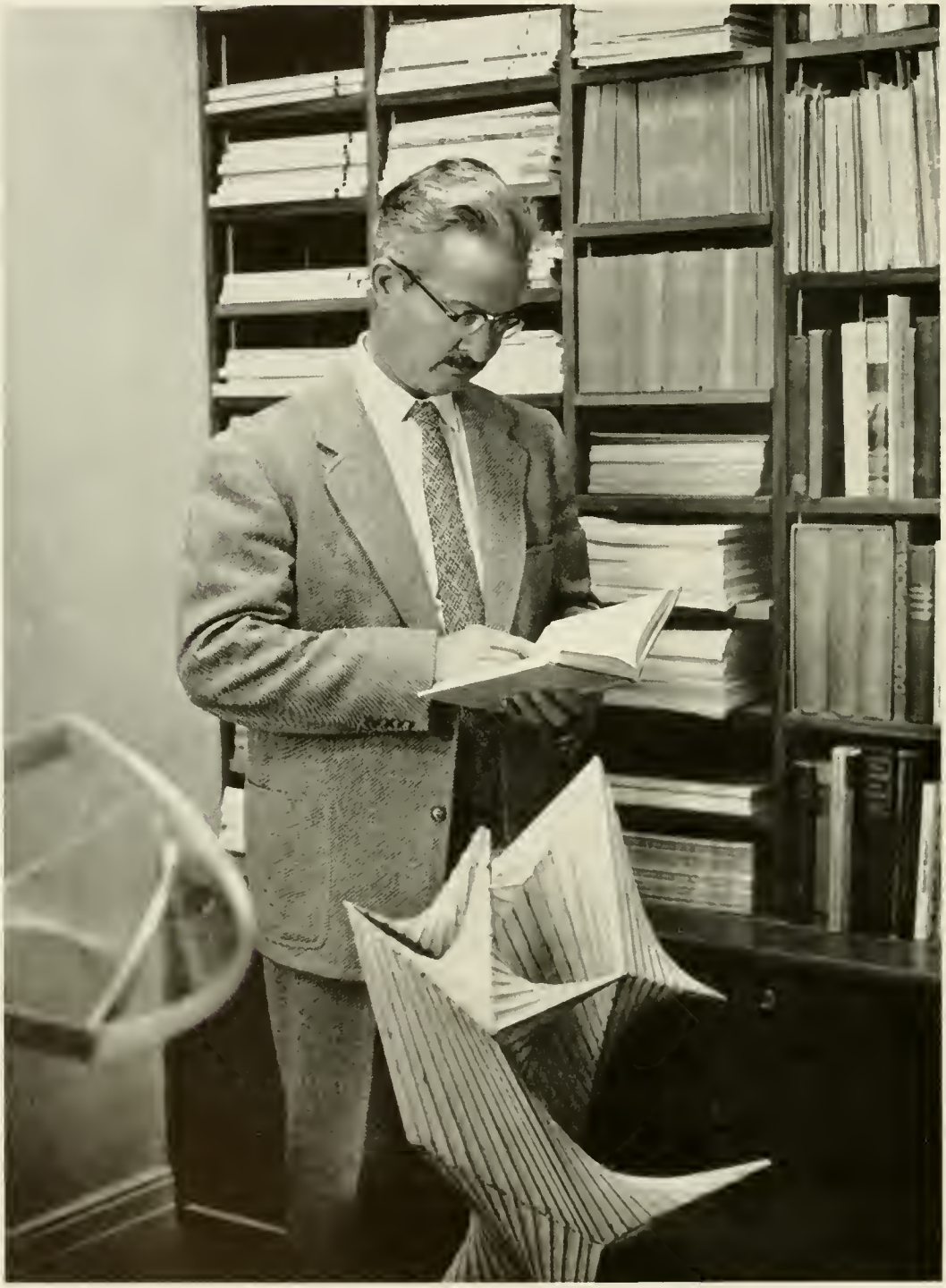

DEAN H. L. KAMPHOEFNER

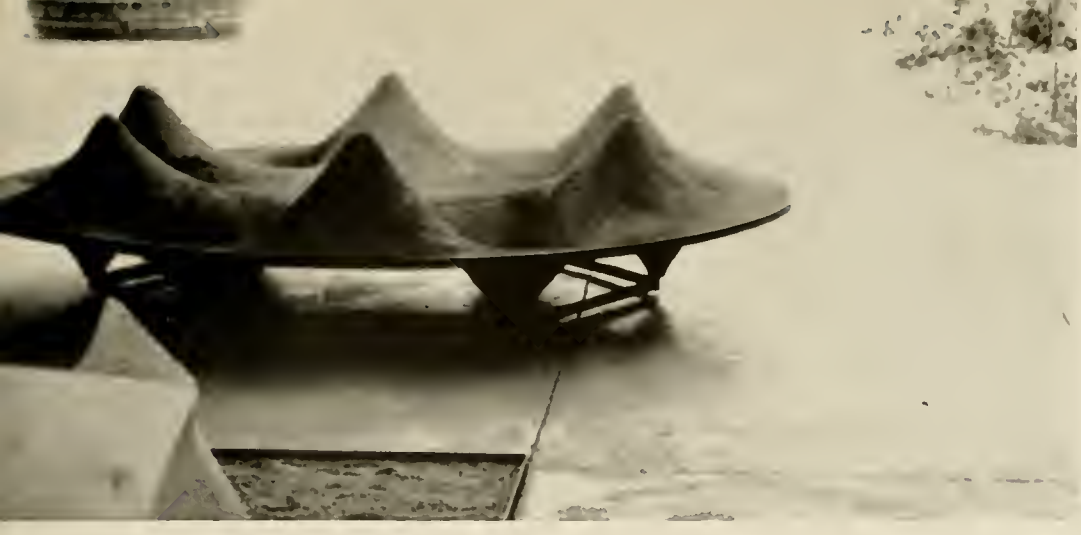

The School of Design is devoted to the development of a native art form in the practical and useful arts to meet the needs and conditions of the Southern region.

Although the first aim of the School of Design is to serve North Carolina and the regions of the South, the students will be equipped, through the teaching of the school, to work in any region.

Professional courses of study are now offered in Architecture, Landscape Architecture, and Products Design. Products Design is new this year and will actively collaborate with a number of presently organized departments on the campus that are now engaged in management and production, and will concern itself with problems of form and aesthetics as related to the design of products and the production of products.

As the only department of Architecture in North Carolina and the only department of Landscape Architecture in the region, the opportunities are unlimited for the school's graduates to contribute to the solution of problems in building design, planning, and general construction.

LANDSCAPE CLUB

OFFICERS

Max Evans	President
Hal Price	Vice-President
Kent Watson	Secretary
Jim Klutz	Treasurer

The objectives of the Landscape Club are as follows:

—to entertain visiting critics and lecturers from the landscaping field.

—to sponsor projects for the betterment of the School of Design.

—to further enable upperclassmen to aid in the orientation of freshmen in the curriculum.

—to sponsor the annual Landscape Field trip.

—to provide an outlet for the student chapter of American Society of Landscape Architects.

—to promote a general fraternal atmosphere among the members of the Landscape department.

SCHOOL OF EDUCATION

The School of Education provides the professional pre-employment training required for certificating teachers of Vocational Agriculture, Industrial Arts, Industrial Education, Mathematics and Science. The curriculum in each of these departments includes courses designed to aid prospective teachers in acquiring an understanding of high school pupils, and in selecting and using acceptable teaching methods. The School of Education also provides undergraduate training for recreation leaders in industrial and rural areas.

Teachers of Vocational Agriculture, Industrial Arts, Industrial Education, counselors, and industrial psychologists may attain professional improvement through the programs of graduate study.

EPSILON PI TAU

Epsilon Pi Tau is the international honor society in Industrial Arts and Industrial-Vocational Education. The purposes are (1) to recognize the plan of skill, (2) to promote social and professional proficiency, and (3) to foster and reward research and publish its results.

KAPPA PHI KAPPA

Ben Browning, President

Kappa Phi Kappa is a national honorary and professional education fraternity, the purpose of which is to promote the cause of education by encouraging men of sound moral character and recognized ability to engage in the study of its principles and problems. For the furtherance of the above purpose the fraternity emphasizes among its members social intercourse, scholarly attainments, and professional ideals.

OFFICERS

Ben Browning	President
Robert Brisson	Vice-President
Ben Kittrell	Recording Secretary
Jeff Weavil	Treasurer
Clifton Woodlief	Expansion Secretary
Thomas I. Hines	Faculty Adviser

INDUSTRIAL ARTS CLUB

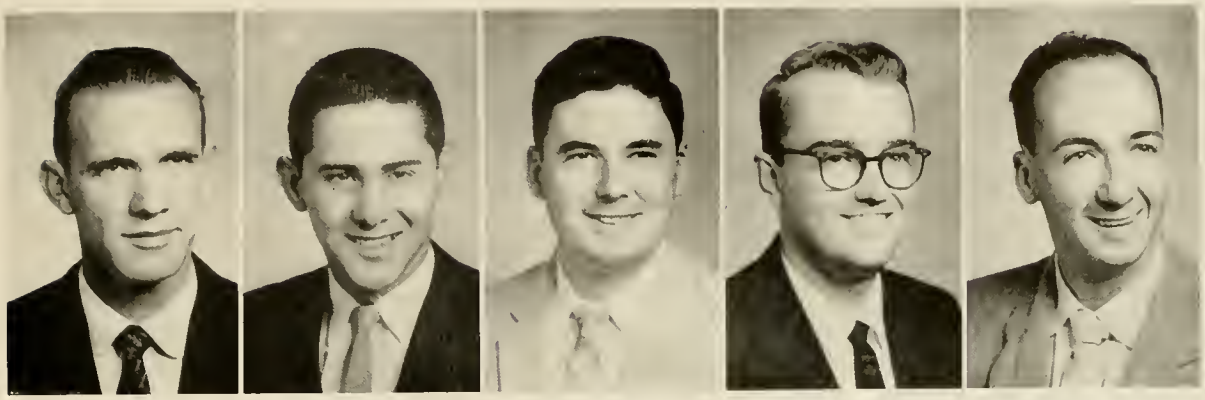

Tom Wallace
President

Francis Scott Key
Vice-President

Hobert Williams
Treasurer

Donald Hagler
Secretary

Ralph Blackwood
Program Chairman

The Industrial Arts Club brings together the members of the department in order that they may become better acquainted. Outstanding men in related fields present to the club at its meetings the latest ideas and news of the professional world. The club strives to make its profession better known and to influence young men to train for a future in Industrial Arts.

The School of Engineering is an integral part of and is vitally concerned with the state's economic development through the training of its youth and the utilization of its natural resources.

Dr. John H. Lampe, Dean of Engineering, directs a staff which includes some of the educational and scientific leaders of the nation.

In addition to its seven undergraduate curricula, the School of Engineering also provides courses of study leading to the Master, Master of Science, and Doctor of Philosophy degrees.

This excellent and progressive school can be counted on to offer leadership in the training of our young people as well as to further industrial activity in North Carolina.

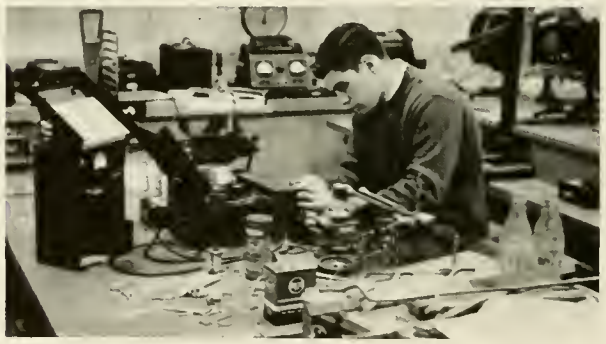

SCHOOL OF ENGINEERING

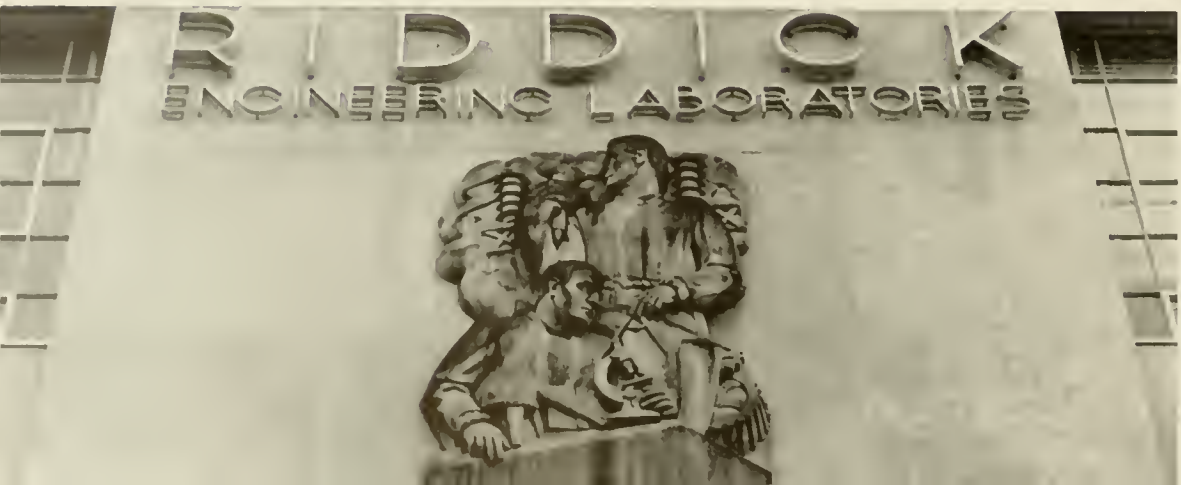

AMERICAN INSTITUTE OF PHYSICS

OFFICERS

Robert R. Liguori	President
Hank Hamilton	Vice-President
Ellen Culler	Secretary
James Folsum	Treasurer
Kenneth Russell	Engineers Fair Chairman

The student section of the American Institute of Physics is an organization whose purpose is the advancement and diffusion of knowledge of the science of physics and its application to human welfare. The section was formed in 1950 and has been steadily growing in membership and activities. Today it is one of the most active of the technical societies on campus.

R. R. Liguori, President

ENGINEERS' COUNCIL

OFFICERS

R. H. Redwine	President
William R. Foss	Vice-President
Robert R. Liguori	Secretary
Donald N. Cax	Treasurer

Redwine
President

Foss
Vice-President

Cox
Treasurer

ENGINEERS' FAIR

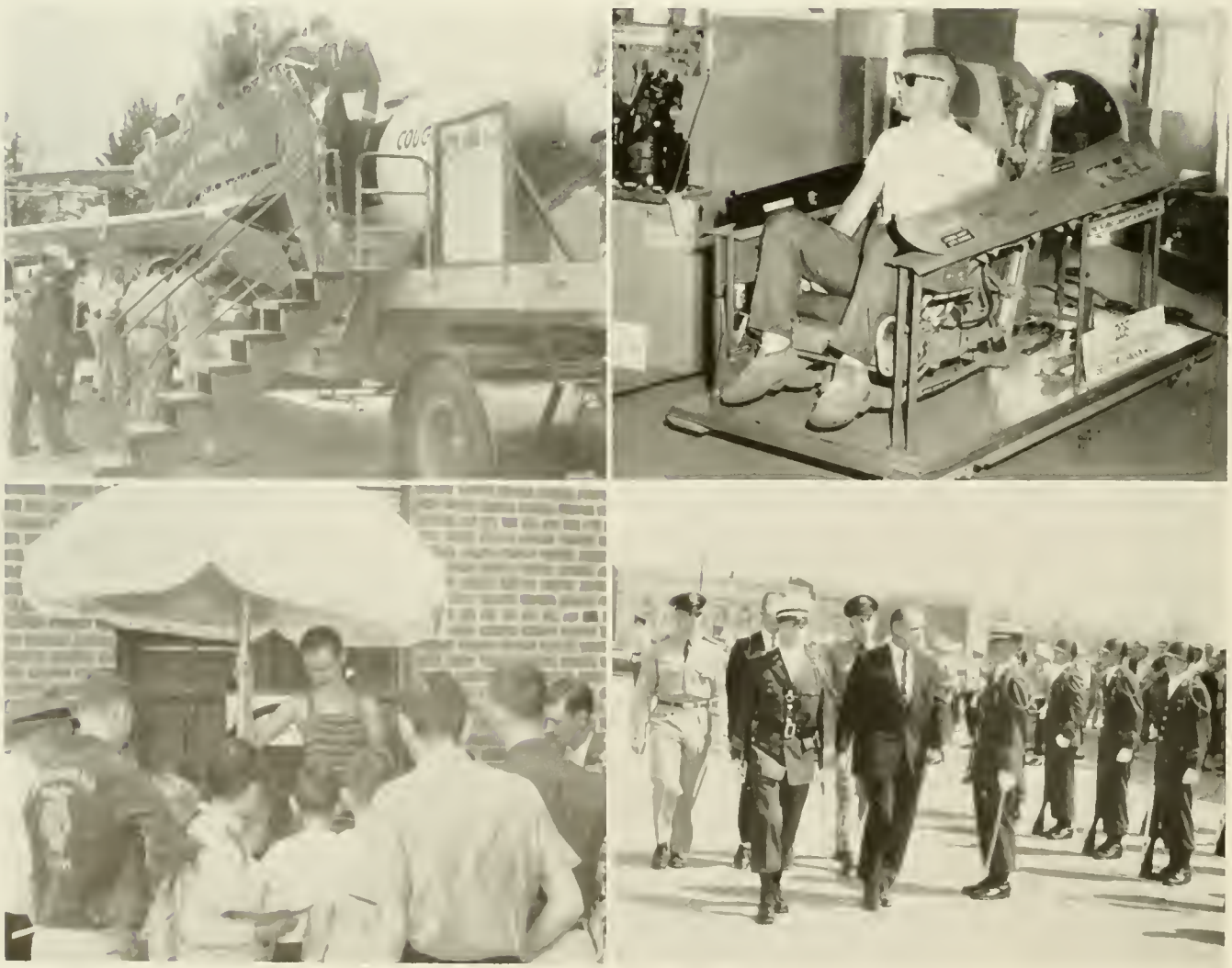

The Engineers' Council is composed of elected representatives of the various engineering schools of the campus. The primary function of this group is to coordinate the activities of the various societies represented.

Each year the Council sponsors the Engineers' Exposition. It is also responsible for directing the publication of the "Southern Engineer."

Another outstanding event sponsored by the Council is the knighting of the outstanding engineering students into the Order of St. Patrick. The outstanding senior engineering student is recognized and given a gift by the Council.

Scholarship is encouraged at the freshman level by electing the two outstanding freshmen from each department as Companions of St. Patrick.

This past year, the Council took over the sponsorship of the engineering exhibit at the State Fair.

Alley
Atkins
Baldwin
Briggs

Brock
Buchanan
Carson
Clark, J. D.

Clark, R. C.
Currie
Deaton
Fisher

Fluck
Folsom
Freeze
Goodwin

Hardy
Herman
Kendrick
Lane

Lanier
Madren, F. S.
Madren, P. L.
Menscer

Morris
Morrow
McBrayer
Niven

O'Quinn
Parrott
Price
Sasser

Scarborough
Simmons
Sisk
Stover

Thornburg
Whitaker

AMERICAN SOCIETY OF MECHANICAL ENGINEERING

Robert A. Vogler, Chairman

OFFICERS

Robert A. Vogler	Chairman
James N. Untz	Vice-Chairman
Albert C. Wilfong	Secretary-Treasurer
P. Marion Rothrock	Fair Chairman

The N. C. State Student Section of ASME is dedicated to promoting academic and professional interest in mechanical engineering. Nationally noted speakers, inspection trips, joint meetings with parent groups, contests and socials are the stimulative means. ASME also affords opportunity for development of individual leadership, administration, and public speaking.

PI TAU SIGMA

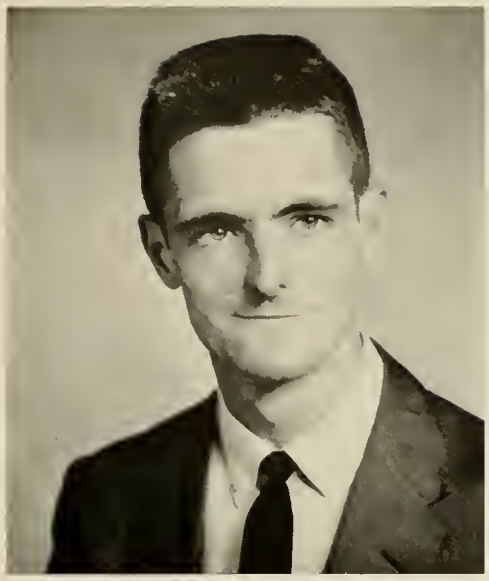

Crawford Meeks, President

OFFICERS

Crawford R. Meeks	President
John E. Fletcher	Vice-President
James H. Gwaltney	Recording Secretary
Charles B. Johnson	Corresponding Secretary
Robert L. Williams	Treasurer
Robert E. Beasley	Historian

Membership in Pi Tau Sigma is the highest honor that can be obtained by a mechanical engineering student in his field. He must maintain a very high scholastic average in order to be eligible for membership, but this is by no means the only requirement, for selection is also based on social adaptability, honesty, personal cleanliness, neatness, and soundness of principles and morals. If a man is deemed worthy, he is invited to join Pi Tau Sigma, an honor which all men would be proud to claim as theirs.

Anderson
Crowder
Hart
Neal

Basnight
Deans
Kerr
Raper

Beasley
Ernull
Kirk
Sideris

Brown
Eudy
Lineberry
Stinnett

Bush
Fletcher
McDonald
Thomas

Carter
Garren
Meeks
Wilfong

Clark
Gwaltney
Moore
Williams

Cowardin
Harrington
Morrow
Womack

Paul E. Scarborough, President

AMERICAN INSTITUTE OF ELECTRICAL ENGINEERING

INSTITUTE OF RADIO ENGINEERS

OFFICERS

Paul E. Scarborough	Chairman
Raymond E. Briggs	Vice-Chairman
Darrell V. Menscer	Local Secretary
Arnold G. Moore	AIEE Secretary
Steve Ledbetter	IRE Secretary
Harvey G. White	Treasurer
Edward G. Manning, IRE; Edwin W. Winkler, AIEE	Counselors

The joint student branch of the American Institute of Electrical Engineers and the Institute of Radio Engineers is the electrical engineering student professional organization at State College. It is affiliated with two of the major electrical engineering national societies. The student branch has the dual function of carrying on student activities and bringing professional programs to the electrical engineering students.

ETA KAPPA NU

OFFICERS

William T. Easter	President
Thomas A. Feeley	Vice-President
Richard A. Dobyns	Recording Secretary
Darrell J. Eudy	Corresponding Secretary
William C. Sain	Treasurer
Mr. Hannis W. Thompson	Faculty Adviser

The purpose of HKN is to recognize and encourage outstanding achievements in the Electrical Engineering profession, particularly among students. High scholarship, leadership ability, and integrity of character are requirements for membership. The organization undertakes projects for the general aid of Electrical Engineering students.

William T. Easter
President

Ausband	Beadles	Blake	Boone	Bost	Bowman	Brown	Bunn	Campbell
Cilvik	Dobyns	Easter	Eudy	Everleigh	Fuller	Harris	Hauser	Hinshaw
Hoyle	Huff	Joines	Laughton	Ledbetter	Leonard	Lippard	Little	Long
Lowery	Lyda	McIntosh	McKnight, E. P.	McKnight, H. M.	Miller	Mitchell	Monteith	Moore
Sain	Scarborough	Schofield	Shepherd	Sigmon	Sprinkle	Stirwalt	Swain	Underwood

R. V. Moss, President

AMERICAN SOCIETY OF CIVIL ENGINEERS

OFFICERS

R. V. Moss	President
George Parrott	Vice-President
J. Robert Cambell	Secretary
John R. Anderson	Treasurer

The object of the American Society of Civil Engineers is to afford civil engineering students an opportunity for fellowship with fellow students, faculty members, and practicing engineers, and to provide a means whereby professional knowledge may be increased. The Student Chapter relates the professional development of the student to the achievements of the National Society.

Meetings are held every second and fourth Tuesday night at 7:00 P.M. in the C.E. Building Auditorium. Addresses by professional engineers, films on engineering projects, technical papers prepared and read by students, social affairs, and business meetings constitute the programs of the chapter. The chapter also publishes its own newspaper, ON THE LEVEL. Membership is open to all civil engeering students.

CHI EPSILON

OFFICERS

Frederick Moreadith	President
John Robinson Anderson	Vice-President
William Byrd Kay, Jr.	Secretary
Jan Stewart Jensen	Treasurer
Frank S. Scarpa	Associate Editor

Chi Epsilon is a national professional Civil Engineering honorary fraternity, based on the broad objective of increasing the efficiency of the profession as an instrument of social betterment.

Chi Epsilon was organized to recognize those characteristics of the individual engineer deemed fundamental to the successful pursuit of an engineering career and to aid the development of these characteristics in the undergraduate engineer.

Chi Epsilon has, from a small beginning, grown to a place of prominence in the professional and honorary fraternity world. It has chapters in the majority of the best engineering schools in the country, striving to maintain a constant policy of establishing chapters at a school on the basis of the quality of its instruction and not necessarily its size.

The chapter at State has maintained an active membership of approximately twenty men, and has participated actively in both departmental and school projects.

Anderson
Pace

Bryant
Pollock

Donahoe
Reynolds

Freeze
Scarpa

Kay
Setzer

Moreadith
Swann

INSTITUTE OF AERONAUTICAL SCIENCES

The basic mission of the Institute of Aeronautical Sciences is to facilitate by all available means the interchange of technical ideas among aeronautical engineers throughout the world. Student membership has been established to provide the student engineer of science with broad opportunities to engage in activities associated with future aviation careers. The local branch encourages professional consciousness and fellowship through programs of guest lectures, film showings, and social functions, along with participation in annual conferences.

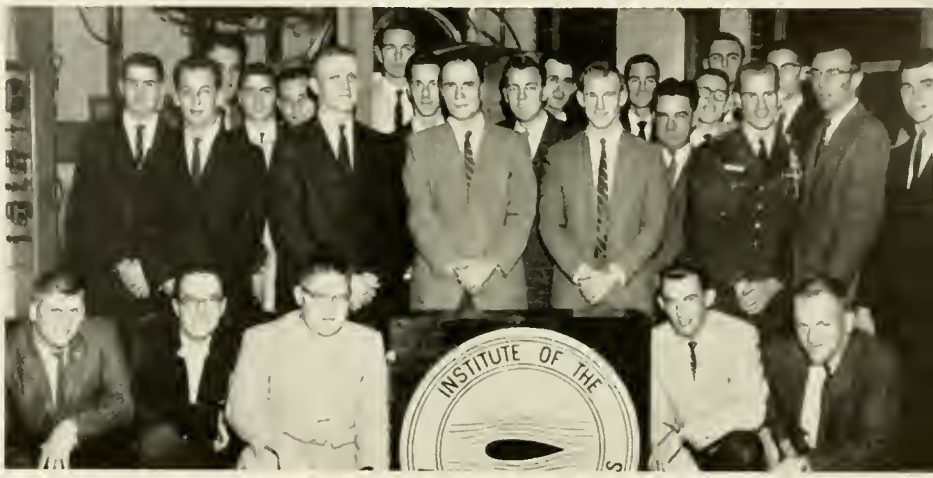

OFFICERS

Victor Emorrow	Chairman
Robert Reid Womack	Vice-Chairman
Edgar C. Lineberry	Program Director
John E. Fletcher	Recording Secretary
Walter Kerr	Corresponding Secretary
Philip M. Deans	Treasurer

SIGMA PI SIGMA

OFFICERS

Bobby Leonard	President
Robert Hutchins	Vice-President
Charles Bridgman	Corresponding Secretary
William Remini	Treasurer

Sigma Pi Sigma is the National physics honor society. Its objects are to award distinction to outstanding students and professional physicists, to promote friendship between these men and to stimulate a lively interest in the quest for understanding our physical universe.

This year the activities of Sigma Pi Sigma ranged from lectures on satellites, reactors and radiation damage to volleyball, barbecues, and informal dinners. Our aim was and is to make Sigma Pi Sigma more than an honor to be won, but an active catalyst for the combination of curiosity and cooperation which will unlock nature's secrets for man's benefit in the future.

AMERICAN SOCIETY FOR METALS

The North Carolina State College Group of the American Society for Metals functions as an active organization for discussing metallurgical factors. Vast resources of technical material are made available to the group by the national headquarters in an effort to further the dissemination for technical knowledge.

OFFICERS

Jerry Waller	Chairman
Bill Remini	Vice-Chairman
Ron Hardy	Secretary
Bennie Ward	Treasurer
Dr. W. W. Austin	Faculty Adviser

FURNITURE CLUB

OFFICERS

Graham W. Bostick	President
John Conway	Vice-President
Walter Bean	Secretary
Vasser Matthews	Treasurer
E. S. Johnson	Adviser

The Club is organized by the students of the Furniture curriculum, and advised by Professor Rodolph Willard and by Professor E. Sigurd Willard, head of the department. Speakers from the furniture industry keep us informed by giving us first hand information of the latest developments in the industry.

THETA TAU

Brown
Harriss
Redwine

Clark
LeGwin
Smith

Daughtridge
Lemons
Treece

Garland
Martin
Yionoulis

McBrayer

PLEDGE CLASS

OFFICERS

G. Frank Smith, Jr.	Regent
Ben C. Treece	Vice Regent
George Harriss	Scribe
Richard H. Redwine	Treasurer

Theta Tau, founded at the University of Minnesota on October 15, 1904, established Rho Chapter at State College in 1927. It is a professional engineering fraternity whose object is to develop and maintain a high degree of professional interest among its members and to unite them in a strong bond of fraternal brotherhood.

In keeping with its aims, Theta Tau regularly participates in the Engineer's Fair as well as sponsoring projects of its own in the interest of professional engineering and State College.

ROCKHOUNDS

OFFICERS

Frank M. Alley, Jr.	President
Joseph E. Maddox, Jr.	Vice-President
Harold E. Meyer	Treasurer
James H. Clippard, Jr.	Secretary
Dr. Henry S. Brown	Adviser

The Rockhounds are an affiliated chapter of The American Institute of Mining, Metallurgical, and Petroleum Engineers. The purpose of this society is to promote among its members an increasing knowledge of Geological Engineering and to instill a professional pride in the life work they have chosen.

AMERICAN INSTITUTE OF INDUSTRIAL ENGINEERS

OFFICERS

William R. Foss	President
Vernon D. Niven	Vice-President
Doris Lane	Secretary
Wilson C. Whitaker	Treasurer
Ted Walker	Faculty Adviser

AMERICAN INSTITUTE OF CHEMICAL ENGINEERS

OFFICERS

G. W. Adkins	President
Donald Keen	Vice-President
W. H. L. Westbrook III	Secretary
Charles Hagwood	Treasurer
John D. Ellenberg	Corresponding Secretary

The Student Chapter of the American Institute of Chemical Engineers provides opportunities for the professional development of students in Chemical Engineering.

All students in Chemical Engineering are cordially invited to join the student chapter of AICHE.

Programs for the monthly meetings include guest speakers from industry, films on various phases of Chemical Engineering, and social affairs.

AMERICAN SOCIETY OF HEATING AND AIR CONDITIONING ENGINEERS

The ASHAE is an organization to improve the student's training in the field of heating, ventilating, and air conditioning. Professional interest, current problems, co-ordination of departmental activities, and development of character and leadership are other high objectives. These objectives are accomplished through interesting programs of outstanding engineers from the field, joint meetings with the North Carolina Division of ASHAE, educational films, and social outings.

Membership is open to students in the field of engineering who are interested in the field of heating, ventilating, and air conditioning.

OFFICERS

Craig J. Smith
President

N. Keith Oates
Vice-President

Alexander Denson
Secretary

Orazio T. Leone
Treasurer
Kenneth Sisk

Engineer's Council
Representative

Hart L. Norwood
Reporter

THE AMERICAN CERAMIC SOCIETY

OFFICERS

R. B. Arthur	President
R. D. McBrayer	Vice-President
J. L. Huntley	Secretary
Tom Kremminger	Corresponding Secretary
R. N. Dixon	Treasurer

The North Carolina State College Student Branch of the American Ceramic Society was organized to familiarize students with the various aspects of the ceramic industry through talks, discussions, and motion pictures, and to promote a stronger bond of fellowship between students and faculty in the department.

KERAMOS

OFFICERS

Richard Redwine	President
Larry Huntley	Vice-President
Doug McBrayer	Secretary
R. B. Arthur, Jr.	Treasurer
Tommy Kremminger	Herald

Keramos, the national professional Ceramic Engineering Fraternity, was founded in 1902 at Ohio State University, and is the oldest professional engineering fraternity in the world. While the organization is strictly professional in nature, the requirements for membership are as high as most of the honorary societies and it permits the wearing of the key by honor students. Membership is offered in the Department of Ceramics or Ceramic Engineering to those who have a good scholastic record, a good character record and who give promise of making good in industry. The principal object of the fraternity is to promote and emphasize mental achievement and to promote interest in ceramic art, technology, and engineering.

THE SCHOOL OF FORESTRY

To keep pace with the rapid development of forestry and the wood-using industries in the South, the School of Forestry has expanded its program and facilities. Undergraduate programs train students for careers in Forest Management, Wood Technology, Pulp and Paper Technology and Wood Products Merchandising. Graduate programs lead to the Master of Science and Doctor of Philosophy degrees. The classrooms and laboratories in Kilgore Hall, the three permanent camps, and 80,000 acres of School Forests, the new Wood Products Laboratory, and the Robertson Laboratory of Pulp and Paper Technology provide exceptional facilities for education and research.

Since its beginning in 1929 the program in Forestry Education has been recognized by the Trustees as a regional program. This regional status is emphasized by the fact that this year students from twenty-four states and two foreign countries were enrolled, as well as by the unprecedented support being received by the School from the wood industries of the entire South. The rapid growth of the School necessitated departmentalization during the year with the establishment of the Department of Forest Management under the direction of Dr. T. E. Maki and the Department of Wood Products under the direction of Dr. J. S. Bethel.

FOURDRINIER SOCIETY

OFFICERS

Bill Schul	President
Ted Robinson	Vice-President
Phillip Holland	Secretary
John Thompson	Treasurer

The Fourdrinier Society was founded in 1957 to promote educational and social activities within the pulp and paper technology curriculum. It is the aim of the society to cooperate with the alumni and other friends of the college and to work at all times for the best interest of the students and the school.

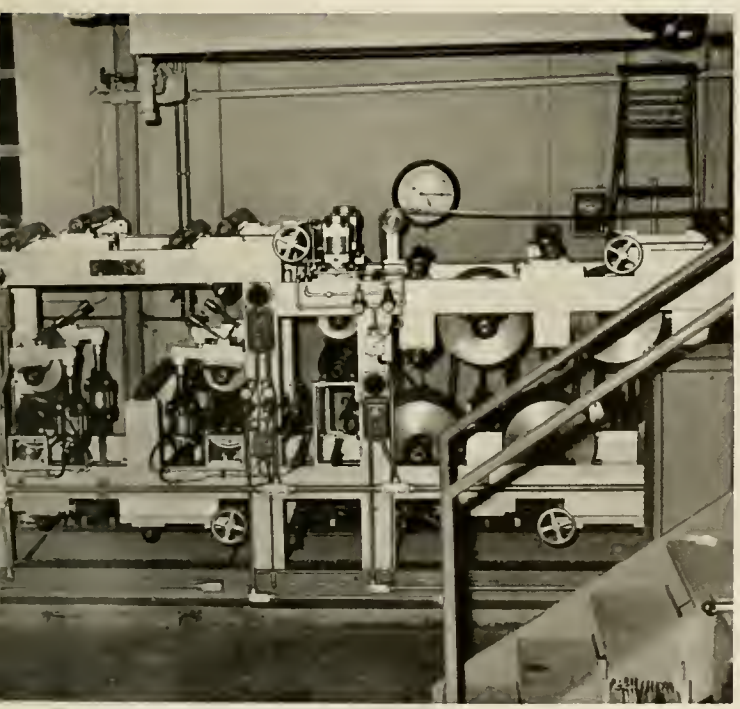

FORESTRY CLUB

OFFICERS

Jack Sturgill	President
Dane Roten	Vice-President
Wray Freeman	Secretary
Leon Bonner	Publicity Chairman
Edward Langston	Sergeant-At-Arms
Jim McMinn	Assistant Program Chairman
David Bramlett	Assistant Rolleo Chairman
Jack Sturgill	Forester
Roy Stonecypher	Associate Forester
Dane Roten	Forest Ranger
Bill Schul	Secretary-Fiscal Agent
Professor Slocum	Faculty Adviser

The State College Forestry Club holds weekly meetings during the school year for the purpose of promoting better relationships between students and members of the faculty. Educational and recreational programs are presented at these meetings.

An annual "Rolleo," held at Hill Forest, is sponsored by the club. At the "Rolleo," teams from each class compete in volleyball, log bucking, horseshoe pitching, tobacco spitting, and various other types of competition. The outstanding social event of the year is the "Logger's Brawl."

Publication of the PINETUM, the Forestry School annual, is sponsored by the club and distributed to forestry students and alumni. The club also publishes SLABS AND EDGINGS, bi-monthly paper containing articles and news of particular interest to forestry students.

THE PINETUM

STAFF

Editor, Richard Welch

The Pinetum is the annual publication of the School of Forestry. From a small beginning in 1930 it has grown to a size of over 100 pages.

In the Pinetum are recorded the events and activities taking place in the School of Forestry throughout the year. A section of the book is set aside for alumni news and letters.

The Pinetum is distributed to all forestry students, other forestry schools, advertisers, and alumni.

XI SIGMA PI

OFFICERS

Jack C. Sturgill
Forester

Roy Stonecypher
Associate Forester

Bill Schul
Secretary-Fiscal Agent

Dane Raten
Forest Ranger

Xi Sigma Pi is a national honor fraternity whose purpose is the recognition and promotion of leadership, scholarship, and interest in the profession of forestry. Each year, the organization honors the outstanding freshman and senior in the School of Forestry. The fraternity sponsors annual public lectures by nationally known individuals working in forestry or allied professions.

SCHOOL OF TEXTILES

Continuous development of new fibers, new fabrics, new processes, and equipment has made the textile industry not only the second largest, but also one of the most colorful, most fascinating, and most dynamic in our economic life. Industry's ever-growing demand for well-trained young men and women in the field of textiles has placed the graduates of this school at a very high premium. The graduate of today is well on his way to a position of leadership. He follows the footsteps of the very many graduates who now serve the industry in various responsible capacities. Their multifold achievements attest in a large measure to the success of a sound and progressive educational program.

KAPPA TAU BETA

OFFICERS

Robert Cuchman	President
John Blevine	Vice-President
Raymond Weldon	Secretary
Peter Nohn	Treasurer

Harry Lindsay
Carol J. Leatherman
Ormand Moore
Hugh E. Simmons
John Franklin Nixon
David McMahon
James Marer
Otto Brockman
James Moore
Henry Brammon
Spencer Sharpe
Carlos F. Sanchez
Ahmed A. Hilal
Martin B. Foil, Jr.

AMERICAN ASSOCIATION OF TEXTILE CHEMISTS AND COLORISTS

OFFICERS

Eddie Max Barringer	President
Daniel D. Ward	Vice-President
Preston G. Baker, Jr.	Secretary
John W. Nix	Treasurer
Professor Kenneth Campbell	Adviser

The American Association of Textile Chemists and Colorists seeks to gain experience and interests in the dyeing and finishing of textile goods through monthly meetings. Speakers are invited from various sources throughout North Carolina and other areas.

E. M. Barringer
President

TOMPKINS TEXTILE COUNCIL

The Tompkins Textile Council is the student's governing body of the School of Textiles. It is composed of representatives from the various textile organizations and representatives from each class.

The Council acts as the bridge between the students and the faculty. Also, the Tompkins Textile Council sponsors many student functions each year, highlighted by the Textile School Open House and the Annual Textile Picnic. To be a member of the Tompkins Textile Council is one of the highest honors in the School of Textiles.

OFFICERS

Eddie Max Barringer	President
Willie C. Bowen	Vice-President
John W. Nix	Secretary
Bryson T. Dickerson	Treasurer
Professor G. H. Dunlap	Adviser

Bailey
Dickerson

Baker
Lindsay

Barringer
Lynch

Blevins
Nix

Bowen
Ward

Boys
Warlick

Cushman
Weldon

PHI PSI

Donald Bailey
President

Phi Psi Fraternity is a professional textile fraternity, the objects and aims being: first, to promote good fellowship among men of textile schools and the textile industry; second, to encourage a high standard of textile work; third, to assist by every honorable means the advancement of its members.

Eta Chapter at State is the largest chapter in the fraternity, in parallel with the largest textile school in the world. The fraternity serves the Textile School by offering a guide service for all visitors and guests of the school. It also sponsors a banquet in the spring at which a cup is awarded to the Man of the Year in the North Carolina Textile Industry.

OFFICERS

Donald Clark Bailey	President
Bennie Jenks	Vice-President
Paul Tyndall	Recording Secretary
Willie Charles Bowen	Treasurer
Eugene Rickell	Corresponding Secretary

DELTA KAPPA PHI

Delta Kappa Phi is the oldest professional textile fraternity in America, having been founded in 1899 at the Philadelphia Textile Institute. Started around a nucleus of seventeen members, Kappa Chapter was instituted on May 14, 1948 at State College. The fraternity strives to create a fraternal relationship and greater social enjoyment among its members, as well as promote the interest of its members in acquiring a thorough education in textiles. The chapter at State College also strives to promote activities of interest to the Textile School.

OFFICERS

John Blevins	President
Bryson Dickerson	Vice-President
Everett Drake	Secretary
Harry Lindsay	Treasurer
William Porter	Scribe
Ben Hudson	Sergeant-At-Arms
Darr Shealy	Pledge Master
Carle Mason	Dekap Editor

MEMBERS

Barringer
Blevins
Caldwell
Davis
Dickerson
Hammer
Hudson
Kelly
Leatherman
Lindsay
Lynch
Maness
Mason
Pope
Porter
Reeves
Saunders
Wright
Hensley
Rodgers
Shealy
Sherrer
Simmons
Smith
Walden
Ward
Wilkes
Medford
Boone
Drake
Cash
Cushman
Weldon
Kametches
Skipper
Sparr
Seago
Jones
Brannon
McMahon
Kimrey
Stanley
Moore
Overton
Talbert
Nelson
Swicegood
Edmonds
Newell
Barrett
Culbreth
Chambers
Nixon
Crouch
Gardner
Fuller
Nixon
Brummitt
Brockman

SIGMA TAU SIGMA

OFFICERS

Willie Bowen	President
John Nix	Vice-President
Preston Baker	Secretary
Eddie Barringer	Treasurer

Willie Bowen
President

A local textile honor fraternity, Sigma Tau Sigma strives to instill in textile students a desire for higher scholastic attainments. An incentive toward this goal is the Sigma Tau Sigma Scholarship cup that it presented each year to the senior in textiles with the highest scholastic average. The Greek letters composing the name of the fraternity represent the words, Society of Textile Scholarship.

Bailey
Hammer

Baker
Henson

Barringer
Hodge

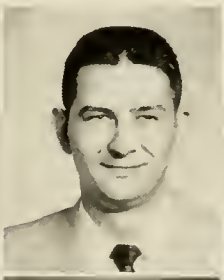

Blevins
Kaw

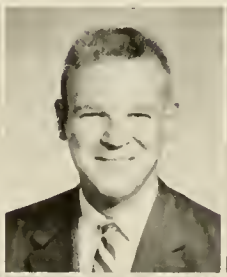

Bowen
Nix

Dickerson
Lynch

Foil
Ward

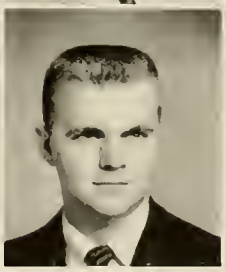

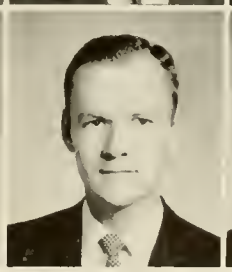

GRADUATES AND SENIORS

PROFESSIONAL SCHOOL

Gareth Edwin Annas — Hudson, N. C.
Charles Erwin Burkhead — Asheboro, N. C.
Lindsay W. Cox, Jr. — Winston-Salem, N. C.

James Bennett Holliday — Pinetops, N. C.
Joseph Delano Hoskins — Raleigh, N. C.
George Daniel Knight, Jr. — Norlina, N. C.

James Donald Lee — Raleigh, N. C.
William Oliver Moore — Cleveland, N. C.
Samuel V. Noe, Jr. — Louisville, Ky.

Shelton Roy Peed — Durham, N. C.
Jesse Julius Peterson, Jr. — Wilmington, N. C.
Clyde Edward Richardson, Jr. — Thomasville, N. C.

Charles Alan Sides — Raleigh, N. C.
George McCollum Smart — Franklin, Va.
Raymond Franklin Stainback, Jr. — Raleigh, N. C.

Karl Dane Stuart — Raleigh, N. C.
Robert H. Tucker — Raleigh, N. C.
Jerry Mitchell Turner — Fayetteville, N. C.
George Warren Vaughn — Richmond, Va.

SATISH CHANDRA ANAND
NEW DELHI, INDIA
Field Crops

CHARLES WILSON AVERRE III
RALEIGH, N. C.
Plant Pathology

DAVID ERNEST BAILEY
SOUTHERN PINES, N C.
Nuclear Engineering

BHASKAR BANTWAL BALIGA
INDIA
Nuclear Engineering

KENNETH REECE BARKER
ROARING RIVER, N C
Plant Pathology

RONALD L. BARON
NEW YORK, N Y
Entomology

HUBERT PAUL BARRINGER
BESSEMER CITY, N C.
Mechanical Engineering

MICHAEL BEER
LONG ISLAND, N. Y.
Psychology

JAMES DONALD BLACKBURN
MOUNT AIRY, N C
Civil Engineering

EDWARD EUGENE BOHE
CARY, N. C.
Electrical Engineering

CECIL CHARLIE BROOKS
SPARTA, N. C.
Agriculture

JAMES WALKER BROWN, JR.
HAMPSHIRE, TENN
Dairy Manufacturing

graduate school

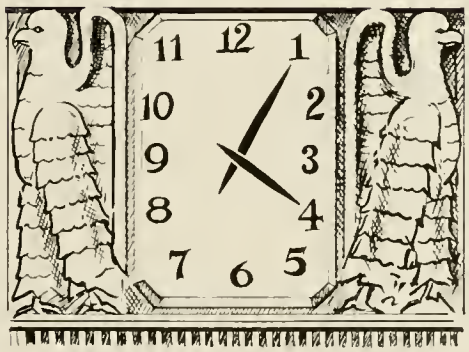

graduate school

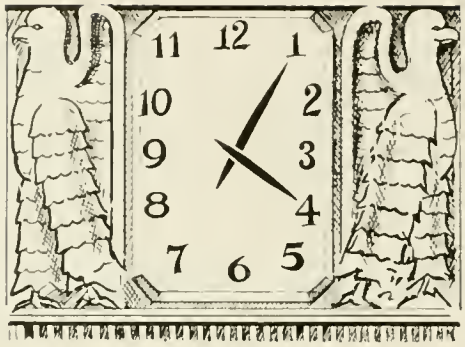

SHIRLEY HARRISON CARTER
RALEIGH, N. C.
Agricultural Economics

LUIS ELIAS CASTILLO
CALLAO, PERU
Field Crops

TILSON EDWARD CHAPPELL
BELVIDERE, N. C
Mechanical Engineering

CHING-CHAO CHO
RALEIGH, N. C
Electrical Engineering

MARTIN CLARK
CHATTANOOGA, TENN
Electrical Engineering

HAZEL VIRGINIA CLARKE
DURHAM, N. C.
Occupational Information and Guidance

DIMITRIOS M. COKINOS
NEW YORK, N. Y
Nuclear Engineering

NABIL TEWFIK COSTANDY
EGYPT
Textiles

CARL CRISCO, JR.
HIGH POINT, N. C
Agricultural and Biological Chemistry

ROY A. C. DAULTON
SALISBURY, N. C
Plant Pathology

JORGE G. DAVIDE
CEBU, PHILIPPINES
Agriculture

MOSES PAUL DAVIS, JR.
SANFORD, N. C
Ceramic Engineering

RAJENDRA KUMAR DE
CALCUTTA, INDIA
Agriculture

GEORGE WILLIAM DILLEY
SILVER SPRING, MD
Animal Industry

JOSEPH CLYDE DOWDLE
BIRMINGHAM, ALA.
Electrical Engineering

WALTER D. DUCKWORTH
ATHENS, TENN
Entomology

PHILIP DUSKIN DUKES
RALEIGH, N. C.
Plant Pathology

FRANK NICHOLAS EGERTON
BREVARD, N. C.
Animal Ecology

AHMED ABDEL-WAHAB EL-BAZ
EGYPT
Textiles

FLOYD WILKINS ELLIOTT, JR.
CHARLOTTE, N. C
Applied Mathematics

AUDIE DEE ELROD
SMITHVILLE, TENN.
Dairy Manufacturing

HOWARD E. ERDMAN
WEATHERLY, PA.
Genetics

KENNETH DEANE FISHER
RALEIGH, N C
Plant Pathology

RONALD GARY FLETCHER
ONTARIO, CANADA
Agricultural Economics

JOHN EDWARD FLYNN
NEW MILFORD, CONN
Entomology

WEI-NING FU
SHANTUNG, CHINA
Agriculture

RICARDO GARCIA-LAGOS
MEXICO
Soils

LINWOOD E. GENNINGS, JR.
RALEIGH, N C
Occupational Information and Guidance

M. RASHAD GHAZI
EGYPT
Agricultural Economics

RAYMOND W. GIESEMAN
WILLIAMSTOWN, KAN
Agricultural Economics

graduate school

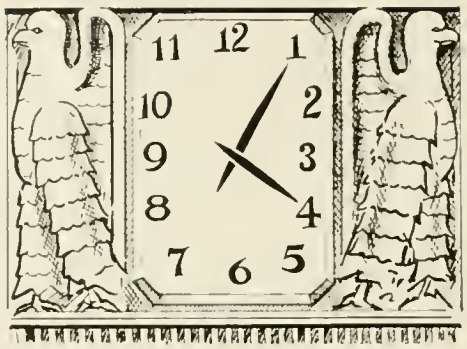

JOSE ALEJANDRO GILES
LIMA, PERU
Genetics

CARROLL RUFMAN GRAY
ELIZABETH CITY, N. C.
Mechanical Engineering

JAMES W. P. GREGORY, JR.
RALEIGH, N. C.
Electrical Engineering

MAX EDWIN GREGORY
YORKVILLE, TENN.
Dairy Manufacturing

ELLIOTT BREWER GROVER
RALEIGH, N. C.
Mechanical Engineering

DALE HERBERT HABECK
BOWLER, WIS.
Entomology

LEIGH HUGH HAMMOND
RALEIGH, N. C.
Agriculture

LINUS KWANG RIUL HAN
SEOUL, KOREA
Nuclear Engineering

SYED AHMED HASNAIN
PAKISTAN
Nuclear Engineering

MOSTAFA KAMEL HATHOUT
CAIRO, EGYPT
Animal Industry

JAMES RAY HAWKER
RALEIGH, N. C.
Industrial Psychology

TUNG KAU HEUNG
HONG KONG
Textiles

H. GILL HILTON
RALEIGH, N. C.
Soils

BOU-LOONG HO
RALEIGH, N. C.
Electrical Engineering

JAFAR HOOMANI
TEHERAN, IRAN
Applied Mathematics

JOHN N. HORTON
RALEIGH, N. C
Education

MAN-PAN HUI
HONG KONG
Civil Engineering

CHARLES ROBERT HUTCHINS
RALEIGH, N. C.
Nuclear Engineering

MAHMOND AHMED IBRAHIM
ALEXANDRIA, EGYPT
Textiles

TEODORO A. IRABAGON
PHILIPPINES
Entomology

GOPALA KRISHNA IYENGAR
INDIA
Electrical Engineering

THOMAS HOWARD JACKSON
EDINBURGH, SCOTLAND
Agriculture

SAMUEL FOREST JENKINS, JR.
OXFORD, N. C.
Plant Pathology

CHIA REN JIN
HONG KONG
Textiles

LEROY KENNETH JOHNSON
OSAKIS, MINN
Civil Engineering

EDGAR WALTON JONES
MURRELLS INLET, S. C.
Agricultural Economics

HARVEY RAY JOYNER
ELM CITY, N. C.
Civil Engineering

SEVANTILAL S. KAPASHI
BOMBAY, INDIA
Textiles

SHOJU KAYASHIMA
KYOTO, JAPAN
Agriculture

STEPHEN VINCENT KAYE
AVENEL, N. J.
Agriculture

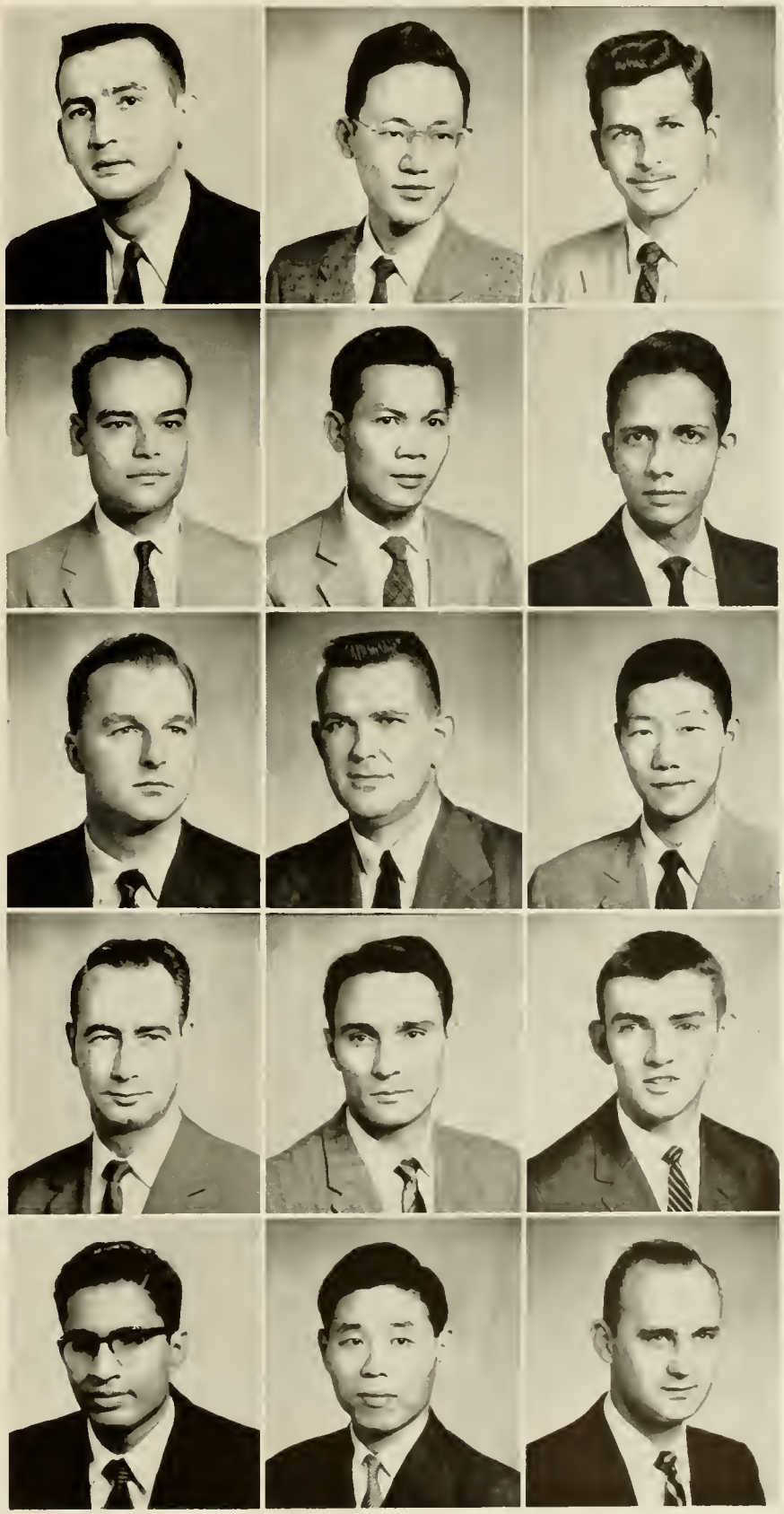

graduate school

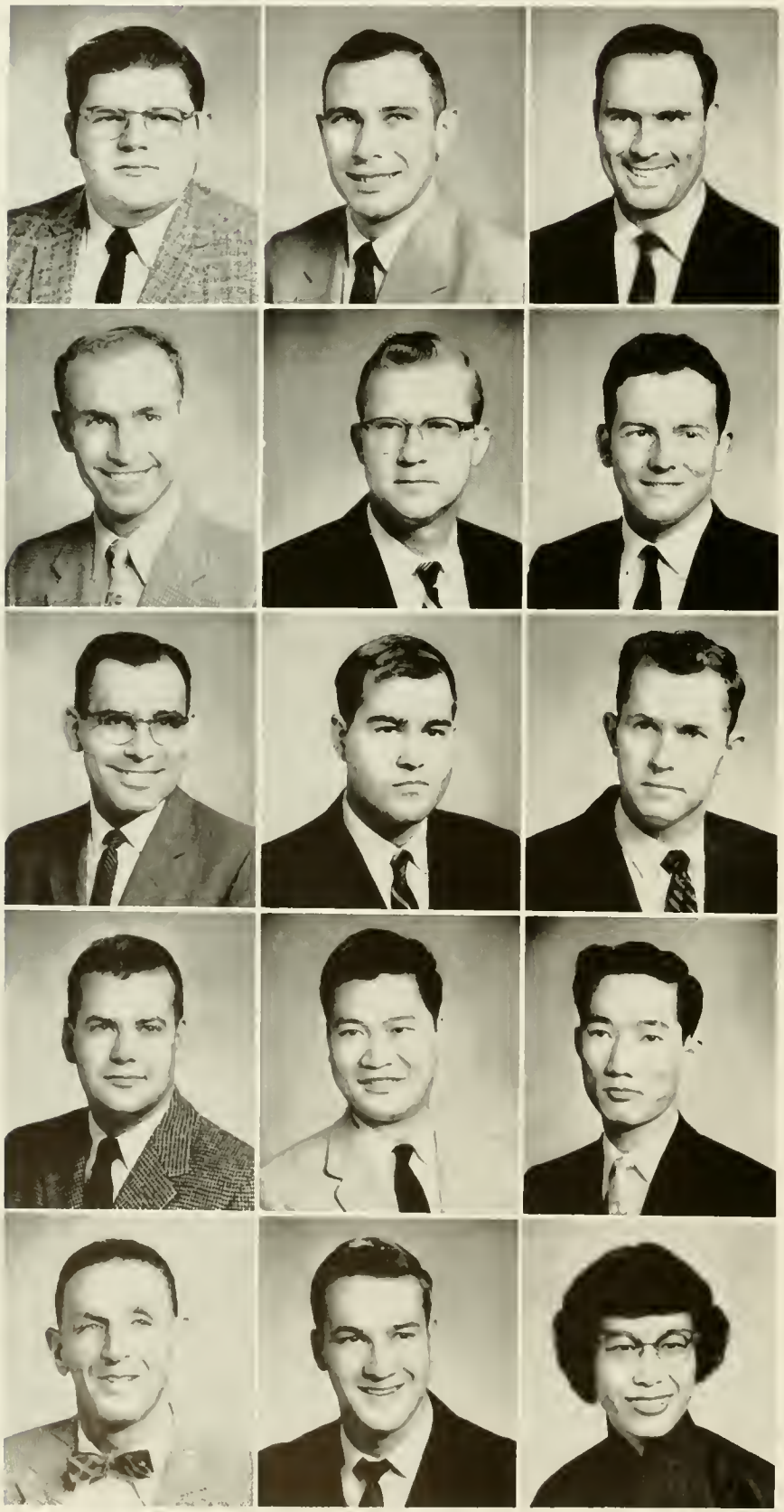

RICHARD LEROY KEITHLEY
COLORA, MD.
Wood Technology

ROBERT PHILIP KENNEL
NEW BERN, N. C.
Nuclear Engineering

ROBERT EUGENE KINCH
RALEIGH, N. C.
Psychology

THOMAS R. KONSLER
HENDERSON, KY.
Agriculture

ERVIN THADDEUS KORNEGAY
ALBERTSON, N. C.
Animal Industry

HAROLD W. LANDRUM
WILSON, N. C.
Civil Engineering

PAUL MORTIMER LARGE
PRINCESS ANNE, VA.
Animal Industry

WILLIAM DENNIS LAWING, JR.
CHARLOTTE, N. C.
Industrial Engineering

GUY R. LEDBETTER
BLACK MOUNTAIN, N. C.
Agriculture

JOHN FOY LEDBETTER, JR.
ASHEVILLE, N. C.
Civil Engineering

JUI-MING LEE
TAIWAN, CHINA
Electrical Engineering

SUNG WON LEE
SEOUL, KOREA
Textiles

EUGENE H. LEHMAN, JR.
SAN DIEGO, CALIF.
Agriculture

WILLIAM F. LEHMANN
EPHRATA, WASH.
Wood Technology

CLARA JU-YUAN LIM
TAICHUNG, FORMOSA
Soils

WESLEY EMIL LOOS
BUFFALO, N. Y
Wood Technology

HENRY GRADY LOVIN, JR.
CARY, N. C.
Forestry

DAVID ARTHUR McCUTCHAN
RALEIGH, N. C.
Nuclear Engineering

JAMES MARCUS McGUIRE
GASSVILLE, ARK.
Plant Pathology

ROBERT LEE McGUIRE
BREVARD, N. C.
Animal Industry

EDWARD LENARD McLEOD
MOBILE, ALA.
Textiles

ADEN COMBS MAGEE
COLLEGE STATION, TEXAS
Animal Industry

ELLSWORTH CHAPMAN MAINE
RALEIGH, N. C.
Plant Pathology

GEORGE McBURNEY MAKELY
GREENSBORO, N. C.
Nuclear Engineering

CHRESTON FURMAN MARTIN
LANDRUM, S. C.
Nuclear Engineering

FRANK WALDRETH MEAD
GAINESVILLE, FLA.
Entomology

ROBERT HOOVER MILLER
MT. ULLA, N. C.
Agriculture

ROBERT RICHARD MILLER
ALBEMARLE, N. C.
Applied Mathematics

LAWRENCE ALBRIGHT MINK
WINSTON-SALEM, N. C.
Nuclear Engineering

JAMES REID MISENHEIMER
SHELBY, N. C.
Chemical Engineering

graduate school

HARRY MARTIN MITCHELL
RALEIGH, N. C
Nuclear Engineering

TAKESHI MIURA
HIROSHIMA, JAPAN
Entomology

JOHN ROSS MORGAN, JR.
HARLINGEN, TEXAS
Nuclear Engineering

FRANK ARTHUR MULLINS, JR.
MOBILE, ALA
Psychology

JOHN WILLIAMS MURPHY
ST. MATTHEWS, KY.
Agriculture

GUY ARNOLD MYERS, JR.
WINSTON-SALEM, N. C
Mechanical Engineering

LARRY ALAN NELSON
COUNCIL BLUFFS, IOWA
Soils

PHILIP EDWARD NOVAK
CHICAGO, ILL
Nuclear Engineering

AULSEY THOMAS OLIVE
MT. GILEAD, N. C
Entomology

ANTONIO LINO ORDOVEZA
PHILIPPINES
Animal Industry

HASSAN A. N. OTEIFA
ALEXANDRIA, EGYPT
Electrical Engineering

ERNEST CALEB PASOUR, JR.
BESSEMER CITY, N. C
Agricultural Economics

GORDHANBHAI J. PATEL
BOMBAY STATE, INDIA
Field Crops

GEORGE LOUIS PAYET
ROCK HILL, S. C
Textiles

BOBBY EMERSON PHILLIPS
BAKERSVILLE, N. C
Applied Mathematics

EDMOND JOSEPH PIERCZYNSKI
CHARLOTTE, N. C.
Nuclear Engineering

CARLOS JULIO PINILLA
COLOMBIA, S. A.
Field Crops

CLAUDE CHISLAIN PONCELET
STAMFORD, CONN.
Nuclear Engineering

GEORGE HERMAN PORTER
GOLDSBORO, N. C.
Agricultural Education

HUGH ARTHUR POSTON
CANTON, N. C.
Animal Industry

WILLIAM M. POWELL
HALIFAX, VA.
Plant Pathology

REX BEAM PRICE
FOREST CITY, N. C.
Agricultural Education

HARMON HOBSON RAMEY, JR.
RUSSELL, ARK.
Field Crops

LUIS EDGARDO RAMIREZ
LIMA, PERU
Statistics

NED RASH
RALEIGH, N. C.
Poultry

ABDUR RASHID
KARACHI, PAKISTAN
Electrical Engineering

NARAHARI MANGESH REGE
BOMBAY, INDIA
Chemical Engineering

SHLOMO REUTLINGER
BROOKLYN, N. Y.
Agricultural Economics

DENNIS EUGENE RICHARD
OCALA, FLA.
Nuclear Engineering

ROBERT LEROY RIZEK
BELLEVILLE, KAN.
Agricultural Economics

graduate school

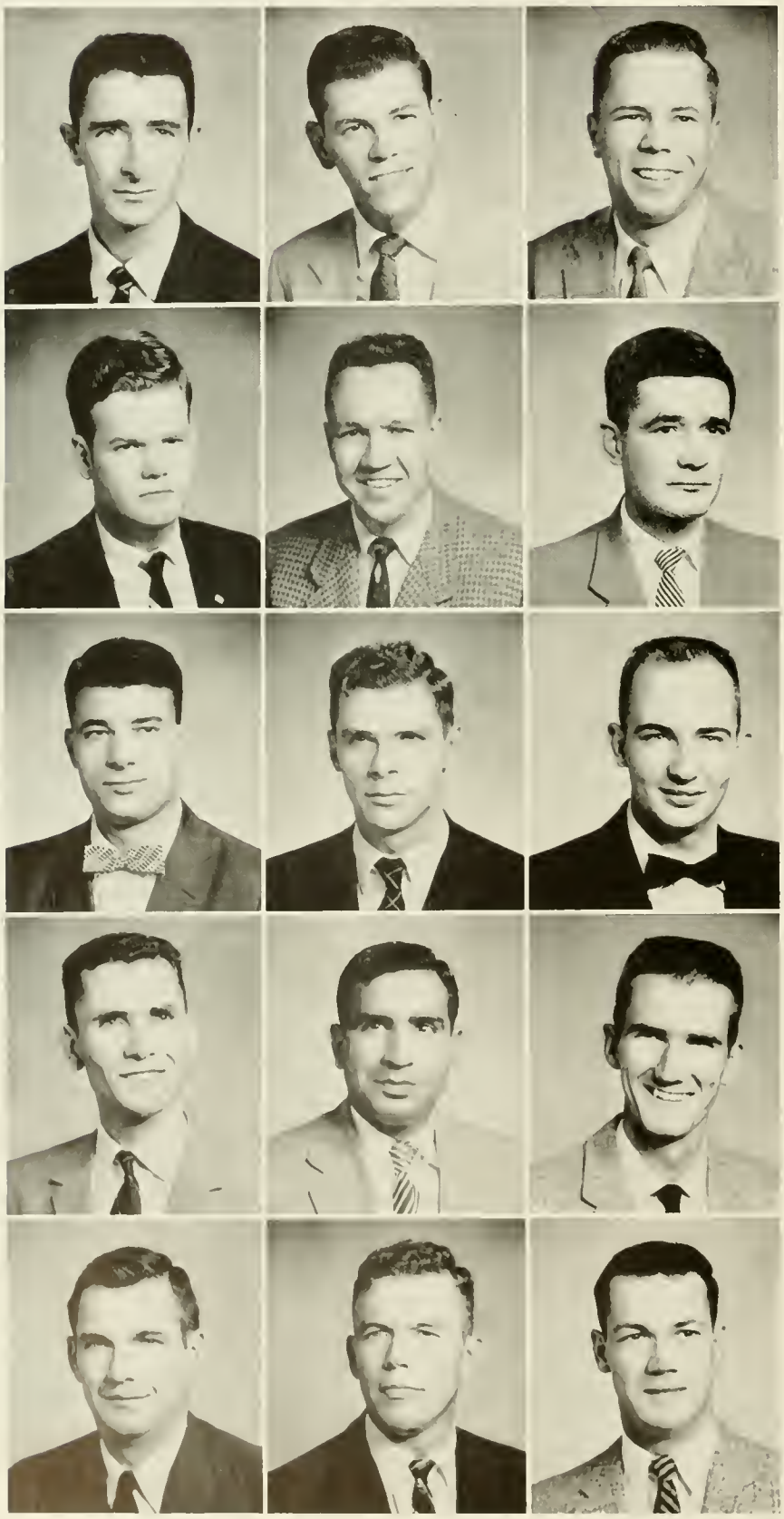

C. PRICE ROBINSON, JR.
GASTONIA, N. C
Industrial Engineering

WALLACE EDWARD ROGERS
PROVIDENCE, R. I
Agriculture

ROBERT WILLIAM ROSEVEARE
GREENVILLE, N. C
Civil Engineering

LARRY HERBERT ROYSTER
DURHAM, N. C
Engineering Mathematics

JOHN LEONARD RUEHLE
HOMESTEAD, FLA.
Plant Pathology

ALFREDO SALDARRIAGA
MEDELLIN, COLOMBIA
Entomology

MAHMOUD HUSSEIN SALEM
CAIRO, EGYPT
Wood Technology

FRANK DORRANCE SARGENT
CONCORD, N. H
Animal Industry

JOHN IKE SEWELL
COVE SPRINGS, GA
Agricultural Engineering

ACHILLES GEORGE SFICAS
ATHENS, GREECE
Agriculture

MAQBOOL ILAHI SHAIKH
LAHORE, PAKISTAN
Textiles

HOWARD GORDON SMALL, JR.
FAIR BLUFF, N. C
Soils

JAMES WAYLAND SMITH
RALEIGH, N. C.
Animal Industry

WILLIAM CARTER SMITH
RALEIGH, N. C
Education

JOHN MILLARD SOILEAU
WASHINGTON, LA
Soils

MORTON EDWARD SPITZER
BROOKLYN, N. Y.
Industrial Psychology

EDWARD JAMES STONE
RALEIGH, N. C.
Animal Industry

PAUL SAMUEL STONE
LOUISBURG, N. C.
Agricultural Economics

DAVID LEWIS STRIDER
FLAT ROCK, N. C.
Plant Pathology

ANTHONY TALBOT STUBBS
RALEIGH, N. C.
Agriculture

BOONRIT SUCHINDA
CHIENGMAI, THAILAND
Agricultural Engineering

JAMES HAROLD SULLIVAN
RALEIGH, N. C.
Applied Mathematics

STEPHEN Z. K. SUNG
HONG KONG
Textiles

FRANK RICHARD SWORTZEL
KALISPELL, MONT.
Mechanical Engineering

EMMETT FRANK THOMPSON
EL RENO, OKLA.
Forestry

WESLEY DOANE THRASH
PETROLEUM, W. VA.
Electrical Engineering

ROBERT W. TOLER
DeWITT, ARK.
Plant Pathology

A. C. TRIANTAPHYLLOU
GREECE
Agriculture

MARION GALEN TRUE, JR.
EDDYVILLE, IOWA
Forestry

WILLIAM LEE TUCKER
SHELBYVILLE, KY.
Animal Industry

graduate school

SAMUEL GUY TURNIPSEED
MORAVIAN FALLS, N. C.
Entomology

LEONIDAS SIMEON TZENTIS
ISTANBUL, TURKEY
Mechanical Engineering

OSWALDO FLAVIO VARGAS
LIMA, PERU
Entomology

ANDREW PRESTON VARLEY
STUART, IOWA
Agriculture

ANDREW B. VARNER, JR.
LEXINGTON, VA.
Agricultural Economics

COLUMBUS EDWIN VICK, JR.
WILMINGTON, N. C.
Civil Engineering

JOHN BERNARD VILLENEUVE
ONTARIO
Textiles

FU-TSENG WANG
CHINA
Experimental Statistics

CHARLES DONALD WEBB
CLEARWATER, FLA
Genetics

DONALD MATION WEISMAN
MASON, OHIO
Entomology

FRED GRIFFITH WELFARE
CLEMMONS, N. C
Nuclear Engineering

GARLAND RAY WELLS
EL DORADO, ARK
Forestry

MERRILL WILCOX
RALEIGH, N. C
Agronomy

ALBERT LEE WILEY
ACME, N. C.
Nuclear Engineering

JAMES OLIVER WISE
MARION, N. C
Agricultural Economics

WESLEY WITCHER
RALEIGH, N. C.
Plant Pathology

HUNTER McG. WOODALL, JR.
RALEIGH, N. C.
Industrial Engineering

JOSEPH RAYMOND WOODARD
RALEIGH, N. C.
Agriculture

JAMES RAYMOND WOODRUFF
RALEIGH, N. C.
Soils

ALVIN EDWIN WOODS
MURFREESBORO, TENN.
Dairy Manufacturing

SHUNG-JUN YANG
TAIPEI, TAIWAN
Field Crops

CHARLES WESLEY YOUNG
RED ROCK, OKLA.
Agriculture

JING-JUE YOUNG
RALEIGH, N. C.
Electrical Engineering

AMARO ZAVALETA
LIMA, PERU
Agriculture

WALTER LEO ZIELINSKI, JR.
NEUSE, N. C.
Agricultural and Biological Chemistry

MAHMOUD ZIKRY
CAIRO, EGYPT
Statistics

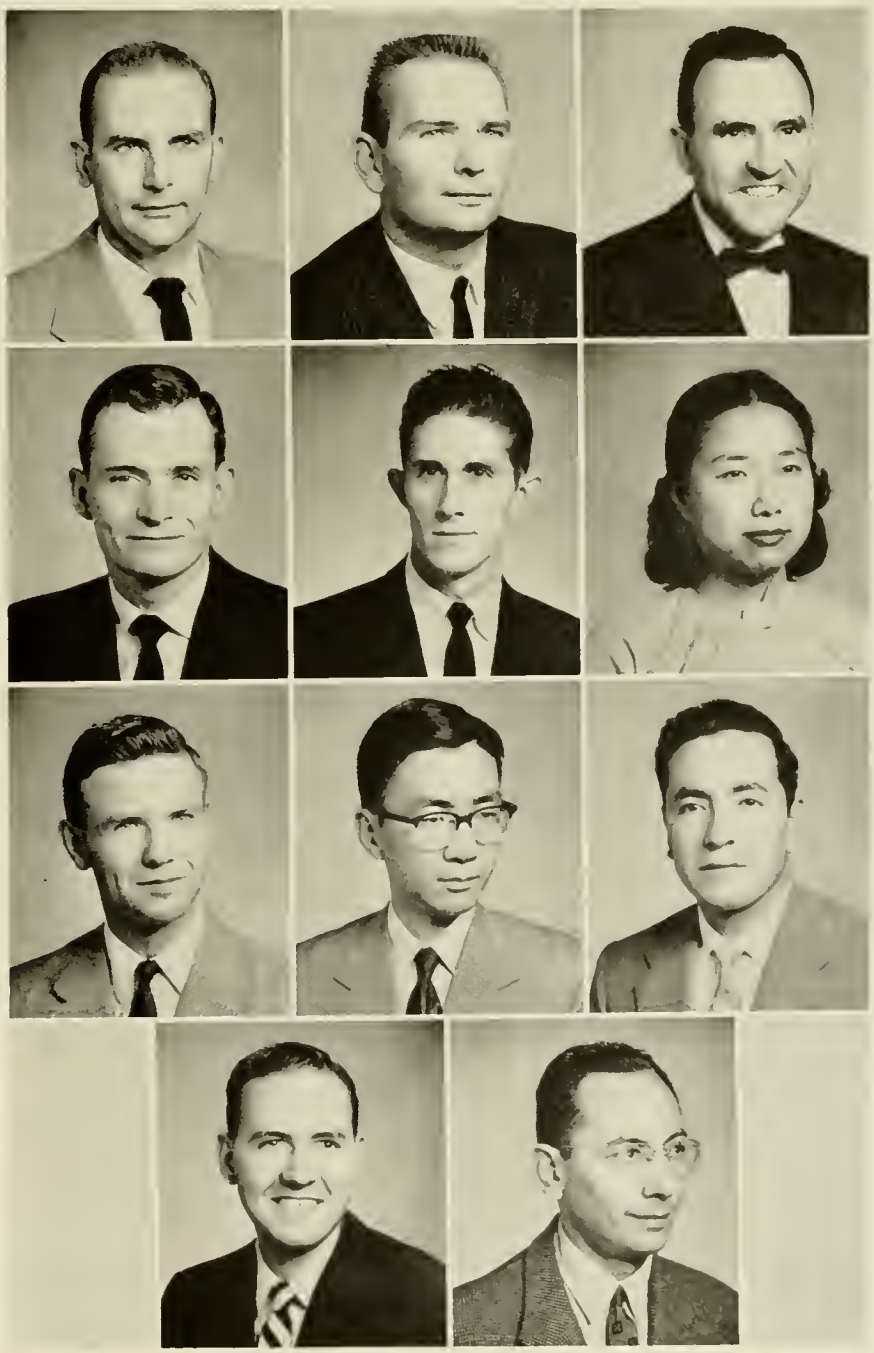

William D. Campbell
Secretary

Thomas O. Gilmore
Vice-President

Arron W. Capel
President

Willis R. Deaton
Treasurer

seniors 1959

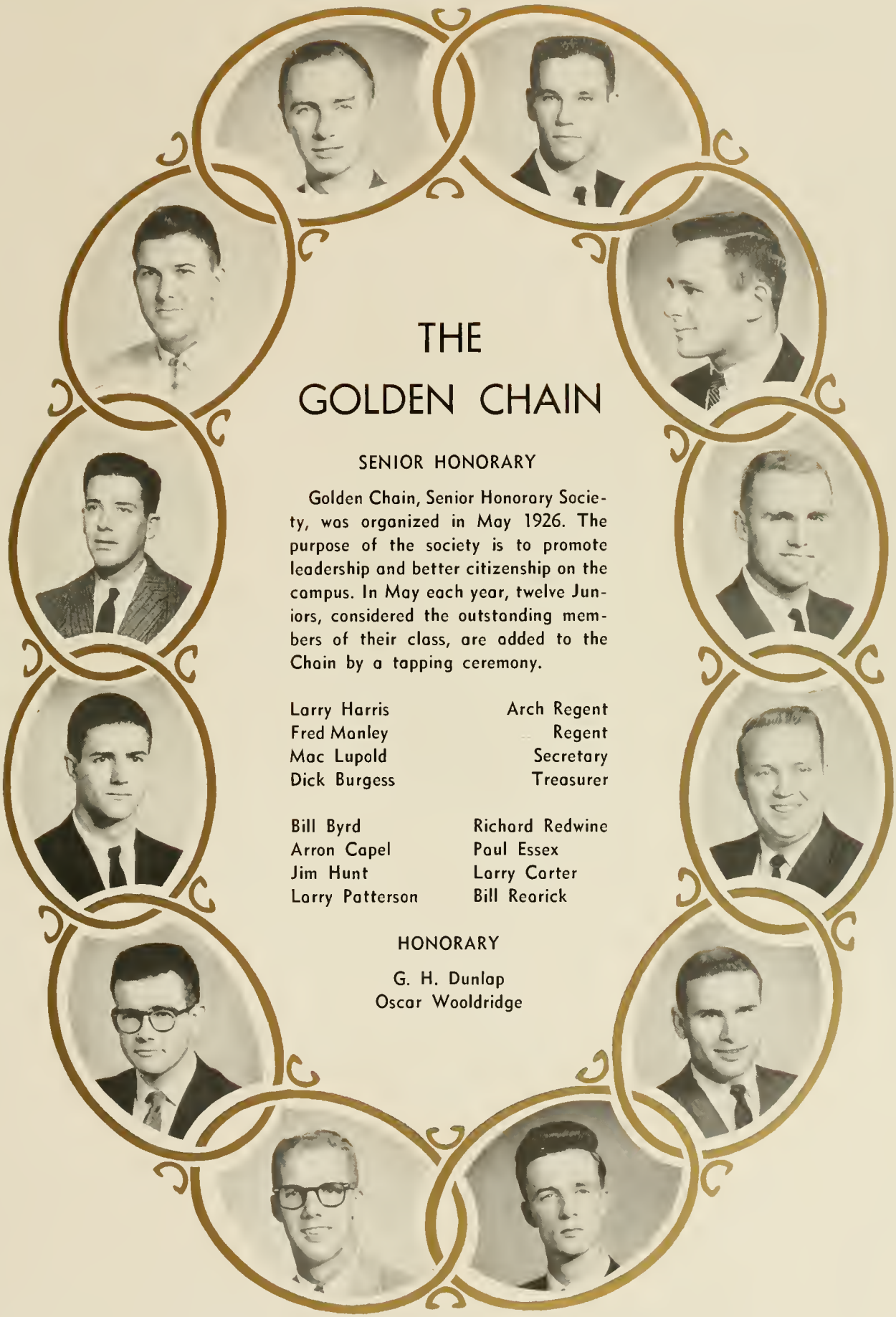

THE GOLDEN CHAIN

SENIOR HONORARY

Golden Chain, Senior Honorary Society, was organized in May 1926. The purpose of the society is to promote leadership and better citizenship on the campus. In May each year, twelve Juniors, considered the outstanding members of their class, are added to the Chain by a tapping ceremony.

Larry Harris	Arch Regent
Fred Manley	Regent
Mac Lupold	Secretary
Dick Burgess	Treasurer

Bill Byrd	Richard Redwine
Arron Capel	Paul Essex
Jim Hunt	Larry Carter
Larry Patterson	Bill Rearick

HONORARY

G. H. Dunlap
Oscar Wooldridge

seniors 1959

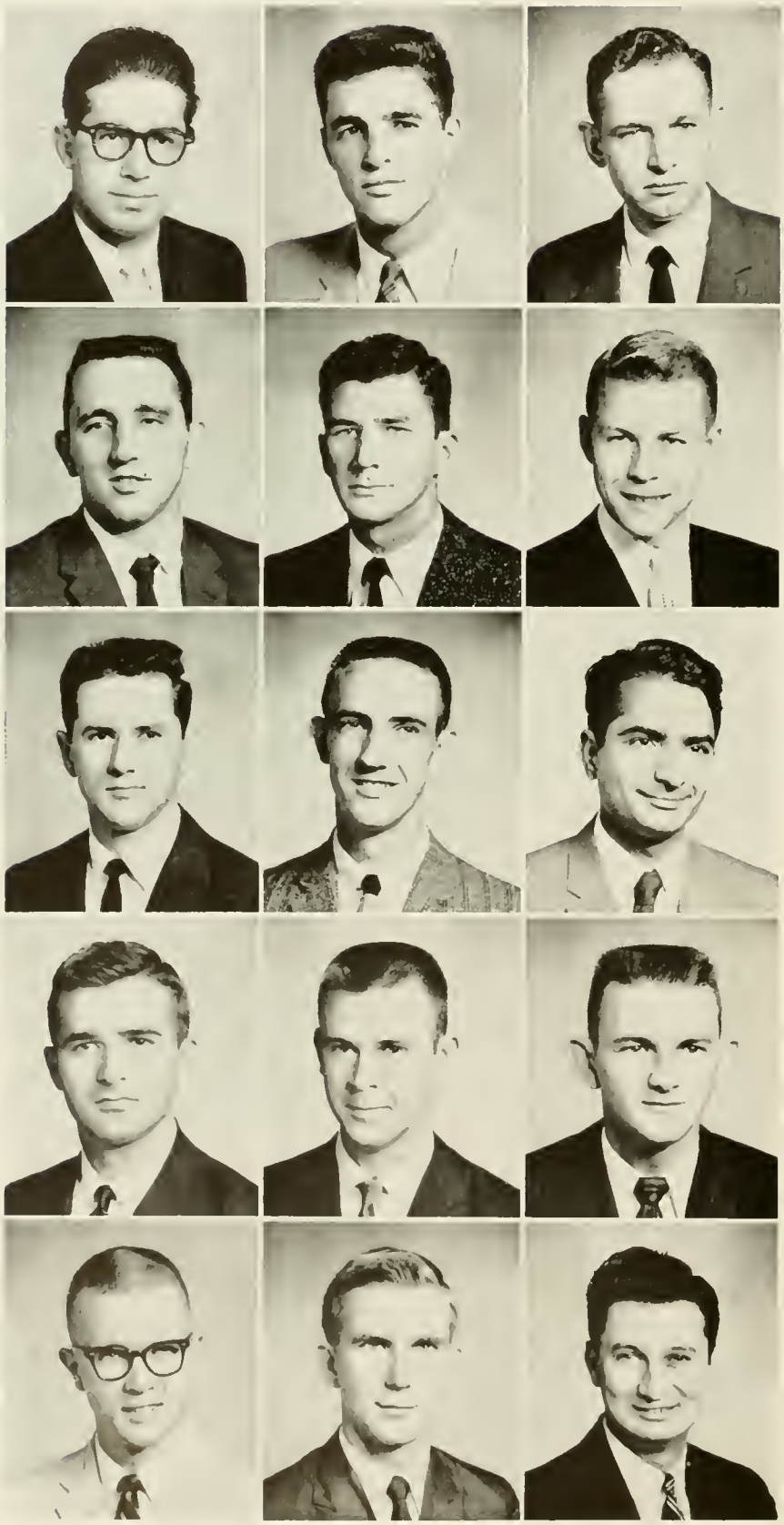

ROBERT ACRA
HAITI
Textiles
Phi Eta Sigma

JOSEPH WILLIAM ADAMS
NEW CASTLE, DEL
Civil Engineering
Football 1, 2, 3, Athletic Director 4, ASCE

LEO FRANCIS ADAMS
EAST BEND, N. C.
Electrical Engineering
Veterans Association

ROBERT DOUGLASS ADAMS
CHARLOTTE, N. C.
Industrial Engineering
Alpha Pi Mu, Publicity Chairman; Phi Epsilon Pi, Social Chairman, Intramural Athletics 2, 3, 4, Engineers Fair, AIIE; Veterans Club, Alpha Pi Mu TV Program; Young Republicans Club

ROBERT THOMPSON ADAMS
WINSTON-SALEM, N. C.
Industrial Engineering
AIIE; CU Carnival Chairman 3, Editor CU Newsletter 4; Intramural Football 3, 4; Basketball 1, Glee Club 1, 2, 3; CU Photo Committee 1, Chairman 2; Social Committee 3, 4.

WILTON LEE ADCOCK, JR.
HENDERSON, N. C.
Animal Industry
Agriculture Club, A. I. Club; Veterans Club

RORER JAMES ADKINS, JR.
DRAPER, N. C.
Mechanical Engineering
ASME.

JAMES MONROE ALEXANDER
CHARLOTTE, N. C.
Mechanical Engineering
Aeronautical Option
IAS, Intramural Softball, Bowling 2, 3, 4

ASGHAR ALI
W. PAKISTAN
Electrical Engineering
AIEE, IRE; Social Committee; Photography Club, International Committee; PSAA, International Club

CARROLL GLENWOOD ALLEN
FARMVILLE, N. C.
Industrial Engineering
Arnold Air Society, AIIE; Intramurals 1, 2, 3, 4, Pi Kappa Phi.

GEORGE CALVIN ALLEN, JR.
LUMBERTON, N. C.
Industrial Engineering
Golf 1, 2, 3, 4, AIIE

ROBERT SABIE ALLEN
DURHAM, N. C.
Forest Management
APO, Forestry Club.

FRANK MALLARD ALLEY, JR.
KING, N. C.
Geological Engineering
Phi Eta Sigma, Alpha Phi Omega, Scabbard and Blade, Cross Country 1, Intramurals 1, 2, 3, 4, Interdormitory Council Social Director, Rock Hound Club, Secretary 3, President 4, ROTC 1, 2, 3, 4, State College Glee Club, Drum and Bugle Corps

DONALD WAYNE ALMOND
ALBEMARLE, N. C.
Mechanical Engineering
ASME; YDC; Dorm Floor Manager.

LUIS NICHOLAS ALVAREZ
RIO PIEDRAS, PUERTO RICO
Civil Engineering

CARL WOODLIFFE ANDERSON, JR.
RAMSEUR, N. C.
Mechanical Engineering
Alpha Phi Omega; Intramurals 1, 2, 3, 4; ASME 1, 2, 3, 4; Dorm Social Director, Floor Manager 4; YMCA.

DONALD HENRY ANDERSON
WINSTON-SALEM, N. C.
Mechanical Engineering
ASME 2, 4, Veterans Club 3, 4

ERNEST ANDREW ANDERSON, JR.
WILMINGTON, N. C.
Industrial Engineering
Kappa Alpha, Secretary 4, Treasurer 3, 4; Intramurals 1, 2, 3, 4; Freshman Orientation Committee; Tau Beta Chi; AIIE.

JOHN ROBINSON ANDERSON
GREENSBORO, N. C.
Civil Engineering
Chi Epsilon, Vice-President, ASCE, Treasurer, Engineers Exposition Co-Chairman 3; Veterans Club 2

ROBERT MICHAEL ANGELL
MOCKSVILLE, N. C.
Field Crops
American Society of Agronomy

WESLEY EUGENE ANNAS
GRANITE FALLS, N. C.
Mechanical Engineering
Aeronautical Option

PETER ROMAN ANTONIEWICZ
SALISBURY, N. C.
Engineering Physics
Sigma Nu, Phi Eta Sigma, Sigma Pi Sigma; Phi Kappa Phi; Tau Beta Pi; Intramurals 2, 3, 4; Student Government Senator 1, 3; Sigma Nu, Treasurer, AIP 1, 3, 4.

NICOLAS B. ARDITO
PANAMA CITY, PANAMA
Mechanized Agriculture
Tau Beta Pi; ASAE, CU International Committee, Chairman; CU Board of Directors; Toastmasters Club, Vice-President; Apollo Club; Newman Club, YDC

VOLKER D. ARENDT
ELBERON, N. J.
Textile Chemistry

LEE ROY ARMSTRONG, JR.
WILMINGTON, N. C.
Industrial Education
American Industrial Arts Association

ERNEST STEVENSON ARTHUR, JR.
GREENSBORO, N. C.
Civil Engineering
Construction Option
Sigma Phi Epsilon; ASCE; Intramurals 2, 3, 4; Band, Orchestra; Freshman Orientation; Sigma Phi Epsilon, Treasurer.

REUBEN BELL ARTHUR, JR.
GREENSBORO, N. C.
Ceramic Engineering
American Ceramic Society, Keramos Society, Treasurer, ACS, Treasurer 3, President 4

AHMET ATESCI
ADANA, TURKEY
Textiles
International Club

HENRY FOUST ATWATER
BURLINGTON, N. C.
Nuclear Engineering
AIP, American Rocket Society; American Nuclear Society

ROBERT WILLIAM AUSBAND
WINSTON-SALEM, N. C.
Electrical Engineering
Alpha Sigma Phi, Tau Beta Pi; Eta Kappa Nu, AIEE; IRE

JOHN SAMUEL AUSTIN
TAYLORSVILLE, N. C.
Mechanical Engineering
American Society Mechanical Engineers; Lutheran Students Association

STACY MAURICE AUTRY
CLINTON, N. C.
Mechanical Engineering
Delta Sigma Phi, ASME, CU Photo Committee

MARVIN KENNETH AYCOCK, JR.
WARRENTON, N. C.
Agricultural Education
Alpha Gamma Rho, Reporter; Agriculturist, Assistant Editor, Intramurals, Ag Club; Agronomy Club, Veterans Club; Band

BILLY NEWCOMB AYSCUE
HENDERSON, N. C.
Agricultural Education
FarmHouse; Alpha Zeta; Kappa Phi Kappa, Ag Club; Ag Education Club

BOBBY R. BADGETT
DOBSON, N. C.
Agriculture Economics

DONALD CLARK BAILEY
SPINDALE, N. C.
Textiles
Phi Kappa Phi; National Honorary Fraternity, Sigma Tau Sigma; Phi Psi 2, 3, 4; Intramural Basketball 2, 3, 4; Football 4; Horseshoe 2, Tompkins Textile Council 3, 4; President, Phi Psi 4, Veterans Club 2, 3, 4.

LEON WAVERLEY BAILEY, JR.
CHARLOTTE, N. C.
Mechanical Engineering
ASME.

RICHARD EVERETTE BAILEY
FAISON, N. C.
Industrial Arts
IA Club.

MAX NORRIS BAKER
KING, N. C.
Mechanical Engineering
ASME; YDC; Veterans Club.

PRESTON GWYN BAKER, JR.
DREXEL, N. C.
Textile Chemistry
Sigma Tau Sigma, Secretary, American Association of Textile Chemists and Colorists, Secretary, Phi Psi; Freshman Orientation Group Leader

MAX ELAM BALDWIN
RAMSEUR, N. C.
Furniture Manufacturing and Management
Furniture Club, Engineers Council, Forest Products Research Society

PHILLIP RAY BALL
VARINA, N. C.
Civil Engineering, Construction Option
ASCE.

RICHARD PHILLIP BALLARD
SOUTH HILL, VA.
Electrical Engineering
AIEE, Intramural Football 3, 4, Volleyball 3, 4, Basketball 3, 4, Handball 3; Softball 3, 4, Veterans Club

RAY HERBERT BALLENGER
WILSON, N. C.
Mechanical Engineering
ASME

MAURICE WENDELL BARBOUR
FAYETTEVILLE, N. C.
Industrial and Rural Recreation
IAS Geological Society, Cross Country 1, 2, 3, 4; Indoor Track 1, 2, 3, 4, Outdoor Track 1, 2, 3, 4, Intramural Basketball 2; Summer School Committee; CU Dance Committee

seniors 1959

STACY OLIVE BARBOUR
BENSON, N. C.
Heating and Air Conditioning
ASHAC, Intramurals 1, 2, 3; Lambda Chi Alpha

WILLIAM HOWARD BARE
WEST JEFFERSON, N. C.
Mathematics Education
Appalachian State Teachers College 1, 2, Science Club, Vice-President; Veterans Club.

WILLIAM MARION BARFIELD
NEW BERN, N. C.
Electrical Engineering
AIEE, Veterans Association

DONALD RAY BARNES
WILSON, N. C.
Civil Engineering
ASCE

LEHMAN WILDER BARNES, JR.
SMITHFIELD, N. C.
Science Education
Mu Beta Psi; Kappa Phi Kappa, Sigma Phi Epsilon; Yearbook Editor; Intramurals 2, 4; NC State College Band 1, 2, 3; Science Education Club 3, 4, "Talent for Service" Scholarship

WILLIAM RUFUS BARNES
ANGIER, N. C.
Mathematics Education
Scabbard and Blade

ROBERT LEE BARNHARDT
PHOENIXVILLE, PA.
Metallurgical Engineering
ASM, AFROTC 1, 2, 3, 4

WALTER ORION BARNHILL
WILSON, N. C.
Industrial Engineering
Sigma Nu; Intramurals 1, 2, 3, 4, AIIE, YDC; Veterans Club.

ROLIN FARRAR BARRETT
RALEIGH, N. C.
Mechanical Engineering
Phi Kappa Tau, Sergeant-at-Arms, Parlimentarian, Intramurals 3, 4, ASME 3, 4, Membership Chairman 4, AFROTC Drill Team 1.

EDDIE MAX BARRINGER
MAIDEN, N. C.
Textile Chemistry
Phi Eta Sigma, Sigma Tau Sigma; Delta Kappa Phi; Phi Kappa Phi; Class Treasurer 3, President, AATCC 4; President, Tompkins Textile Council 4

JOHN HENRY BARWICK
GRIFTON, N. C.
Agricultural Economics
Alpha Gamma Rho; Intramurals 1, 2, 3, 4, Publicity Director, Ag Economics Club

FLOYD LEE BASNIGHT
MANNS HARBOR, N. C.
Mechanical Engineering
ASME 4

GEORGE STANFORD BASON
SWEPSONVILLE, N. C.
Mechanized Agriculture
Alpha Gamma Rho, Intramurals 1, 2, 3, 4, Jr.-Sr. Dance Committee 3; ASAE Club, Ag Club

JOHN LEWIS BASS
TARBORO, N. C.
Forest Management

RODERICK SIDNEY BASS
MOMEYER, N. C.
Mechanical Engineering
Aeronautical Option
IAS 2, 3, 4; American Rocket Society 4, Dormitory Intramurals 1, 2, 4; AFROTC Drill Team 1.

seniors 1959

THOMAS COSBY BATTE
RALEIGH, N. C.
Mechanical Engineering
Aeronautical Option
Photography Committee

GERALD DAVID BATTS
HAMPSTEAD, N. C.
Geological Engineering

LAWRENCE PETER BAUER, JR.
GEORGETOWN, S. C.
Pulp and Paper Technology
Fourdrinier Society 1, 4, Technical Association of Pulp and Paper Industry 3, 4

JOHN DAVID BAXTER
GREENSBORO, N. C.
Electrical Engineering

PETER ANTHONY BAZANOS
STATEN ISLAND, N. Y.
Industrial and Rural Recreation
Freshman Football 1, Freshman Baseball 1; Varsity Baseball 2, Soccer 3, 4, Monogram Club 3, 4, Sergeant-at-Arms 4

LEROY BEASLEY, JR.
WILMINGTON, N. C.
Wood Technology
Forest Products Research Society 2, 3, 4, Apollo Club 4; Forestry Club 2, 3, 4; Veterans Association 3, 4

ROBERT EARLE BEASLEY
HICKORY, N. C.
Mechanical Engineering
Pi Tau Sigma, Historian; Intramurals 1, 2; Judicial Board 3, 4, Apollo Club, ASME, Dormitory Floor Manager, Dormitory Athletic Director

GUY MACK BEAVER
RALEIGH, N. C.
Mechanical Engineering

JON MICHAEL BELL
RALEIGH, N. C.
Electrical Engineering
Alpha Phi Omega, YDC, CU Theater Committee, AIEE

WILLIAM FRANKLIN BELL
RALEIGH, N. C.
Mechanical Engineering
Pi Kappa Phi, Intramurals 1, 2, 3, 4, MPM of Pi Kappa Phi

LYLE LEW BEMAN, JR.
CHARLOTTE, N. C.
Industrial Arts
Treasurer, Theta Chi 1, 2, Intramurals 1, 2, [illegible]

HUGH CLEMENTS BENNETT, JR.
RALEIGH, N. C.
Textile Chemistry
Phi Psi, SAE, AATCC, ROTC

THOMAS LYNDON BENNETT, JR.
CHATTANOOGA, TENN.
Industrial Arts, Technical Option
Soccer Team 1, 2, Veterans Association 3, 4, Industrial Arts Club [illegible], 4, Apollo Club 4, YMCA [illegible], 4

ALBERT F. BERNHARDT, JR.
CHARLOTTE, N. C.
Industrial Engineering
AIIE, Veterans Association

RICHARD JOSEPH BICKEL
EASTON, PA.
Pulp and Paper Technology
Sigma Nu; Fourdrinier Society

FRED DOUGLAS BIDDY
CHARLOTTE, N. C.
Mechanical Engineering
Sigma Lambda Chi (Charlotte College), President; ASME; Veterans Association, YDC; Transfer 3, Charlotte College

HARLEY EARNHARDT BLACKWELL
HENDERSONVILLE, N. C.
Horticulture
Gamma Sigma Delta, Editor, Collegiate Newsletter, Horticulture Club 2, 3, 4, Treasurer 3, Reporter 4, Ag Club 1, 2, 3, 4.

DONALD RAEFORD BLALOCK
ANGIER, N. C.
Mathematics Education
YDC 3, 4, Freshman Orientation Group Leader, Sub-commission Member

TERRY WAYNE BLANKINSHIP
LYNCHBURG, VA
Civil Engineering
Athletic Director, Turlington Dormitory

LEARD BERNARD BLEDSOE, JR.
RALEIGH, N. C.
Chemical Engineering
Pershing Rifles 1, 2.

JOHN OLIVER BLEVINS
KINSTON, N. C.
Textiles
President, Delta Kappa Phi, Vice-President, Kappa Tau Beta; Sigma Tau Sigma, Tompkins Textile Council, Managing Editor, Textile Forum, Veterans Association; Apollo Club

PETER WILSON BLUM III
WINSTON-SALEM, N. C.
Mechanical Engineering
Mu Beta Psi, College Band 1, 2, 3, 4, ASME 2, 3, 4.

HOWARD E. BOLLINGER
GRANITE FALLS, N. C.
Agricultural Engineering
FarmHouse.

EDGAR RAY BOND, JR.
RALEIGH, N. C.
Industrial Engineering
Rho Psi Rho, Veterans Association, AIIE

LEON DECASTRO BONNER
AURORA, N. C.
Forestry
Forestry Club

WILLIAM JORDAN BOONE, JR.
GATES, N. C.
Textiles
Delta Kappa Phi, Arnold Air Society

BEN CLARK BOREN, JR.
SILER CITY, N. C.
Electrical Engineering
Dorm Secretary 4

JOHN CARL BORG
WINSTON-SALEM, N. C.
Industrial Engineering
Alpha Pi Mu

JAMES FRANKLIN BOST
RALEIGH, N. C.
Electrical Engineering
Veterans Association, Tau Beta Pi, Eta Kappa Nu, Phi Kappa Phi, AIEE; IRE

GRAHAM WILSON BOSTICK
RALEIGH, N. C.
Furniture Manufacturing and Management
Track 1, 2; Member, Furniture Club 2, 3, President 4; FPRS 4

RALPH RANDLE BOSWELL
FAIRFAX, VA.
Industrial Engineering
AAE, Blue Key, Agromeck 2, 3, 4, Editor, Intramural Football 2, Basketball 1, 2, 3, 4; Handball 3, 4, Student Government 2, 3, CUSC 4; College Traffic Committee 3, 4

DAVID COLLINS BOURNE
GEORGETOWN, S. C.
Pulp and Paper Technology
Kappa Alpha, Fourdrinier Society 3, 4, Treasurer 3, Forestry Club 1, Treasurer, Kappa Alpha

WILLIE CHARLES BOWEN
STATESVILLE, N. C.
Textiles
Phi Kappa Phi, Phi Eta Sigma; Sigma Tau Sigma, President 4; Tompkins Textile Council, Vice-President 4, Phi Psi, Treasurer

CHESTER RICHARD BOYD, JR.
RALEIGH, N. C.
Industrial Arts
Kappa Phi Kappa.

NELSON A. BRADLEY
LAKELAND, FLA.
Electrical Engineering
AIEE.

JACK ALFRED BRADY
SALISBURY, N. C.
Mechanical Engineering
Intramurals 1, 2.

JAMES WILLIAM BRASWELL
SMITHFIELD, N. C.
Mechanical Engineering
Pershing Rifles, ASME

DANIEL WEBSTER BRATTAIN, JR.
OAKBORO, N. C.
Heating and Air Conditioning
Intramural Sports 1, 2, 3, 4, ASHAE

DOUGLAS PHILIP BRATTEN
WINSTON-SALEM, N. C.
Engineering Physics

WAYNE CROWELL BRIDGES
RUTHERFORDTON, N. C.
Civil Engineering
ASCE

MAX DELANO BRIGGS
RURAL HALL, N. C.
Agricultural Education
Ag Club 2, 3, 4, Ag Ed Club 3, 4

JOHN ROGER BRISCOE
MOUNTAIN LAKES, N. J.
Textiles
Lambda Chi Alpha, Secretary, Business Fraternity Phi Psi, WUNC.

ROBERT CURTIS BRISSON
TARHEEL, N. C.
Agricultural Education
Kappa Phi Kappa, Agricultural Education Club, Student Government Senator

BILLY BERNARD BRITT
RALEIGH, N. C.
Civil Engineering
ASCE

CLARENCE WILLARD BRITT
CA-VEL, N. C.
Industrial and Rural Recreation
Baseball 1, Athletic Director 3, 4, Intramurals 1, 2, 3, 4

seniors 1959

MALCOLM VERNON BRITT
CARNER, N. C.
Electrical Engineering
AIEE; IRE.

SYDNEY PIERCE BRITT
AYDEN, N. C.
Agricultural Economics
Delta Sigma Phi; Volleyball 3, 4; Softball 4, Ag Economics Club 2, 3, 4, YDC 2, 3, 4; YMCA 2, 3, 4

HOWARD MARSHALL BRITTAIN
WILMINGTON, N. C.
Chemical Engineering
AICE

KIRBY DAMON BROCK
WADE, N. C.
Agricultural Education
Kappa Phi Kappa; Ag Ed Club; Ag Club.

WALTER DONALD BROCK
SALISBURY, N. C.
Industrial Engineering
AIIE 1, 2, 3, 4, Vice-President 3, Engineers Council Rep 3, 4

JOSEPH F. BROOKS
TUCKERDALE, N. C.
Horticulture

SYLVIA BORDERS BROOKS
PATTERSON SPRINGS, N. C.
Engineering Mathematics

SAMUEL NEAL BROOME
CHARLOTTE, N. C.
Civil Engineering
Pi Kappa Alpha; Intramural Sports 1, 2, 3, ASCE

JOHN CRAVEN BROUGHTON
GARNER, N. C.
Nuclear Engineering

BILLY LEE BROWN
MT. AIRY, N. C.
Forestry
Ag Club; Agronomy Club

DAVID SHELTON BROWN
DAVIDSON, N. C.
Civil Engineering
ASCE; ID Softball

GEORGE WASHINGTON BROWN
RALEIGH, N. C.
Mechanical Engineering
Pi Tau Sigma; Honorary Mechanical Engineering Frat, Baptist Student Union, Treasurer 1, President 1, ASME 3, 4

HOMER SCOTT BROWN
SELMA, N. C.
Mechanical Engineering
ASME 3, 4, AFROTC Staff 4

JAMES NEWTON BROWN, JR.
RALEIGH, N. C.
Electrical Engineering
Eta Kappa Nu, AIEE; IRE

JAMES THELBERT BROWN
SMITHFIELD, N. C.
Wildlife Conservation and Management
Tau Alpha Sigma; NC State Varsity Rifle Team; Leopold Wildlife Club.

seniors 1959

JOHN AMZEY BROWN
SPRUCE PINE, N. C.
Wood Technology

JOHN TAYLOR BROWN
SWANNANOA, N. C.
Zoology
Leopold Wildlife Club, Tau Alpha Sigma

RODERICK BURTON BROWN
ASHFORD, N. C.
Mechanical Engineering
ASME; Intramural Sports.

DUANE HARPS BRUCH
WENDELL, N. C.
Civil Engineering

WILLIAM EDDIE BRYAN, JR.
BLADENBORO, N. C.
Agriculture Education
Baseball 1, Soccer 1, 2; Ag Ed Club; Ag Club, Collegiate 4-H Club

CHARLES HUGH BRYANT
YADKINVILLE, N. C.
Civil Engineering
Chi Epsilon, ASCE; Freshman Cross Country, Wesley Foundation.

ROBERT PAUL BUCHANAN, JR.
YADKINVILLE, N. C.
Civil Engineering
Mu Beta Psi, ASCE, Glee Club 1, 2, Secretary 2

JOHN GILBERT BUCKNER
SILER CITY, N. C.
Electrical Engineering
AIEE, IRE

SHELBY STUART BUCKNER
MARS HILL, N. C.
Mechanized Agriculture
Science Club 2, Mars Hill College 1, 2, ASAE 3

JOHN BULLOCK
HENDERSON, N. C.
Electrical Engineering
AIEE, IRE

ORREN RUSSELL BULLOCK
CHAPEL HILL, N. C.
Industrial Arts

JOHN TRENT BUNN
CHARLOTTE, N. C.
Electrical Engineering
AIEE

DONALD JACK BURCHETTE
HAMPTONVILLE, N. C.
Chemical Engineering

CHARLES STEWART BURGESS
HAVELOCK, N. C.
Civil Engineering
Co-Editor, On The Level, Intramural Sports 1, 2, Vets Assn 3, 4, ASCE 3, 4

RICHARD HUNT BURGESS
DUMONT, N. J.
Nuclear and Metallurgical Engineering
Phi Eta Sigma, Order of 30 & 3, Blue Key, Golden Chain, Co-Editor, Methodist Student, Intramural Football 1, Vice-Pres, Student Government 3, Summer Session Student Government Pres 3, Pres. Wesley Foundation 3, Student Government Senator 2, 4, Program Co-Chairman Wesley Foundation 2, YDC 3, 4; YMCA 1, 2, 4, Freshman Orientation Committee 2; CUSC 3; American Institute of Physics 3, 4; American Society for Metals 4.

BARBARA NELL BURKETT
MORGANTON, N C
Science Education

HOWARD FRANKLIN BURNS
LAKE WALES, FLA
Industrial Arts, Technical Option
Kappa Phi Kappa, Vets Club

WATSON LEE BURTS
GREENVILLE, S C
Electrical Engineering
Sigma Nu, Alumni Contact Officer 1; WKNC 1, Band 1, 2; Drum Major, Drum and Bugle Corps 2, 3, 4; Commander 3, 4; BSU Council 2, 3, YMCA Council 3, 4; S. S President 3; AIEE 1, 2, 3, 4; IFA 2, 4

FREDERICK EUGENE BUTLER
WILMINGTON, N C
Electrical Engineering
Delta Sigma Phi; Blue Key; Intramurals, Judicial Board; Ring Committee; Dorm President and Manager; AIEE; YMCA Treasurer

HAROLD GENE BUSH
NEW LONDON, N C
Mechanical Engineering
Intramural Basketball 1, 2, ASME

RICHARD DALE BYERLY
HIGH POINT, N C
Forestry Management
Forestry Club 1, 2, 3, 4

JAMES WILLIAM BYRD
MT. OLIVE, N C
Engineering Physics
Delta Sigma Phi, Treas 3, Phi Eta Sigma; Vice-President, 30 & 3, Treas, Blue Key; Golden Chain; Sigma Pi Sigma; Tau Beta Pi; Mu Beta Psi; Class Pres 1; Judicial Board 3, 4, Band 1; Business Manager 2, Vice-Pres 3, Public Relations Officer 4, AIP

NEILL WILLIAM CAMERON
CAMERON, N. C.
Animal Industry
Westminster Fellowship 2, 3, 4

CHARLES LEE CAMPBELL, JR.
CLARKTON, N C
Agriculture Education
Intramurals 3, 4, Ag Club, Ag Education Club.

JAMES MORGAN CAMPBELL
ELIZABETHTOWN, N C
Mechanical Engineering
ASME 4.

JAMES ROBERT CAMPBELL
HICKORY, N C.
Civil Engineering
ASCE, Sec ; Chr. Engineers Fair, C E Dept

REX CORNELIUS CAMPBELL
STATESVILLE, N C
Electrical Engineering
Phi Eta Sigma; H K.N ; Tau Beta Pi; CU Film Comm. 2, 3, Chr 4; IRE

ROY HOWARD CAMPBELL, JR.
SALISBURY, N C
Mechanical Engineering
Football 1; Intramurals 1, 2; ASME; AFROTC, Arnold Air Society

WILLIAM DONALDSON CAMPBELL
CHARLOTTE, N. C.
Civil Engineering
Pi Kappa Phi, M P.M.; Tennis 1, 2, 3, 4, Class Sect 4; ASCE.

DONALD R. CANADY
WASHINGTON, N C
Electrical Engineering
AIEE

JULIAN McELREE CAPPS
HENDERSON, N. C.
Industrial Arts, Technical Option
Baseball 1, Intramurals 1, 2, 3, 4, Dorm Pres 4, Building Floor Mgr 3, 4

WELDON CLINTON CAPPS
WARRENTON, N. C.
Forest Management
Intramurals 1, 2, 3, 4, Forestry Club 1, 2, 3, 4, Veterans Club 1, 2, 3, 4

LLOYD LAURELL CARAWAN
HOBUCKEN, N. C.
Industrial Arts, Technical Option
Industrial Arts Club

MAX LEE CARDELL
MARION, N. C.
Mechanical Engineering
ASME

JOHN BOYCE CARGILL
CLIFFSIDE, N. C.
Industrial Arts, Technical Option
Intramural Football 1; Drum and Bugle Corps 1, 2; Veterans Assoc 3.

DAVID LEE CARMICHAEL
RALEIGH, N. C.
Electrical Engineering

DONALD GAEL CARR
MURPHY, N. C.
Forest Management
Forestry Club, BSU, International Students Committee

DANIEL WILSON CARROLL
DURHAM, N. C.
Agricultural Economics
Alpha Gamma Rho, Athletic Dir 3, 4, Ag Club 1, 2, 3, 4, Ag Economics Club 3, 4, Pres 4, Baseball 1, Mgr 2; Intramurals 1, 2, 3, 4, CU Jr Class Representative, Board of Directors 3

JAMES CHARLES CARROLL
MT. OLIVE, N. C.
Electrical Engineering
Technician Amateur Radio Club 1, 2, 3, Secr 2, VP 4, IRE 4

HUGH CLARENCE CARSON
RALEIGH, N. C.
Electrical Engineering
AIEE, IRE, Engineers Council, Veterans Assoc

HAROLD BOZEMAN CARTER, JR.
RALEIGH, N. C.
Nuclear Engineering
AIEE 2, 3, American Nuclear Society 4, Vice Chr 4, Veterans Club 2, 3, Engineers Council 3

JOHN BROOKS CARTER
CLYDE, N. C.
Mechanical Engineering
ASME, Dorm Athletic Director 2, 3

LARRY LEE CARTER
WINSTON-SALEM, N. C.
Mechanical Engineering
Sigma Phi Epsilon, I.F.C. Representative 2, Pres 4, Phi Eta Sigma; Tau Beta Pi; Pi Tau Sigma, Blue Key, Golden Chain; Intramurals 1, 2, 3, 4, I.F.C. Sec 3, Pres 4

FRANKLIN BROMLEY CARTMEL
PLEASANTVILLE, N. Y.
Industrial Engineering
Sigma Nu, Intramurals 1, 2, 3, 4; AIIE; YRC

GALEN EDWARD CHAMBERS
DRAPER, N. C.
Textiles

seniors 1959

NEREUS WILLIAM CHAPPELL, JR.
BELVIDERE, N. C.
Mechanical Engineering
ASME, Veterans Assoc., Baseball 1

JAMES OWEN CHATHAM
WINSTON-SALEM, N. C.
Electrical Engineering
Westminster Fellowship, Moderator

RANDALL PURYEAR CHEEK
RALEIGH, N. C.
Wildlife Conservation and Management
Tau Alpha Sigma; Leopold Wildlife Club

SHERWOOD WENTZ CHESSON
ROPER, N. C.
Mechanized Agriculture
Dorm Pres. 2, ASAE, Treas. 2

DAVID PAGE CHOATE
WILKESBORO, N. C.
Horticulture

JERRY ANDERSON CHURCH
VALDESE, N. C.
Nuclear Engineering
Delta Sigma Phi; Phi Eta Sigma.

REGINALD MORGAN CILVIK
WILMINGTON, N. C.
Electrical Engineering
Tau Beta Pi, Mu Beta Psi; Eta Kappa Nu, Phi Eta Sigma, Amateur Radio Club; Band 1, 2, 3, 4; Orchestra 1, 2, 3, 4; Westminster Fellowship 1, 2, 3, 4; AFROTC.

JOHN GARLAND CLAPP, JR.
GREENSBORO, N. C.
Field Crops
Ag Club, American Society of Agronomists

RICHARD EDWIN CLAPP
SILER CITY, N. C.
Mechanical Engineering
ASME, Lambda Chi Alpha; Intramurals 3, Drum and Bugle Corps 1

JOHN PALMER CLARDY
GEORGETOWN, S. C.
Pulp and Paper Technology
Intramurals 1, 2, 3, 4; Dorm Floor Mgr. 3, ROTC; Fourdrinier Society 3, 4

DOUGLAS COUPLAND CLARK
WINSTON-SALEM, N. C.
Mechanical Engineering
ASME; Veterans Club

JOHN DOUGLAS CLARK
CHARLOTTE, N. C.
Civil Engineering
Theta Tau 1, 2, 3, 4, Intramural Track 1, 2, Cross Country 1; ASCE 1, 2, 3, 4; Engineers Council 2, 3, 4; Westminster Fellowship 1, 2, 3, 4, Pres. 3; Scabbard and Blade 3, 4

CARSON ALEXANDER CLIPPARD
RAEFORD, N. C.
Civil Engineering
ASCE.

JAMES HENRY CLIPPARD, JR.
CHARLOTTE, N. C.
Geological Engineering
Delta Sigma Phi, AIME; Cross Country 1, Indoor and Spring Track 1; Intramural Basketball; ROTC; Engineering Senator 1, 3, Elections Comm. 1; Investigations Comm. 4; Rockhound Club 1, 2, 3, 4, Secr. 4; Scabbard and Blade 3, 4.

DAVID LEON CLOER
HICKORY, N. C.
Civil Engineering, Construction Option

seniors 1959

WILLIAM JOHNSTON COCKE
ASHEVILLE, N. C.
Engineering Physics
Sigma Chi, Tau Beta Pi, Pres., Phi Kappa Phi, Technician

RUSSELL PRESTON COCKMAN
PITTSBORO, N. C.
Mechanical Engineering

WALTER JAMES COKER, JR.
ROANOKE RAPIDS, N. C.
Forest Management
Veterans Club 1, 2, 3, 4

EMMIT FRANKLIN COLE
CLAYTON, N. C.
Mechanical Engineering
ASME

SHELTON R. COLLIER
NORFOLK, VA.
Civil Engineering, Construction Option
Pi Kappa Phi, Pres., Treas.; Intramurals, ASCE

ROBERT IRVIN COLTRANE
SOPHIA, N. C.
Agricultural Education
Phi Kappa Phi

GEORGE WILLIAM COLVIN, JR.
ANCHORAGE, KY.
Architectural Design
Sigma Alpha Epsilon

JULIUS THEADFORD COMPTON
DURHAM, N. C.
Mechanical Engineering
Monogram Club 2, 3, 4, Football 1, 2, 3, 4

EUGENE DOUGLAS CONNELL
SPENCER, N. C.
Textiles
Phi Psi

JOHN SPENCER CONWAY
LENOIR, N. C.
Furniture Manufacturing and Management
Furniture Club, V.P.; Forest Products Research Society; Veterans Assoc., Band 1, 2

WALTER LEWIS COOK
RALEIGH, N. C.
Industrial and Rural Recreation
Kappa Phi Kappa, Apollo Club

GAY SHARROCK CORPENING
TRYON, N. C.
Industrial Arts
Intramurals, ROTC, Drum and Bugle Corps 1, 2

CHARLES CARSON CORRELL, JR.
CHATTANOOGA, TENN.
Mechanical Engineering
Aeronautical Option
IAS

GUS THOMAS COSTAS
GREENSBORO, N. C.
Electrical Engineering
AIEE

HOMER PRESTON COULTER, JR.
GREENVILLE, S. C.
Electrical Engineering
Furman 1, 2; Chi Beta Phi; AIEE-IRE

BENNIE MELL COVINGTON
MEBANE, N. C
Agricultural Education

DONALD NESBITT COX
RALEIGH, N C.
Electrical Engineering
Alpha Phi Omega, Pres. 2; AIEE-IRE, Apollo Club; Society of Cardinal; Engineers Council 3, 4, Treas 4, Chr E E. Engineers Fair; College Union Comm. 1, 2

JAMES ALLEN COX
TABOR CITY, N C
Industrial Arts
Kappa Phi Kappa; Intramural Football 1, 2; Industrial Arts Club

RALPH JACKSON CRABTREE
CARTHAGE, N C
Field Crops
Forestry Club; Agronomy Club

CHARLES SPURGEON CRAIG
DURHAM, N C
Civil Engineering
ASCE

JIMMY HAROLD CRAIN
SALINAS, CALIF
Industrial and Rural Recreation
Football 3, 4; Track 3, 4, Monogram Club Treas , Veterans Club; YDC Club.

HUGH MALEN CREED
MT. AIRY, N. C.
Civil Engineering
ASCE; Veterans Club

FRANK WILFRED CROFT
MARTCOM, GLENVIEW NAS, ILL
Industrial Engineering
Sigma Pi, Alumni Correspondent 2, V P 3; AIIE, WKNC Radio 1; Interfraternity Sports 1, 2, 3, 4, Cadet Captain, 4

DANIEL GAY CROUCH
ASHEVILLE, N C.
Electrical Engineering
AIEE 3, 4, Chr Social Comm 3, 4, CU Activities Comm. 4; Glee Club 3

GWYN NORMAN CRUMP
HICKORY, N C
Electrical Engineering
Phi Eta Sigma, Intramural Athletics 1, 3, 4, Dorm Mgr 1, Officer; AIEE 1, 2, 3, 4, Veterans Club 1, 2, 3, 4, YDC 4

KELLY RAYGENE CRUMP
LENOIR, N C.
Industrial Arts
Kappa Phi Kappa; Industrial Arts Club 3, 4, Veterans Assoc 1, 2, 3

ROY HAROLD CUDD
KANNAPOLIS, N. C
Textile Weaving and Designing
CU Hobby Comm 1, 2

ROBERT NICHOLAS CULLIS
SOUTHPORT, N. C
Electrical Engineering

THOMAS PAUL CURTIN
RALEIGH, N. C.
Chemical Engineering
Tau Kappa Epsilon, Newman Club, AICE

ROBERT MIGNEREY CUSHMAN
SOUTHERN PINES, N C.
Textiles, General Option
Kappa Tau Beta, Pres ; Delta Kappa Phi; Tompkins Textile Council; Intramural 1, 2, 3.

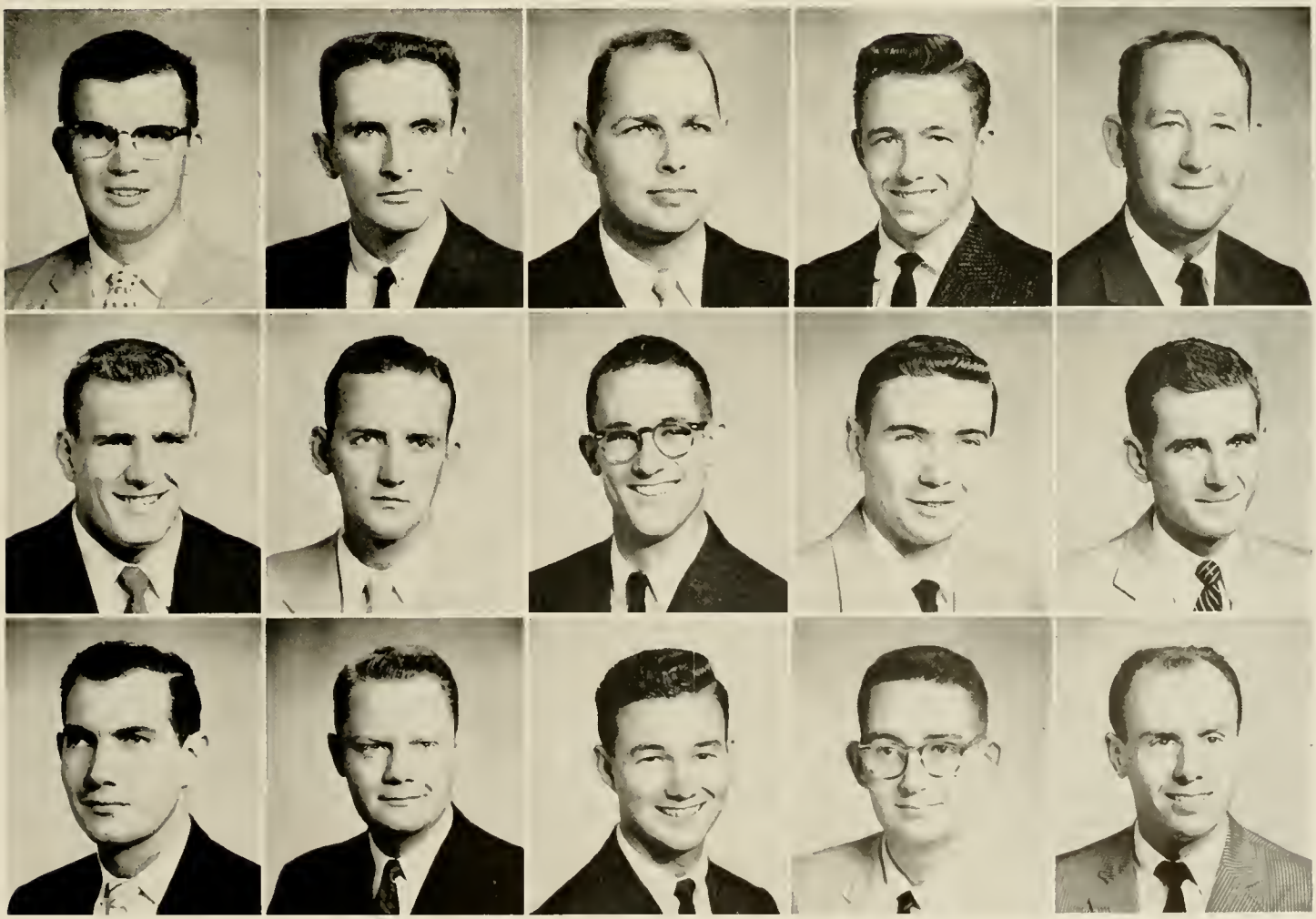

CHARLES K. CUTTS, JR.
STOVALL, N. C.
Textiles
Delta Kappa Phi; Wrestling 2, 3, Monogram Club 2, 3, 4.

ROBERT CARL CYBRYNSKI
GREENSBORO, N. C.
Industrial Arts, Technical Option
Industrial Arts Club, Newman Club

DHIMANT SUNDERLAL DALAL
BOMBAY, INDIA
Textile Chemistry
Table Tennis; International Students Group.

WILLIAM LEE DANIELS, JR.
FT. BRAGG, N. C.
Electrical Engineering
AIEE; Veterans Club.

ELBURN HUGH DAUGHTRY, JR.
MT. OLIVE, N. C.
Industrial Arts, Technical Option
Football 1, Wrestling 2, Intramurals 1, 2, 3, 4

BILL BRYSON DAVIS
SYLVA, N. C.
Civil Engineering

CARLTON EARL DAVIS
GOLDSBORO, N. C.
Field Crops
Alpha Gamma Rho, Alumni Sec.; Social Comm., I.F.C.; Thirty and Three; Agriculturist Asso. Editor, Crescent; Intramural 2, 3, 4, Chrm. Jr.-Sr. 3; Student Govt. Rep. 1, 2, 3, Collegiate 4-H Club; Ag Club; Agronomy Club, National President, Local Treas., Corr. Sec.

DON MAYNARD DAVIS
EARL, N. C.
Poultry Science
Poultry Science Club, V.P., Phi Kappa Phi, Poultry Judging Team; Ag Club

DONALD DAVIS
HIGH POINT, N. C.
Agricultural Education

OSBORNE CLARK DAVIS
DAVIS, N. C.
Mechanical Engineering
Intramural 4

ROBERT ERNEST DAVIS
THOMASVILLE, N. C.
Textiles
Delta Kappa Phi; Textile Forum, Circulation Manager.

THOMAS PAUL DAVIS
SHELBY, N. C.
Forest Management
Forestry Club

THOMAS WILLIS DAVIS
BEAUFORT, N. C.
Industrial Engineering
Alpha Pi Mu, Pres. 4; AIIE; Veterans Club.

JOHN ROBERT DAWSON
HAMPTON, VA.
Engineering Physics
Theta Chi, Publicity Chr., Pledge Marshal; CU Social and Outing Comm., Library Comm. 2; Charter Member Student Toastmasters Club.

HUBERT DEAL, JR.
MARSHALL, N. C.
Civil Engineering
ASCE

seniors 1959

LEONARD FRANKLIN DEAN
OXFORD, N. C.
Electrical Engineering
Pres., I.D.C. 4; Dorm Pres. 4, Publicity Dir. IDC 4; Dorm Sec. 3, 4; AIEE-IRE 4; Band 1, CUSG 4; CU Board of Directors 4

PHILIP MAURICE DEANS
WILSON, N. C.
Mechanical Engineering
Aeronautical Option
Dorm V.P. 3, Pres. 4, Mgr. 4; I.D.C. 3, 4, Sec. 4; I.A.S. 3, 4, Treas. 4; Arnold Air Society 3, 4, Exec. Officer 4; YDC 3, 4; American Rocket Society 4

WILLIS ROBERT DEATON
CORNELIUS, N. C.
Civil Engineering
Delta Sigma Phi, Pres.; Baseball 1; Class Treas. 4, Engineering Senator; Alternate Member Engineers Council; I.F.C.

OLMEDO AURELIO deDIEGO, JR.
MT. PLEASANT, N. C.
Nuclear Engineering
Sigma Pi Sigma; Tau Beta Pi, Phi Kappa Phi, WKNC; A.I.P.; American Rocket Society, American Nuclear Society

BRIAN MAHON DEELY, JR.
NEW ROCHELLE, N. Y.
Electrical Engineering
Phi Eta Sigma

ALEXANDER BUNN DENSON
WHITAKERS, N. C.
Heating and Air Conditioning
Amer. Society of Heating and Air Conditioning 2, 3, 4, Secr. 4; Southern Engineer Staff 2, 3, 4; Circulation Mgr. 3; Dorm Floor Mgr.

BRYSON TALMON DICKERSON
OXFORD, N. C.
Textiles

BOBBY HOWARD DILLINGHAM
CLIFFSIDE, N. C.
Electrical Engineering
AIEE-IRE

CHARLES ROYCE DIXON
SILER CITY, N. C.
Mechanical Engineering
Veterans Assoc., ASME

JOSEPH EVANS DIXON
MAPLE HILL, N. C.
Horticulture
Horticulture Club; Ag Club, YDC; Pianist Glee Club 3, 4; Carillonneur 3, 4, YMCA Cabinet 1, 2, 3, 4, Secr. 4

RODNEY McSWAIN DIXON
STATESVILLE, N. C.
Ceramic Engineering
Pi Kappa Phi, Chaplain 3, Sec. Pledge, A.C.S. 1, 2, 3, 4, Treas. 4; Dorm Sec. 4; Arnold Air Society; AFROTC; Talent for Service Scholarship.

BACHMAN DOAR, JR.
JACKSONVILLE, FLA.
Civil Engineering, Construction Option
Kappa Alpha, ASCE; Tau Beta Chi, Intramurals 1, 2, 3, 4

RICHARD ALLISON DOBYNS, JR.
DUBLIN, VA.
Electrical Engineering
Sigma Alpha Epsilon; Eta Kappa Nu; Tau Beta Pi, Recording Sec. 4; Honors Program; Veterans Assoc. 3, 4; AIEE-IRE 3, 4

J. OLIVER CROMWELL DODGE
NIAGARA FALLS, N. Y.
Forest Management
Forestry Club; Society American Forestry

ERNEST NOLAND DONAHOE, JR.
FREDERICKSBURG, VA.
Civil Engineering
Sigma Nu, V.P. 4; Phi Eta Sigma; Chi Epsilon; Intramurals 1, 2, 3, 4; All Campus Sports 3.

seniors 1959

MILTON THOMAS DOOLEY
RALEIGH, N. C.
Engineering Mathematics

JERRY CRANDEL DORMAN
RALEIGH, N. C.
Agriculture Education
YMCA 1; Ag Education Club.

GARY FRANKLIN DOZIER
RALEIGH, N. C.
Wood Products Merchandising
Pinetum Staff 1, 3, Business Mgr 3, Wood Products Research Society 1, 2, 3, 4; Forestry Club 1, 2, 3, 4; YMCA Cabinet 1.

JOSEPH ADDISON DuBOIS, JR.
MOREHEAD CITY, N. C
Mechanical Engineering
Delta Sigma Phi, Arnold Air Society; Amer Society Mechanical Engrs; Military Ball Assoc Rep

CARLTON WALKER DUKE, JR.
NORLINA, N. C.
Engineering Mathematics
Phi Eta Sigma; Tau Beta Pi; Intramural Basketball 1, 2, 3, 4; Inter Dorm Council 3, 4; Dorm V.P. 3, Pres 4; Talent for Service Scholarship, Senior Honors Program.

JAMES CURTIS DUPREE
SMITHFIELD, N. C
Electrical Engineering
Intramural Softball 2, Football 2; AIEE; Veterans Assoc.

FRED LYLES EARGLE
TRYON, N. C
Industrial Arts, Technical Option
Kappa Phi Kappa; Economics Survey Committee

WILLIAM TAYLOR EASTER
WINSTON-SALEM, N. C.
Electrical Engineering
Eta Kappa Nu, Pres, Tau Beta Pi, Cataloguer, Phi Kappa Phi, Vice-President; AIEE-IRE Joint Student Branch, Honors Program; Westinghouse Achievement Scholar.

CARL ARTHUR EBHARDT
GREENSBORO, N. C.
Electrical Engineering
AIEE-IRE, Amateur Radio Club; Engineers Fair

JOSEPH HAROLD ECKERD
MARION, N. C
Chemical Engineering
ATCHE

JAMES BARKSDALE EDMONDSON
ROANOKE RAPIDS, N. C
Electrical Engineering
Vice-Pres Bagwell Dormitory

EDWIN RAY EDWARDS
NEWTON GROVE, N. C
Civil Engineering
Dormitory Secretary; ASCE

TED ALFRED EDWARDS
BELMONT, N. C
Industrial Arts, Technical Option
Kappa Phi Kappa, Industrial Arts Club 3, 4, Veterans Assn 1, 2, 3, 4

JOSEPH AMORY EGGLER
RALEIGH, N. C.
Forestry Management
Forestry Club.

SAMUEL JAMES ELLEN
ROCKY MOUNT, N. C.
Civil Engineering Construction
Engineers Fair.

JOHN DOANE ELLENBERG
BURLINGTON, N. C.
Chemical Engineering
Arnold Air Society, Intramural Sports 1, 2, AICHE, Office Corresponding Secretary 2, AFROTC; YDC.

THOMAS M. ELLINGTON, JR.
ASHEVILLE, N. C.
Electrical Engineering and Industrial Engineering
Phi Kappa Tau.

KENNETH EUGENE ELLIOTT
BLACK MOUNTAIN, N. C.
Nuclear Engineering
Phi Eta Sigma; Sigma Pi Sigma, Tau Beta Pi, Managing Editor Southern Engineer, A I P

HORACE RICHARD ELZEY
CRESTON, N. C.
Mathematics Education

BOBBY YATES EMORY
RALEIGH, N. C.
Mechanical Engineering

FRANK ROBERT ENLOE
WAYNESVILLE, N. C.
Wildlife Conservation and Management
Tau Alpha Sigma, Gamma Sigma Delta; Editorial Staff of Agriculturist, Leopold Wildlife Club

RICHARD EPPES, JR.
HOPEWELL, VA.
Mechanical Engineering
Aeronautical Option
Floor Manager 4

ROBERT EARL ERNULL
NEW BERN, N. C.
Mechanical Engineering
Aeronautical Option
Delta Sigma Phi, Secretary, Phi Eta Sigma, Pi Tau Sigma, Swimming Team 1, 2, 3, 4, Monogram Club 2, 3, 4, Jr Class Representative to Athletic Council 3; I.A.S 1, 2, 3, 4; College Union Board of Chairmen 2, Apollo Club 3, 4, American Rocket Society 4, Disciples Student Fellowship 1, 2, 3, 4, Worship Chairman, Enlistment Chairman

CAMPBELL DAVIS ESKRIDGE
SHELBY, N. C.
Forestry Management
Veterans Club

CHARLES ROBERT ESKRIDGE, JR.
SHELBY, N. C.
Engineering Mathematics
Kappa Alpha; Golf 1, 2

JUDSON PAUL ESSEX, JR.
WINSTON-SALEM, N. C.
Industrial Engineering
Golden Chain; Board of Directors WKNC, Editor Southern Engineer, Board of Student Publications; President College Union, AIIE, YMCA Cabinet; Consolidated University Student Council; Engineers Council

JOSEPH LISTER ETHERIDGE
ELIZABETH CITY, N. C.
Civil Engineering
Delta Sigma Phi, ASCE; Publicity Chairman 2, Treasurer Delta Sigma, Phi Frat 4

DARRELL JOE EUDY
CHARLOTTE, N. C.
Electrical Engineering
Eta Kappa Nu, Corresponding Secretary, AIEE Intramurals 1, 3, 4, Veterans Assn Secty

ROBERT GLENN EUDY
ALBEMARLE, N. C.
Mechanical Engineering
Phi Eta Sigma, ASME

LYNN WADE EURY
NEW LONDON, N. C.
Electrical Engineering
Inter Dormitory Council 3, 4, AIEE Publicity Chairman; IRE, Intramural Basketball and Volleyball; Dorm President and Manager.

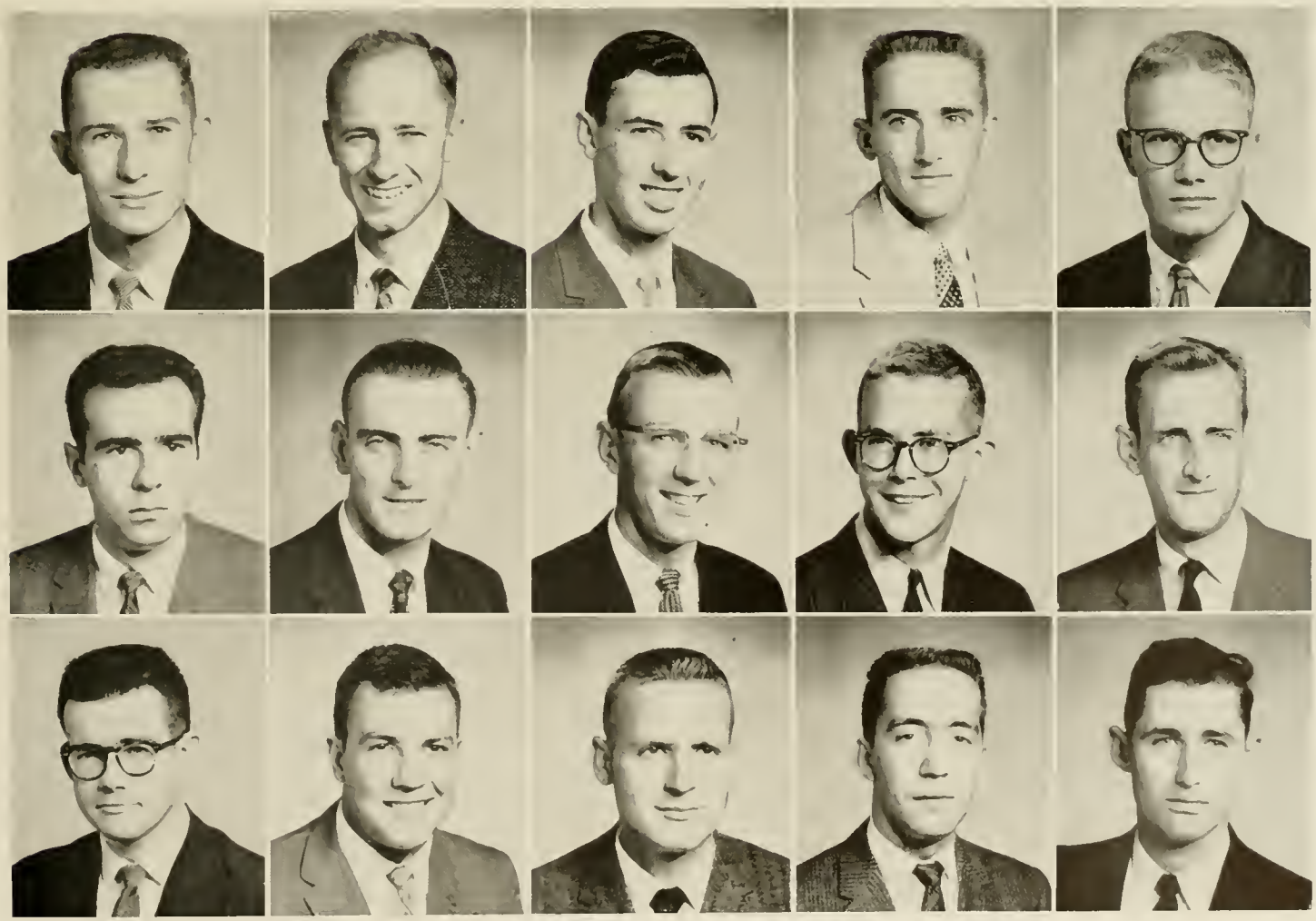

WILLIAM ERNEST EVANS
MURFREESBORO, N. C.
Electrical Engineering
Phi Eta Sigma 1, The Technician 1, 2.

CARL ANDREW EVERLEIGH, JR.
LUMBERTON, N. C.
Electrical Engineering
Eta Kappa Nu, IRE, AIEE, Veterans Club

RICHARD DENNIS FADGEN
WOONSOCKET, R. I.
Industrial and Rural Recreation
Swimming 1, 2, 3, 4, Captain of Team, Outing Committee, Monogram Club

THOMAS KILBY FAISON, JR.
FAISON, N. C.
Heating and Air Conditioning
Intramurals 1, 2, American Society of Heating and Air Conditioning, Assistant Floor Manager Tucker Dormitory

WILLIAM CASPER FARNER
MORGANTON, N. C.
Industrial Engineering
Scabbard and Blade 3, 4, AIIE 2, 3, 4; Young Republicans Club 2, 3, 4, Vice-President 3, President 4, Engineer's Council 3, Military Ball Assn. 3, 4

RONALD BRUCE FELTON
ROCKY MOUNT, N. C.
Metallurgical Engineering
Delta Sigma Phi, Intramural Sports 3, 4 for Delta Sigma Phi, Staff Announcer WKNC; AIME; American Society of Metals; American Ceramic Society, YMCA; Pledgemaster Delta Sigma Phi, Transfer Student from East Carolina College.

DAVID NEIL FERGUSON
GASTONIA, N. C.
Nuclear Engineering
Inter Varsity Christian Fellowship, American Nuclear Society; American Rocket Society, American Institute of Physics.

EDWIN ORVILLE FINCH
BAILEY, N. C.
Agricultural Engineering
WKNC 1, 2, 3, 4, Station Manager 1; ASAE 1, 2, 3, 4

JUNIUS VIRGIL FISHER, JR.
CHARLOTTE, N. C.
Civil Engineering
Sigma Pi; American Society Civil Engineers

ROY EDWARD FISHER II
GREENSBORO, N. C.
Mechanical Engineering
Arnold Air Society, ASME

WILLIAM PERSON FITTS
LITTLETON, N. C.
Electrical Engineering

WILLIAM JOSEPH FITZPATRICK, JR.
RALEIGH, N. C.
Mechanical Engineering

HUGH LARRY FLETCHER
ASHEVILLE, N. C.
Electrical Engineering
AIEE, Veterans Club

JOHN EDWARD FLETCHER
MARION, N. C.
Mechanical Engineering
Aeronautical Option
Tau Beta Pi 3, 4, IAS 1, 2, 3, 4, Recording, Pi Tau Sigma, 3, 4, Vice-President 4, Secretary 4, Military Ball Association Committee 4, AFROTC Lt. Colonel Material Officer; Arnold Air Society 3, 4

WAYNE THOMAS FLINCHUM
CARTHAGE, N. C.
Field Crops
Forestry Club, Agronomy Club

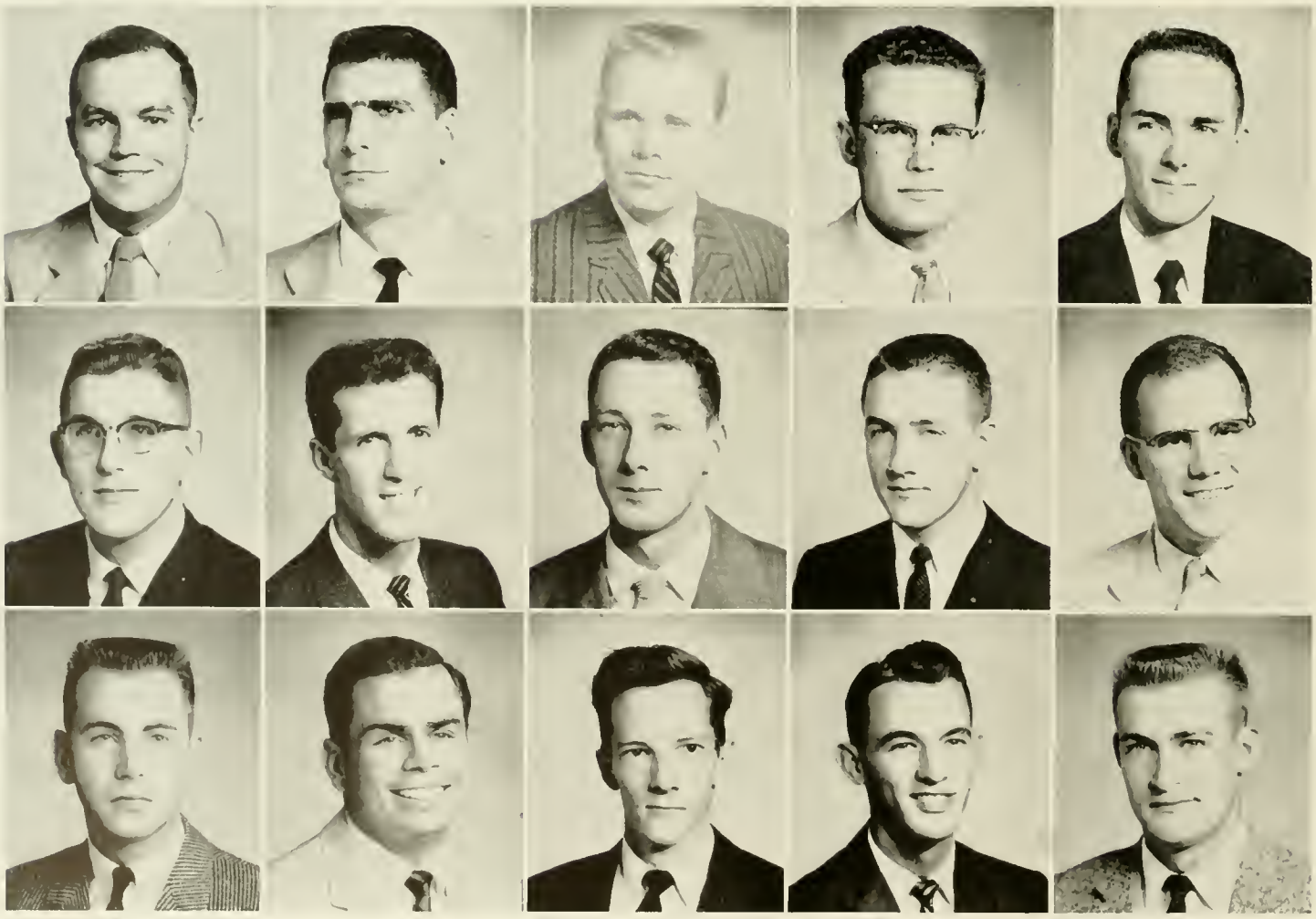

seniors 1959

ROGER MARCUS FLOWERS
STATESVILLE, N. C.
Electrical Engineering
Phi Eta Sigma; AIEE

MARTIN BOGER FOIL, JR.
CONCORD, N. C.
Textiles
Sigma Tau Sigma

JOHN WESLEY FOLSON
NEWPORT NEWS, VA
Nuclear Engineering
American Institute of Physics; Alpha Phi Omega, CU Committee.

WALTER KEMP FOREHAND
SOUTH MILLS, N. C.
Electrical Engineering
AIEE, IRE.

JOHN GEROME FORMY-DUVAL, II
WHITEVILLE, N. C.
Forest Management
Intramural Basketball 1, 2, 3, 4; Track 1, BSU 1, 2, 3, 4; President Wake County BSU, Council 2; Forestry Club 3, 4, Activities Chairman BSU 2

WILEY C. FORREST, JR.
KINSTON, N. C.
Mechanical Engineering
Aeronautical Option

GENE RAY FOUST
LEXINGTON, N. C.
Wood Products Merchandising
Alpha Gamma Rho; Intramurals 3, 4; Forestry Senator 4, Forestry Club; Forest Products Research Society

ALBERT DEAN FOX
WILMINGTON, N. C.
Industrial and Rural Recreation
American Recreation Society, NC Recreation Society; Intramurals Basketballl Official 3, 4, Football Official 4, CU Social Committee 2

WILLIAM PENMAN FRANKLIN
WILSON, N. C.
Civil Engineering Construction Option

WRAY EDWARDS FREEMAN
RUTHERFORDTON, N. C.
Forest Management
Forestry Club.

BOBBIE EUGENE FREEZE
FLINT, MICH.
Civil Engineering
Chi Epsilon 3, 4, ASCE 3, 4, Engineers Council Representative 4

ERNEST MASON FRIAR, JR.
TARBORO, N. C.
Electrical Engineering
Phi Kappa Tau, Intramural Softball and Football, AIEE, IRE, Treas. Social Fraternity 4

GURNEY VAN FRYE
HIGH POINT, N. C.
Animal Husbandry
Treas. Animal Industry Club, Meats Judging Team 3; Livestock Judging Team 4, Ag Club; Animal Industry Club.

THOMAS RAY FULGHUM
WILSON, N. C.
Agricultural Education
Kappa Phi Kappa, Ag Ed Club, YDC; Student Government 2, 3

BOBBY LEE FULLER
DURHAM, N. C.
Electrical Engineering
Delta Sigma Phi; I. F. C. Council 3, AFROTC Drill Team 1, 2.

seniors 1959

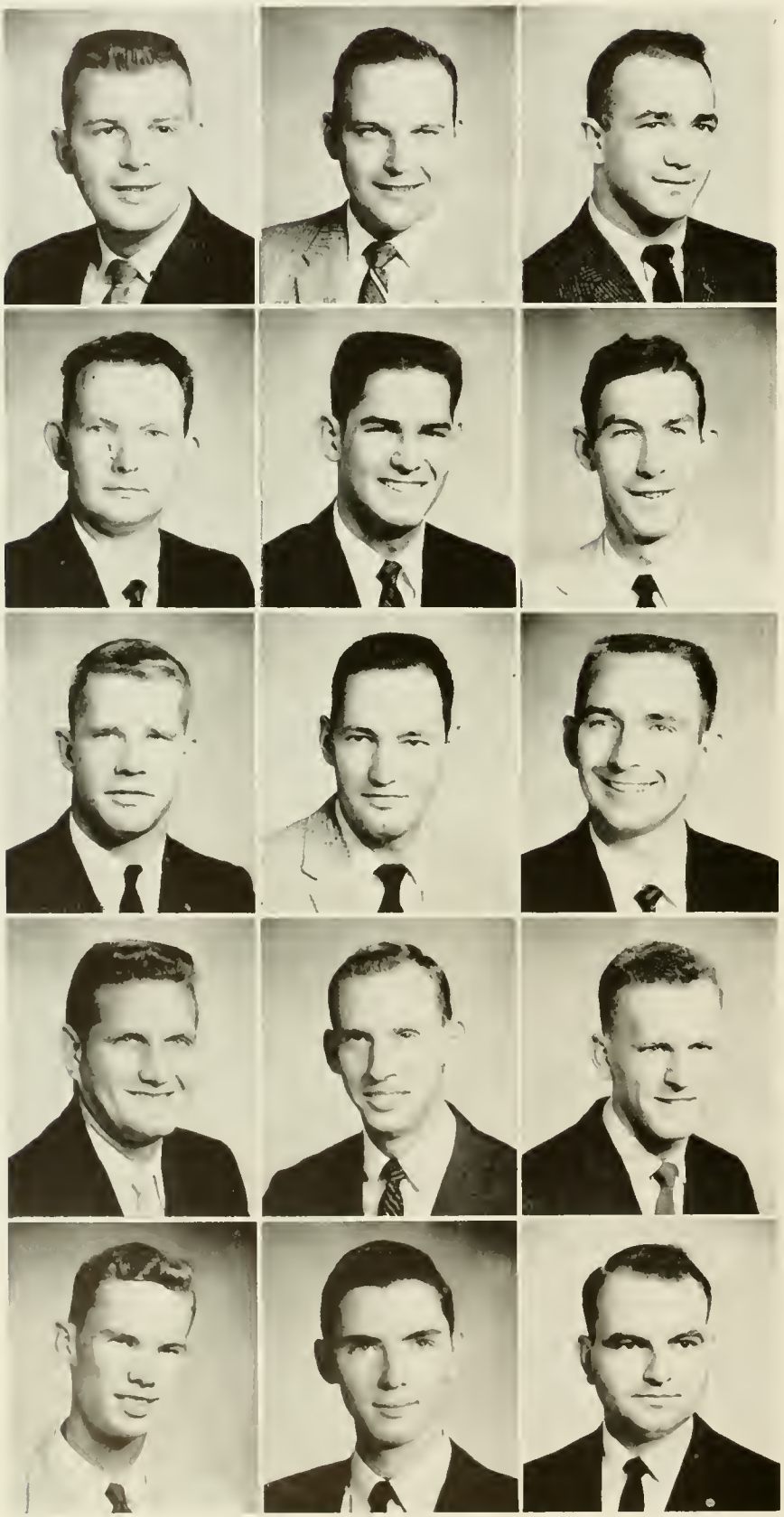

WILLIAM FRANKLIN FUNDERBURK
KANNAPOLIS, N. C.
Electrical Engineering

BEN GAY FUTRELL
ROCKY MOUNT, N. C.
Yarn Manufacturing
Intramural Basketball Fourth Dormitory, Vice-Pres. Fourth Dormitory, Dormitory Manager.

PHILIP GAINES
NEW BRITAIN, CONN
Chemical Engineering
Sigma Alpha Mu; Intramural Sports 1, 2, 3, 4; I. F. C. Representative; AIChE.

WILLIAM GEORGE GAITHER, JR.
STATESVILLE, N. C.
Electrical Engineering

JACK ALLEN GARDNER
PASADENA, CALIF.
Nuclear Engineering

JAMES DONALD GARDNER
MT. AIRY, N. C.
Electrical Engineering
Veterans Club; IRE.

WILLIAM WRIGHT GARDNER
WILMINGTON, N. C.
Mechanical Engineering
Sigma Alpha Epsilon, Business Manager Agromeck.

JOHN BARNUM GARLAND
MATTHEWS, N. C.
Civil Engineering
Theta Tau.

CARLTON LEROY GARNER, JR.
RALEIGH, N. C.
Engineering Mathematics
Rocket Society 4; Math Club 4; Veterans Club 1, 2, 3; Engineers Fair 3.

DONALD LEE GARREN
WINSTON-SALEM, N. C.
Mechanical Engineering
Pi Tau Sigma; Tau Beta Pi; Veterans Club, Masonic Lodge 167; ASME; U. S. Marine Reserve

CHARLES HOLT GARRISON
HAW RIVER, N. C.
Geological Engineering
Sigma Phi Epsilon; AIME.

HENRY HORACE GATEWOOD
WINSTON-SALEM, N. C.
Engineering Mathematics
Phi Eta Sigma; Chi Epsilon; ASCE; YMCA, Cabinet; Band; Math Club, Engineering Honors Program; URAC Representative.

BENJAMIN GORDON GENTRY, JR.
GREENSBORO, N. C.
Industrial Arts
Industrial Arts Club; YDC

CRITZ HORTON GEORGE
RALEIGH, N. C.
Nuclear Engineering
Phi Eta Sigma; Tau Beta Pi; Phi Kappa Phi, American Institute of Physics; American Rocket Society; CU Activities Committee; Talent for Service Scholarship Program; Honors Program

JOE CORNWELL GETTYS
SHELBY, N. C.
Mechanical Engineering
ASME; CU Outing Committee.

EDWARD LEE GIBBON
RICHMOND, VA.
Forest Management
Sigma Phi Epsilon; Phi Eta Sigma; Xi Sigma Pi, Forestry Club, Army ROTC.

GERALD WARREN GIBSON
LAURINBURG, N. C.
Electrical Engineering
Phi Kappa Tau.

RALPH GIBSON
STATESVILLE, N. C.
Electrical Engineering

RICHARD OLMSTEAD GILBERT
WILTON, CONN
Forest Management
Forestry Club.

CHARLES HERBERT GILL
CHARLOTTE, N. C.
Electrical Engineering
AIEE; IRE; Veterans Association.

THOMAS ODELL GILMORE
JULIAN, N. C.
Horticulture
FarmHouse; Alpha Zeta 3, 4, Banquet Chairman 4; Blue Key 3, 4, Corresponding Secretary 4; Pi Alpha Xi 3, 4; Agriculturist, Editorial Staff 3, 4, Football Dormitory and Frat 1, 2, 3, 4; Softball Dormitory 1, 2; Vice-President I.F.C.; President and Treasurer YDC; Vice-President Horticulture Club; Vice President Ag Club; Apollo Club; Senator, Student Government.

HARVEY DEVEREAUX GINN
SNOW HILL, N. C.
Animal Husbandry
Ag Club; A. I. Club.

VICTOR EMERSON GLENN II
DURHAM, N. C.
Industrial Engineering
Basketball 3

OTIS EDWIN GOAD, JR.
MT. AIRY, N. C.
Electrical Engineering
Alpha Phi Omega; Secretary Stadium Dormitory; AIEE.

ROBERT BAIRD GODLEY
WRIGHTSVILLE BEACH, N. C.
Industrial Engineering
Kappa Alpha; AIIE.

ROBERT FISHER GOFF
AYDEN, N. C.
Furniture Manufacturing and Management
Sigma Alpha Epsilon.

BARRY LEE GOMBOROV
BALTIMORE, MD.
Textile Management
Sigma Alpha Mu, Business Manager, Exchequer 4, President Hillel Foundation 2, 3, 4; Radio Station WKNC 3; Editor AFROTC Yearbook 2; Fraternity Intramurals.

GUSTAVO ALBERTO GOMEZ
MANAGUR, NICARAGUA
Chemical Engineering
Soccer Varsity Team 2; International Committee, Toastmasters Club; CEA.

RAMON SALVADOR GOMEZ
MATANZAS, CUBA
Industrial Engineering
Newman Club.

TOBIAS WESTWOOD GOODMAN
RALEIGH, N. C.
Geological Engineering
Rockhound Club 1, 2, 3, 4; American Institute of Physics 4; Rocket Club 4.

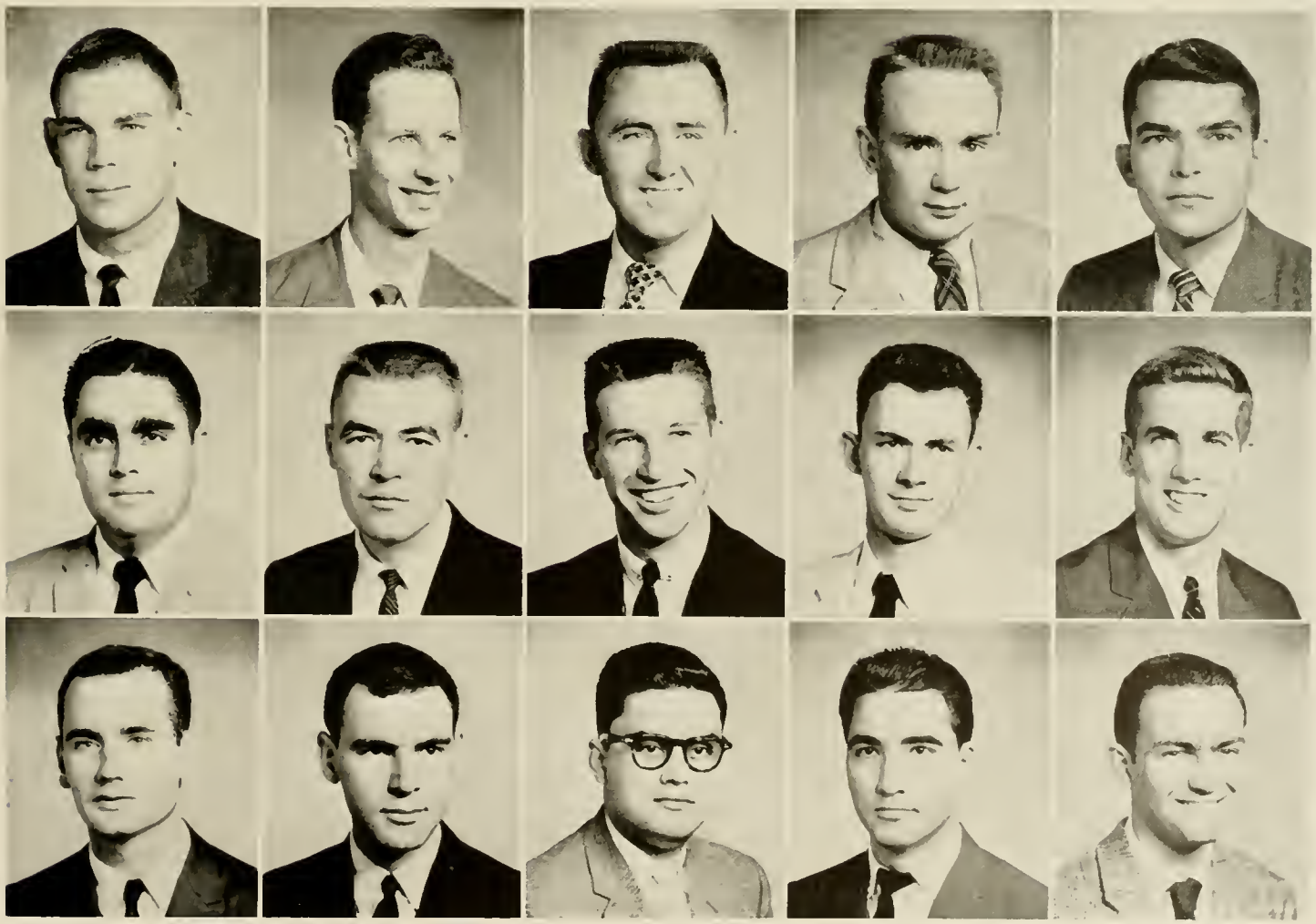

FLOYD EDWIN GOODNIGHT
CONCORD, N. C.
Electrical Engineering
AIEE 2, 3, 4, AIRE 3, 4

RAY HOWARD GORMAN
RALEIGH, N. C.
Civil Engineering
ASCE

CHARLES GOTUACO
MANILA, P. I.
Textile Chemistry
Tau Kappa Epsilon; Phi Eta Sigma

PAUL DAVIS GRADY III
KENLY, N. C.
Industrial Arts
Epsilon Pi Tau.

WILLIAM DeWITT GRAHAM
MT. ULLA, N. C.
Dairy Manufacturing

ROBERT JUDSON GRAY, JR.
GASTONIA, N. C.
Architecture
Chairman CU Theatre Committee 2

WILLIAM HUGH GRAY
SUPPLY, N. C.
Electrical Engineering
AIEE.

CHARLES EARL GREEN
RALEIGH, N. C.
Mathematics Education
AIEE, Bank 3, 4, Vice-President

RICHARD EDWARD GREEN
WAYNESVILLE, N. C.
Electrical Engineering
Intramural Basketball 3, 4, Mars Hill Jr. College 1, 2

CHESLEY McAULAY GREENE
MT. GILEAD, N. C.
Horticulture
Alpha Zeta, Horticulture Club, President 4, Ag Club; YDC

DONALD NEALE GREENE
HIGH POINT, N. C.
Mechanical Engineering and Engineering Mechanics
Phi Eta Sigma; IAS 1, 2; Veterans Club 1

STEWART WARREN GREGG
LENOIR, N. C.
Forest Management
Forestry Club 1, 2, 3, 4, President 3, Air Force Reserve 1, 2, 3, 4

CHARLES ROY GRIFFIN, JR.
PINETOPS, N. C.
Electrical Engineering
Radio Station WKNC 1, 2, 3, 4, Technical Director 2, 3, 4; Amateur Radio Club W4ATC, President 4; Baptist Student Union 3, 4, AIEE, IRE 1, 2, 3, 4

DEWEY MAURICE GRIFFITH
GREENVILLE, N. C.
Mechanical Engineering
Delta Sigma Phi, Phi Eta Sigma; ASME; Business Manager of Band; "Lamplighters" Orchestra.

EDWARD VANCE GRIFFIN, JR.
NASHVILLE, N. C.
Wood Products Merchandising
Pi Kappa Alpha; YDC, Forest Products Research Society, Oak Ridge Military Institute.

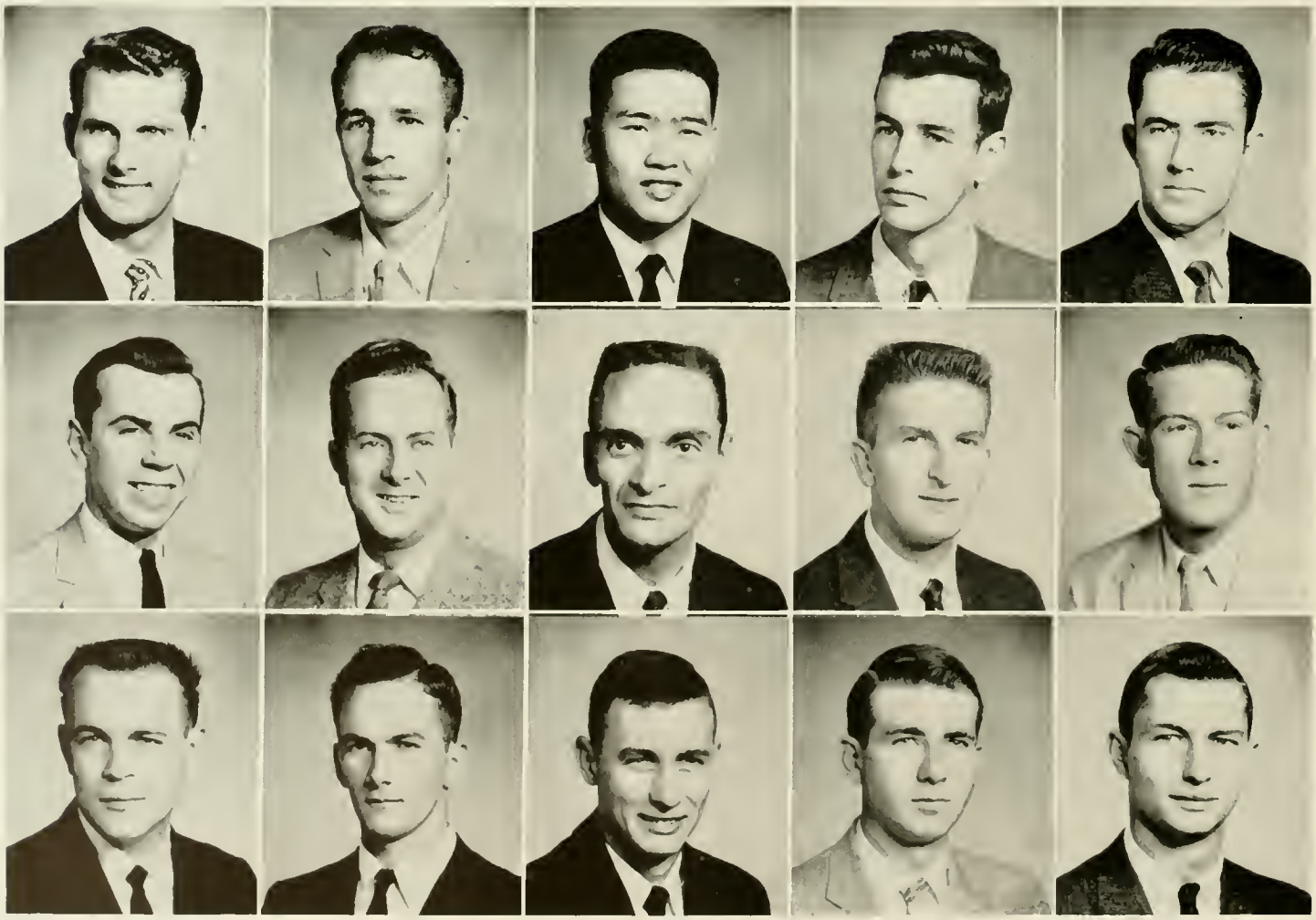

seniors 1959

EUGENE LEVAN GRIFFIN, JR.
CHARLOTTE, N. C.
Mechanical Engineering
Intramural Sports 3, 4, Baseball 1; Veterans Association, Secretary 2; ASME 3, 4.

DOUGLAS LEROY GUNNELL
PORTSMOUTH, VA.
Heating and Air Conditioning
Technician, Sigma Nu; Vice-President Junior Class; ASHACE; Band; Ring Committee 2.

HERMAN CURTIS GUNTER
FUQUAY SPRINGS, N. C.
Industrial Engineering
AIIE; Veterans Association

LAYTON HERBERT GUNTER, JR.
GRAHAM, N. C.
Civil Engineering
IFC; Intramurals 2, 3, 4; ASCE.

WENDELL LEE GUTH
ELKIN, N. C.
Mechanical Engineering
Intramurals 3, 4; Baptist Student Union 2, 3, 4, Vice-President 3, 4

JAMES HENRY GWALTNEY
DURHAM, N. C.
Mechanical Engineering
Phi Eta Sigma; Pi Tau Sigma; Tau Beta Pi; Veterans Association; ASME.

DONALD NATHAN HAFER
PORT CLINTON, PA
Industrial and Rural Recreation
Football 4; Baseball 4; Monogram Club

DONALD ORZANDO HAGLER
BARTLESVILLE, OKLA.
Industrial Arts, Technical Option
Agromeck 2; Industrial Arts Club

CHARLES McDONALD HAGWOOD
YOUNGSVILLE, N. C.
Chemical Engineering
Lambda Chi Alpha, Phi Eta Sigma, Tau Beta Pi; AICE 3, 4, Treasurer 4

BRUCE THOMAS HAINLEY
SCHUYLKILL HAVEN, PA
Textiles
Sigma Alpha Epsilon, Track 1; Intramurals 1, 2, 3, 4, Men's Campus Code Board 4; Phi Psi; Tompkins Textile Society.

CHARLES MILBY HALL
BENSON, N. C.
Mathematics Education
President Math and Science Club 4, Veterans Association.

JAMES ALLEN HALL
HALIFAX, VA
Electrical Engineering
Institute of Radio Engineers

WALTER WILLIAM HAMILTON
GASTONIA, N. C.
Mechanical Engineering, Heating and Air Conditioning
ASME; ASHACE, NC Society of Engineers

JOHN JASPER HAMM, JR.
DURHAM, N. C.
Mechanized Agriculture
Delta Sigma Phi; ASAE; Agriculture Club; BTU, Veterans Association.

CHARLES WAYNE HAMMER
SILER CITY, N. C.
Textiles
Phi Eta Sigma; Phi Kappa Phi; Sigma Tau Sigma; Scabbard and Blade; Delta Kappa Phi; Battle Group Commander, Distinguished Military Student.

seniors 1959

WILFRED ALLEN HAMMOND
ASHEBORO, N. C.
Civil Engineering
Lambda Chi Alpha; Scabbard & Blade 3, 4. ASCE 3, 4.

WILBOURNE EASLEY HAMNER
NEWPORT NEWS, VA.
Architectural Design
Scabbard & Blade; Arnold Air Society, Pershing Rifles; Commanding Officer AFROTC Drill Team 3; Gallery Committee; Student Chapter AIA.

HARVEY GRAY HANCOCK
WINSTON-SALEM, N. C.
Mathematics Education
NCEA; Veterans Association 1, 2, 3, 4. Treasurer 2.

RAYVINE HANFORD
HENDERSON, N. C.
Metallurgical Engineering
American Society for Metals

JOSEPH LAURISTON HANNAH
WAYNESVILLE, N. C.
Mechanical Engineering
Aeronautical Option
Intramural Football, Basketball, Softball 1, 2, 3, 4; Dormitory Athletic Director 4; Air Force Drill Team 1, 2; IAS 4; AFROTC 1, 2, 3, 4. Arnold Air Society 3, 4. Secretary 4; Dormitory Floor Manager 4

ROY NATHAN HARDING
LEXINGTON, KY.
Wood Products Merchandising

WILLIAM ROBERT HARDING
CHOCOWINITY, N. C.
Civil Engineering
Scabbard & Blade 2; ASCE

WILLIAM KEITH HARDY
KINSTON, N. C.
Metallurgical Engineering

WALTER CLYDE HARKINS
RALEIGH, N. C.
Electrical Engineering
Phi Kappa Phi, Tau Beta Pi; Eta Kappa Nu, AIEE, IRE

WILLIS HAROLD HARPER
ROCKY MOUNT, N. C.
Electrical Engineering
Phi Kappa Phi

ROY LEE HARRINGTON
CONCORD, N. C.
Mechanical Engineering
Phi Eta Sigma, Vice-President; Pi Tau Sigma, Tau Beta Pi, Phi Kappa Phi; ASME

CLAUDE MORRIS HARRIS, JR.
BILTMORE, N. C.
Mechanical Engineering
ASME, Veterans Association.

HERBERT HUNTER HARRIS
RALEIGH, N. C.
Agriculture
Ag Club

LAWRENCE HARRIS, JR.
WAKE FOREST, N. C.
Nuclear Engineering
Sigma Alpha Epsilon, Phi Eta Sigma, Phi Kappa Phi; Blue Key, 30 & 3; Golden Chain, Tau Beta Pi, Sigma Pi Sigma; Student Government Judicial Board, Chairman; Consolidated University Student Council; Student Government and Orientation Committee; YMCA; Apollo Club; AIP

MERRELLE WASHINGTON HARRIS
RALEIGH, N. C.
Agricultural Economics
Alpha Gamma Rho; Ag Economics Club; Ag Club

BRUCE ARTHUR HARRISON
QUITMAN, GA.
Wildlife Conservation and Management
Intramural Sports; Intercollegiate Straight Rail Billiard Team 2, 3, 4; Leopold Wildlife Club.

GEORGE HARRISS
WILMINGTON, N. C.
Industrial Engineering
Theta Tau, Secretary 1; Alpha Pi Mu; AIIE; Veterans Association.

ALBERT STUART HART
HIGH POINT, N. C.
Industrial Arts, Technical Option
Sigma Alpha Epsilon; Agromeck Photographer 3, 4; Scabbard & Blade; Honorary Military Society; Pershing Rifles.

FRANKLIN DELANO HART
ANGIER, N. C.
Mechanical Engineering
Pi Tau Sigma; ASME; Honors Engineering Program.

NEIL DOUGLAS HART
KINSTON, N. C.
Engineering Physics
American Institute of Physics; Veterans Association.

ROGER ZANE HART
GRANITE FALLS, N. C.
Mechanized Agriculture
ASAE; Float Chairman 3.

DONALD LEE HARTON
RALEIGH, N. C.
Mechanical Engineering
American Society of Mechanical Engineers; Veterans Association.

RICHARD McEUEN HARVEY
RALEIGH, N. C.
Civil Engineering, Construction Option
Kappa Alpha, ASCE.

HURLEY LEON HARWARD
ELIZABETH CITY, N. C.
Civil Engineering
ASCE 3, 4; Veterans Association 2, 3, 4; Delta Club 1, 2, 3, 4

WILLIAM HAYES HARWELL
CONCORD, N. C.
Civil Engineering, Construction Option

RUSSELL EUGENE HASSELL, JR.
JAMESTOWN, N. C.
Industrial Engineering
AIIE; Veterans Association.

GLEN CARLTON HATCHER
SELMA, N. C.
Agriculture Engineering
ASAE 1, 2, 3, 4; BSU 3.

LARRY HOUSTON HATLEY
GREENSBORO, N. C.
Industrial Arts, Technical Option
Kappa Phi Kappa; BSU 1, 2; Industrial Arts Club 2, 3, 4; Intramural Football 1, 2; Basketball 1, 2, 3, 4.

GEORGE WILBUR HAWKINS, JR.
DURHAM, N. C.
Agricultural Engineering

HAROLD GILBERT HAYES
RALEIGH, N. C.
Agricultural Education
YDC.

GEORGE EDWIN HEDRICK, JR.
HIGH POINT, N. C.
Mechanical Engineering
ASME, ASME, Intramural Sports 1, 2, 3, 4, Assistant Floor Manager Tucker 4

GUY ALEXANDER HELMS
CONCORD, N. C.
Wood Products Merchandising
Alpha Phi Omega, Pinetum Photographer 2, 3, 4; Fencing Team 1, 2, Forestry Club 1, 2, 3, 4, Program Chairman 2, Forest Product Research Society 2, 3, 4, Student Government 2, Forestry Honor Committee 2, Wesley Foundation.

WILLIAM DEAN HENDERSON
WINSTON-SALEM, N. C.
Mechanical Engineering
Sigma Phi Epsilon; ASME.

JAMES WILLIAM HENDRIX
GREENVILLE, N. C.
Soils
FarmHouse, Phi Kappa Phi, Alpha Zeta, Phi Eta Sigma, American Society of Agronomy; President Owen Dormitory 3; Vice-President Collegiate 4-H Club, Secretary Agricultural Club

AMOS BROOKS HENLEY
LINVILLE, N. C.
Mechanical Engineering
ASME; Christian Fellowship.

JOE BENNETT HENNINGS
EAST BEND, N. C.
Civil Engineering
ASCE, Intramurals 1, 2.

JAMES AUSTIN HENSON
FOREST CITY, N. C.
Weaving and Design

CLARENCE EUGENE HERMAN
HICKORY, N. C.
Ceramic Engineering
Lambda Chi Alpha, ACS 1, 2, 3, 4, Engineers Council 2, 3, 4, Southern Engineer 1, 2, Track 1, Freshman Orientation Group Leader 4

MALCOLM LaROY HERRING
WILSON, N. C.
Industrial Engineering
AIIE, Veterans Association

PHILIP GORDON HESTER
ROXBORO, N. C.
Wildlife Management and Conservation
Leopold Wildlife Club

ROBERT FREEMAN HIBBARD
RALEIGH, N. C.
Heating and Air Conditioning
Delta Sigma Phi; Intramural Football 1, 3, 4, ROTC, Scabbard & Blade; Alpha Phi Omega

FRANK GEORGE HICKMAN
NEW BERN, N. C.
Industrial Arts

AHMED AFIF HILAL
ALEPPO, SYRIA
Textiles
International Club, Cosmopolitan Club; ASO, YMCA.

DAVID BRIGHT HILBURN, JR.
BLADENBORO, N. C.
Civil Engineering, Construction Option
ASCE; Phi Eta Sigma.

CHARLES HENRY HILL
KINSTON, N. C.
Industrial Engineering
AIIE Intramurals 1, 2; CU Activities Committee 1, 2; YDC; Veterans Association.

seniors 1959

HORACE LEON HILL
SHELBY, N. C.
Electrical Engineering
AIEE

RICHARD RAY HILL, JR.
YOUNGSVILLE, N. C.
Field Crops
Circulation Manager, Editor, Crops and Soils 3, 4; Agronomy Club; American Society of Ag

JERRY LLOYD HINSHAW
GREENSBORO, N. C
Electrical Engineering
Eta Kappa Nu; Phi Kappa Phi; Phi Eta Sigma, AIEE.

CLYDE KEITH HINSON
OAKBORO, N. C
Agriculture Education
Intramurals 1, 2, 3, 4; Big Four Day 2, 3; Student Legislature 1; Ag Club; Ag Ed Club; ROTC.

WILLIE LEE HODGE
RUTHERFORDTON, N. C.
Textile Chemistry
American Association of Textile Chemists and Colorists.

FORNEY MOORE HOKE, JR.
HAVELOCK, N. C.
Electrical Engineering
AIEE; Veterans Club; Research Work for Redstone Arsenal, Huntsville, Ala 4.

LARRY DAVID HOKE
HICKORY, N. C
Mechanical Engineering
ASME.

PHILLIP PARKER HOLLAND
FRANKLIN, VA.
Pulp and Paper Technology
Fourdrinier Society 3, 4, Secretary 4; Cross Country 1

GEORGE McBRAYER HOLMES
LINCOLNTON, N. C
Engineering Mathematics
Theta Chi; WKNC 53, Wake Forest College 52, 53; Literary Society; International Relations Club; Veterans Club; CU Film Committee; Secretary, Theta Chi 55, 56, American Rocket Society; YRC

EMMITT MELVIN HONEYCUTT, JR.
FAYETTEVILLE, N. C
Mechanical Engineering
Aeronautical Option
Track Team 1; Intramural Football 4; Basketball 2, 3, 4, IAS; Air Force ROTC; Treasurer Arnold Air Society

CLARENCE ELAM HOOD, JR.
NEWTON, N. C
Agricultural Engineering
ASAE

JONATHAN WINFIELD HOOKS
KENLY, N. C
Field Crops
Kappa Phi Kappa; Ag Club, Agronomy Club

JAMES N. HOOVER
BOSTIC, N. C.
Electrical Engineering

EDWARD PAUL HORDUBAY
WINDBER, PA.
Textile Chemistry
Phi Psi, AATC & C; Intercollegiate Football 4, Basketball, Softball 3; ROTC.

HARVEY ALAN HOROWITZ
OXFORD, N. C.
Chemical Engineering
AICHE 2, 3, 4; American Rocket Society 4; CU Committee 1, 2, 3, 4.

seniors 1959

JAMES ARLEN HORTON
AHOSKIE, N. C.
Agricultural Engineering

WILLIAM E. HORTON
ROXBORO, N. C.
Electrical Engineering
Veterans Club 2, 3, 4; IRE 4; AIEE 4.

RICHARD SLATER HOSKINS
BRONX, N. Y.
Mechanical Engineering
ASME 3, 4; CU Dance Committee 2; Social Committee 3, Library Committee 4; BSU 1, 2, 3, 4.

ONI PINCKNEY HOUSTON, JR.
MOORESVILLE, N. C.
Civil Engineering
Lambda Chi Alpha; WKNC.

JOSEPH GLASGOW HOWE
HENDERSONVILLE, N. C.
Civil Engineering
Phi Kappa Phi; Tau Beta Pi; Corresponding Secretary; ASCE.

KENNETH LEE HOWE
GASTONIA, N. C.
Animal Industry
FarmHouse; Ag Club 1, 2, 3, 4, Secretary 4; Animal Industry Club 1, 2, 3, 4, Secretary 4; Collegiate 4-H Club 1, 2, 3, 4.

GEORGE WALTER HOYLE
NEWTON, N. C.
Electrical Engineering
Eta Kappa Nu; Tau Beta Pi; IRE.

ARLEN GLADSTONE HUDSON
MOUNT OLIVE, N. C.
Electrical Engineering

BEN AVERY HUDSON
KINGS MOUNTAIN, N. C.
Textiles
Delta Kappa Phi.

FRANK ROBERT HUFF
PEEKSKILL, N. Y.
Electrical Engineering
Eta Kappa Nu; Phi Kappa Phi; AIEE; Honorary Vice-President of Phi Kappa Phi

RALPH EDWARD HUFFMAN, JR.
CHARLOTTE, N. C.
Electrical Engineering
Tau Beta Pi; AIEE; Veterans Club

WILLIAM AVERY HUNEYCUTT
NORWOOD, N. C.
Civil Engineering
ASCE

GEORGE EUGENE HUNSUCKER, JR.
BELMONT, N. C.
Electrical Engineering

JAMES BAXTER HUNT, JR.
ROCK RIDGE, N. C.
Agricultural Education
30 and 3; Blue Key, Golden Chain, Alpha Zeta; Kappa Phi Kappa; Editor "Agriculturist"; Student Government Senator 2; President Student Government 3, 4, Member CUSC 2, Board of Directors 2; Publications Board 2, Athletic Council 2; Ag Club, Ag Ed Club, YDC.

JAMES LARRY HUNTLEY
CHARLOTTE, N. C.
Ceramic Engineering
Vice President Keramos 4; Scabbard and Blade 3, 4; ACS 2, 3, 4, Secretary 4; YRC 2, 3, 4, Treasurer 3, 4; Westminster Fellowship 2, 3, 4.

JAMES CLYDE HUTCHINS
MOCKSVILLE, N. C.
Agricultural Engineering
ASAE.

JAMES RICHARD HUTCHINSON
MORVEN, N. C.
Civil Engineering
ASCE Veterans Club.

BASS UTIE HYATT, JR.
BRASSTOWN, N. C.
Animal Industry
FarmHouse

JOSEPH KING INGRAM
BADIN, N. C.
Mechanical Engineering
Pi Kappa Phi; Intramurals 1, 2, 3, 4

JOHN DOUGLAS INMAN
PILOT MOUNTAIN, N. C
Civil Engineering
ASCE; Scabbard & Blade

RICHARD WILLIS IVEY
WILMINGTON, N. C.
Electrical Engineering
AIEE

DONALD GEORGE JACKSON
BLACK MOUNTAIN, N. C.
Wood Technology
Forestry Club; Forest Products Research Society; Apollo Club.

JIMMY RAY JACUMIN
RUTHERFORD COLLEGE, N. C.
Nuclear Engineering and Mechanical Engineering
American Institute Physics; Intramural Most Outstanding Softball Player; All Campus Softball Team; President and Manager Dormitory 4; Vice President IDC; CU Activities Committee and Float Committee.

ROY BRAXTON JAMES
FAISON, N. C.
Civil Engineering
ASCE 3, 4; Veterans Association 3, 4; Delta Club 1, 2, 3, 4.

THOMAS GEORGE JAMES
GRAHAM, N. C.
Nuclear Engineering
Swimming Team 1, 2; Chess Team 1, 2; Secretary AIP 3.

WILLIAM THOMAS JAMES, JR.
ASHEVILLE, N. C.
Engineering Mathematics
Phi Eta Sigma; American Institute Physics 2, 3, 4, Secretary 3; Engineers Council 2, 3, 4; Wesley Foundation 1, 2, 3, 4; Alexander Dormitory Secretary 3

FRANK CHARLES JENKINS
NORWOOD, PA.
Mechanical Engineering
Kappa Alpha; ASME; Soccer.

HOMER LEE PETE JENKINS
RALEIGH, N. C.
Furniture Manufacturing and Marketing
Furniture Club; Vice President Forest Products Research Society; President FPRS; Honor Certificate.

JOHN MARTIN JENKINS, JR.
GREENSBORO, N. C.
Industrial Arts
Kappa Phi Kappa; Industrial Arts Club; Veterans Club.

WILLIAM PAUL JENKINS II
BURLINGTON, N. C.
Electrical Engineering
Royal Order of Moose; Veterans Club 3, 4; AIEE

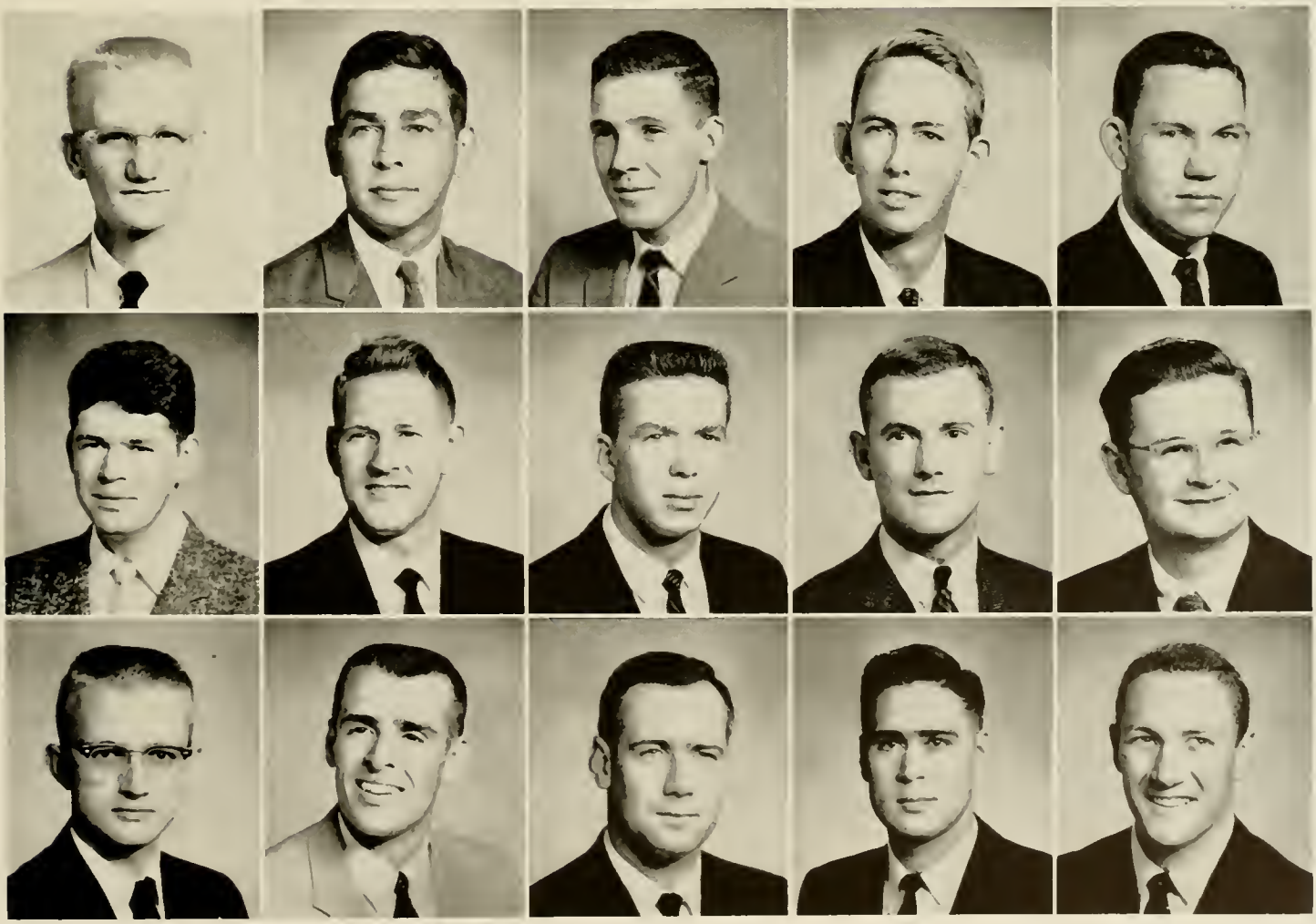

JOHN STANLEY JENNINGS
HICKORY, N. C.
Forestry Management

JAMES ROGERS JERNIGAN
RALEIGH, N. C.
Industrial and Rural Recreation

RANDALL EVERETTE JOBE
GREENSBORO, N. C.
Industrial Arts, Technical Option
ASHAE 3, Industrial Arts Club

CHARLES BORDEN JOHNSON
RALEIGH, N. C.
Mechanical Engineering
Aeronautical Option
Pi Tau Sigma; Tau Beta Pi; Phi Kappa Phi; Institute of Aeronautical Sciences.

HARRY DELMAR JOHNSON
MANTEO, N. C.
Industrial Arts, Technical Option
Delta Sigma Phi, Scabbard & Blade; Small Group Leader; Student Government Committee on Orientation; Advanced ROTC.

LARRY BUCKNER JOHNSON
SANFORD, N. C.
Animal Husbandry
YDC 2, 3, 4; Ag Club 1, 2, 3, 4; Animal Industry Club 1, 2, 3, 4

WILLIAM HAL JOHNSON
TAYLORSVILLE, N. C.
Wildlife Conservation and Management
FarmHouse; Alpha Zeta, Editor Agriculturist

WILLIAM MILLS JOHNSON
WOODLAND, N. C.
Agriculture
Agriculture Club; Agronomy Club

WILLIAM THOMAS JOINES
MORAVIAN FALLS, N. C.
Electrical Engineering
Tau Beta Pi; Eta Kappa Nu, Phi Eta Sigma, Veterans Club; AIEE.

IKE ADAMS JONES, JR.
CHARLOTTE, N. C.
Science Education
Sigma Pi; Kappa Phi Kappa, Intramural Football 3, 4; Softball 1, 2, 3, 4; Tennis 1, 2, 3, 4

JOE WALTERS JONES
HICKORY, N. C.
Mechanical Engineering
American Society of Tool Engineers

JOHN BENNETT JONES
WHITE OAK, N. C.
Field Crops
American Society of Agronomy; Track 1

JOHN EDWIN JONES
HICKORY, N. C.
Industrial Engineering

PAUL REUBEN JONES
MOORESBORO, N. C.
Textiles
Delta Kappa Phi.

ROBERT RALPH JONES, JR.
LAURINBURG, N. C.
Mathematics Education
Intramural Sports 1, 2, 3, 4; Wesley Foundation Secretary 3, President 4; Member Freshman Orientation Commission 4.

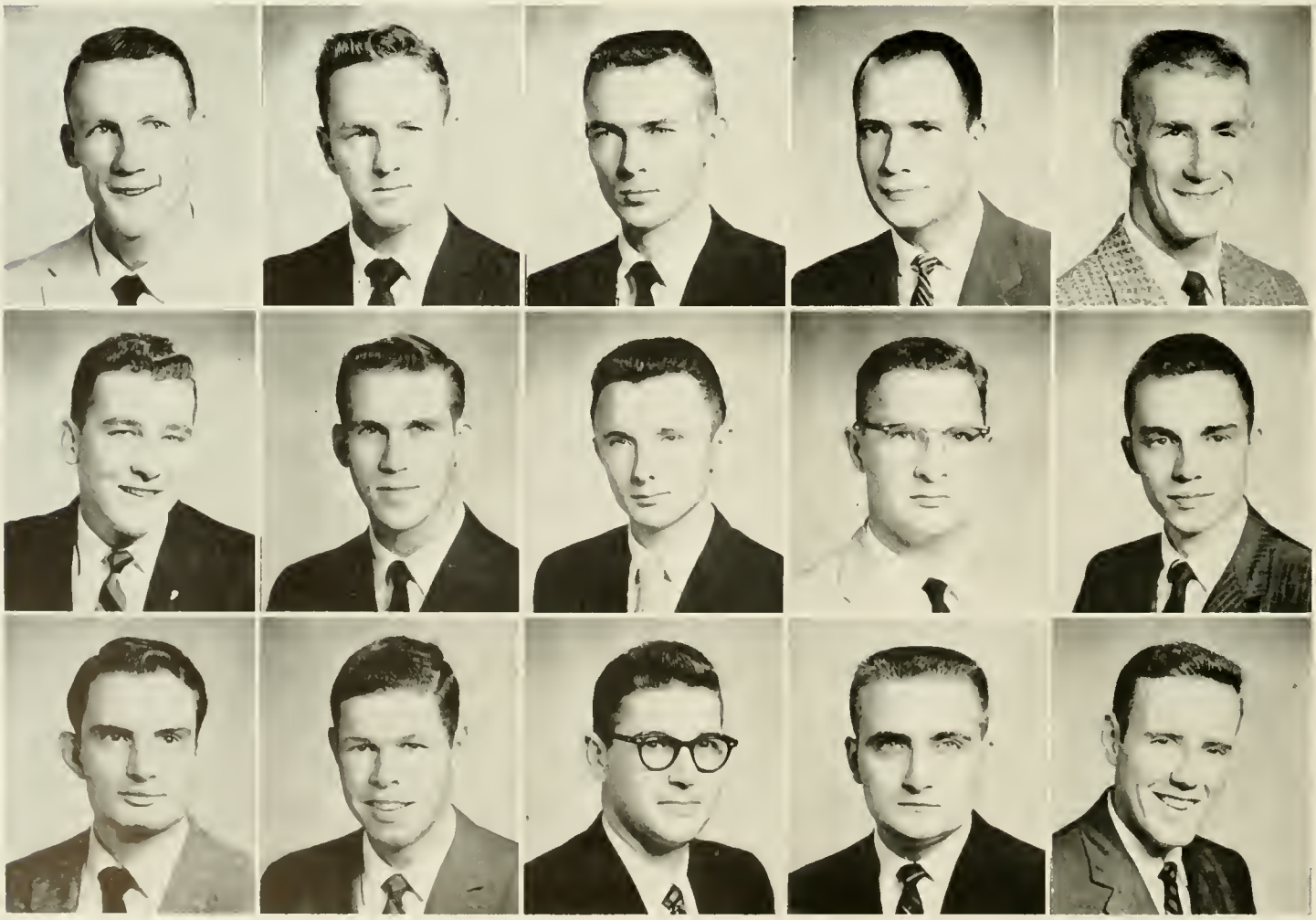

seniors 1959

WILLIAM BOWLING JONES, JR.
OXFORD, N. C.
Animal Industry
Collegiate 4-H Club; Ag Club; AI Club.

WILLIAM GILES JONES
PINE HALL, N. C.
Chemical Engineering

RUSSELL EDWARD JORDAN, JR.
HIGH POINT, N. C.
Engineering Mathematics
Phi Eta Sigma; American Institute of Physics, Math Club; Intramurals Tennis 1.

VERNER NICHOLSON JORDAN, JR.
CHARLOTTE, N. C.
Civil Engineering, Construction Option
ASCE

ARNOLD LUNSDEN JOSLIN
RALEIGH, N. C.
Mechanical Engineering
Mars Hill College; Marching Band 3, 4; Symphonic Band 3, 4.

TIBOR JUHASZ
ZSURK, HUNGARY
Textiles

DOUGLAS MEL JURNEY
HARMONY, N. C.
Civil Engineering, Construction Option
Pi Kappa Phi; Arnold Air Society; Institute of Aeronautical Sciences; Historian Pi Kappa Phi; AFROTC Major.

CHARLIE KAW
RANGOON, BURMA
Textiles
Sigma Tau Sigma

WILLIAM BYRD KAY, JR.
RED SPRINGS, N. C.
Civil Engineering
Sigma Chi; Phi Eta Sigma, President Order of 30 & 3; Secretary Chi Epsilon; Vice President Blue Key; Engineering Senator 2, 3, Brigade Commander Army ROTC 4; ASCE 3, 4

WILLIAM RONALD KEEN
RICH SQUARE, N. C.
Electrical Engineering
President Bagwell Dormitory 58, 59; IDC Executive Committee 58, 59.

MARVIN OWEN KEITH
FRANKLINTON, N. C.
Industrial and Rural Recreation
Phi Kappa Tau; Intramurals 3, 4; American Recreation Society 3, 4

WAYNE DOUGLAS KELLER
LENOIR, N. C.
Electrical Engineering
AIEE

HENRY LELAND KELLEY
NEWPORT NEWS, VA.
Mechanical Engineering
Aeronautical Option
ISA.

DARRELL BROWN KELLY
LILLINGTON, N. C.
Mechanical Engineering
ASME; Westminster Fellowship

PAUL O. KELLY
NEWPORT, N. C.
Electrical Engineering
IRE, AIEE; Veterans Club.

seniors 1959

EDWARD DICKSON KENDRICK, JR.
FALLSTON, N. C.
Nuclear Engineering
Phi Eta Sigma; Sigma Pi Sigma; American Institute of Physics; American Rocket Society; Scabbard & Blade Award (ROTC) 2; NC State College Marching and Concert Band 1, 2; Wesley Foundation 1, 2, 3, 4, Engineers Council 4

WALTER ROBERT KEPLEY, JR.
SALISBURY, N. C.
Mechanical Engineering
ASME 4.

LARRY STEVENSON KERR
MOORESVILLE, N. C.
Civil Engineering
Lambda Chi Alpha; Phi Eta Sigma; American Society of Civil Engineers; Inter Fraternity Council 3, 4.

WALTER BERNARD KERR
KANNAPOLIS, N. C.
Mechanical Engineering
Aeronautical Option
Pi Tau Sigma; Freshman Basketball 1; Intramural Basketball 2, 3, 4; Institute of Aeronautical Sciences, Corresponding Secretary 4.

FRANCIS SCOTT KEY, JR.
CRAMERTON, N. C.
Industrial Arts
Kappa Phi Kappa; IA Club, Secretary 3, Vice President 4.

WILLIAM ROSS KIMBALL
CHINA GROVE, N. C.
Mechanical Engineering
ASME.

THEODORE ALLEN KINCAID
MORGANTON, N. C.
Nuclear Engineering

CAREY ALBERT KINNEY
WILSON, N. C.
Mechanical Engineering
ASME

WILLIAM HENRY KIRK
ASHEVILLE, N. C.
Mechanical Engineering
Sigma Chi; Phi Eta Sigma, Phi Kappa Phi; Intramural Swimming 3, 4; Dormitory Manager 3

WILLIAM EVERETTE KIVETT
RAMSEUR, N. C.
Civil Engineering
Theta Chi, President 57; ASCE: Vetville Council 56, 57; IFC 57.

GENE FARRELL KIZZIAH
BURLINGTON, N. C.
Mechanical Engineering
ASME; Veterans Club.

RONALD COOPER KLUTTZ
PITTSBURGH, PA.
Furniture Manufacturing and Marketing
Furniture Club.

JAMES THOMAS KNIGHT
CHARLOTTE, N. C.
Electrical Engineering
Secretary & Floor Manager Owen Dormitory, Secretary W4ATC; AIEE.

MAX SMITH KNOX
HUNTERSVILLE, N. C.
Industrial Arts, Technical Option
Kappa Phi Kappa; Industrial Arts Club.

JOE FREDRICK KUMM
RALEIGH, N. C.
Electrical Engineering
IRE.

JOE DARRELL LADD
GASTONIA, N. C.
Industrial Engineering
Scabbard & Blade.

GEORGE BARRY LAMM
WILSON, N. C.
Architecture
Delta Sigma Phi.

DORIS FLORENCE LANE
GUAIMORO, CAMOQUEY, CUBA
Industrial Engineering
Secretary AIIE.

WILLIAM GUY LANE
RAMSEUR, N. C.
Agricultural Education

SHERRILL GLENN LANEY
KANNAPOLIS, N. C.
Civil Engineering, Construction Option
ASCE 3, 4; Arnold Air Society 3, Treasurer 4.

RALPH GRAY LANGLEY
GREENVILLE, N. C.
Industrial Arts, Technical Option
YDC.

BETTIE FIELDS LANIER
WALLACE, N. C.
Science Education
Math & Education Club, Vice President.

JAMES DANIEL LASSITER
CLAYTON, N. C.
Mechanical Engineering
Lambda Chi Alpha; Arnold Air Society; American Society of Mechanical Engineers; Glee Club 1; AFROTC Cadet Wing Staff.

RAY ROBERTS LASSITER
AHOSKIE, N. C.
Wildlife Conservation and Marketing
Leopold Wildlife Club.

LESTER JAMES LaSURE, JR.
WILMINGTON, N. C.
Industrial Engineering
AIIE.

ROY P. LATHROP
ASHEVILLE, N. C.
Industrial Arts, Technical Option
Sigma Chi Fraternity; Blue Key; Feature Editor, Associate Editor, Editor, The Technician; Apollo Club; Toastmasters Club; CU Board of Directors; Consolidated University Student Council; Summer Judicial Board.

WILLIAM JERAL LAUGHTON, JR.
MOREHEAD CITY, N. C.
Electrical Engineering
Delta Sigma Phi; Band; Glee Club; AIEE

HUGH LAWING
MARION, N. C.
Electrical Engineering
AIEE; IRE; Veterans Club.

RALPH BUTNER LEACH
ABERDEEN, N. C.
Electrical Engineering
Pi Kappa Alpha.

ROY EUGENE LEACH
JULIAN, N. C.
Forest Management
Forestry Club; Apollo Club; Veterans Association.

CAROL JAMES LEATHERMAN
NEWTON, N. C.
Weaving and Design
Delta Kappa Phi, Kappa Tau Beta; AFROTC, Captain

JOHN STEVEN LEDBETTER
CHARLOTTE, N. C.
Electrical Engineering and EMA
Eta Kappa Nu, Intramural Basketball 1, 2; AIEE, IRE, Secretary IRE; Veterans Club.

JIMMY DALE LEE
OAKBORO, N. C.
Civil Engineering, Construction Option
ASCE, Arnold Air Society

WILLIE SHERRILL LEE
FOUR OAKS, N. C.
Industrial Arts
Lambda Chi Alpha, Industrial Arts Club.

WING KAI LEE
HONG KONG
Textiles

JERE LOTT LeGWIN
WILMINGTON, N. C.
Geological Engineering
Theta Tau; Intramural Sports 1, 2, 3, AIME, Engineers Council.

THOMAS PRESTON LENNON
ANDERSON, S. C.
Forest Management
Pershing Rifles 2, 3, 4; Forestry Club 3, 4, Society of American Foresters.

LEE ORVILLE LEONARD
DOUGLAS, WYO.
Electrical Engineering
Phi Kappa Phi; Tau Beta Pi, Eta Kappa Nu

RALPH A. LEONARD
LOUISBURG, N. C.
Soils
FarmHouse.

ROBERT LINDSAY LEONARD
LEXINGTON, N. C.
Agricultural Economics
FarmHouse; Ag Club; Ag Economics Club; Alpha Zeta; Business Manager Agriculturist; Treasurer FarmHouse 57, 58, Business Manager 58, 59.

ORAZIO TORRE LEONE
COLON, PANAMA
Heating and Air Conditioning
Treasurer American Society of Heating and Air Conditioning; International Committee CU.

JOE CLINT LEWELLYN
WINSTON-SALEM, N. C.
Civil Engineering, Construction Option

TOMMIE KEMP LEWIS
RALEIGH, N. C.
Industrial and Rural Recreation
Technician 3; Leopold Wildlife Club 2; CU Outing Committee 3, 4, House Committee 4

HUGO OSCAR LIEM, JR.
CONOVER, N. C.
Civil Engineering

HARRY VERNON LINDSAY
GREENSBORO, N. C.
Textiles
Delta Kappa Phi; Kappa Tau Beta; Business Manager Textile Forum; Tompkins Textile Council; Veterans Club.

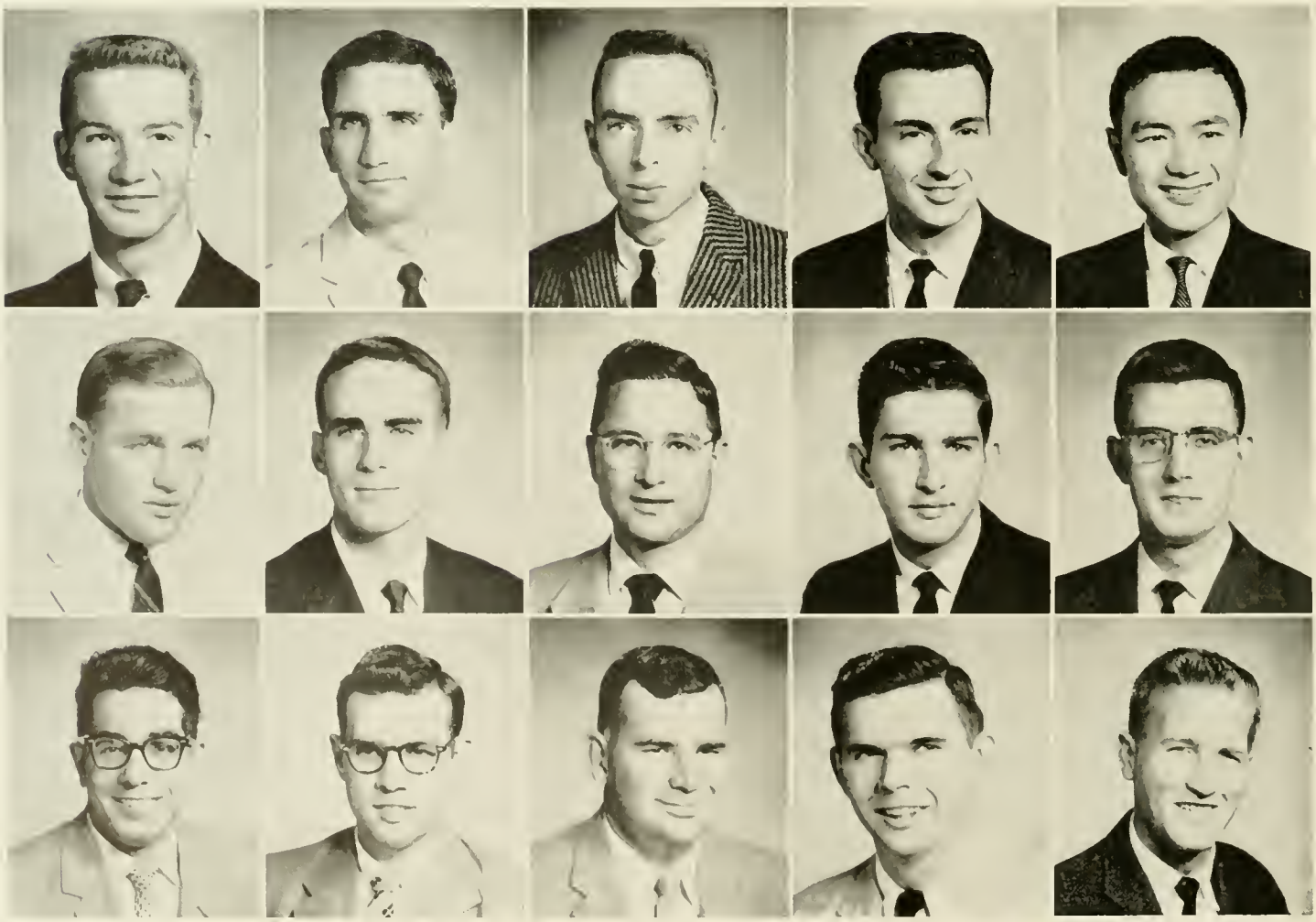

seniors 1959

HAROLD REID LINEBERGER
DALLAS, N. C.
Animal Husbandry
Alpha Zeta 4; Agriculturist Staff 3, 4, Lutheran Students Association 1, 2, 3, 4; State FFA, President 1; Animal Industry Club 3, 4.

EDGAR C. LINEBERRY, JR.
SANFORD, N. C.
Mechanical Engineering
Aeronautical Option
Phi Eta Sigma; Pi Tau Sigma, IAS, Program Chairman 4

JOHN HENDERSON LIPPARD, JR.
CLEVELAND, N. C.
Electrical Engineering
AIEE 3, 4

WILLIAM FRANCIS LIPPARD
GREENSBORO, N. C.
Electrical Engineering
Veterans Association 1, 2, 3, 4, Treasurer 2, IRE; AIEE; Traffic, Student Government 1.

FRED OSCAR LITTLE, JR.
HICKORY, N. C.
Electrical Engineering
AIEE, IRE; Veterans Association; Eta Kappa Nu; Tau Beta Pi.

JOHN HEBRON LIVELY, JR.
TAMPA, FLA.
Forest Management
Sigma Phi Epsilon; Society of American Foresters; Pinetum Staff; Student Government, National Student Association, Secretary; Consolidated University Student Council; Chancellor's Social Function Committee; Forestry Club.

VICTOR EUGENE LOCKEY
CHARLOTTE, N. C.
Textiles
Delta Kappa Phi; Dormitory Sports, Football 1, 2, 3, Glee Club 1

CHAIRMAN DONALD LOFLIN
ROANOKE RAPIDS, N. C.
Civil Engineering
ASCE; Veterans Club

CHARLES KLEM LOMBARD
RALEIGH, N. C.
Nuclear Engineering
Sigma Pi Sigma; AIP, ARS; Technician Columnist; Golf Team 1; Judicial Board Clerk Summer Session 3.

THOMAS B. LONG, JR.
WINSTON-SALEM, N. C.
Electrical Engineering
Phi Kappa Tau; Tau Beta Pi; Eta Kappa Nu; Phi Eta Sigma, Intramural Softball and Basketball; YDC; AIEE; Vice President Veterans Assoc

EVERETT PIERCE LOPPACKER, JR.
RALEIGH, N. C.
Civil Engineering
Delta Upsilon; American Society of Civil Engineers; Golf; Transfer Student from Cornell University, Attended U. S. Naval Academy

WILLIAM PORTER LOWDERMILK
RALEIGH, N. C.
Civil Engineering

GENE RAY LOWRIMORE
TABOR CITY, N. C.
Engineering Mathematics
Wesley Foundation

MUMFORD CLYDELL LOVE, JR.
CONCORD, N. C.
Mechanical Engineering
ASME.

HUGH McCOLL LUPOLD
COLUMBIA, S. C.
Forest Management
President, Sigma Alpha Epsilon; 30 & 3; Blue Key; Golden Chain; Pinetum Staff; Forestry Club; SAF; Apollo Club; Wesley Foundation; District One Chairman N. C.; Methodist Student Movement; Orientation Committee; Class Treasurer 2; Chairman Freshman-Sophomore Dance Committee; IFC; Student Government 1, 2, 3; CUSC; Head Cheerleader; U. S. National Student Association; Chairman and Educational Affairs Vice Chairman Carolina-Virginia Region, National Executive Committee, Campus Coordinator.

seniors 1959

GEORGE SUELL LYDA
RALEIGH, N. C.
Electrical Engineering
AIEE, IRE, Veterans Association.

RUSSELL OSBORNE LYDAY, JR.
GREENSBORO, N. C.
Nuclear Engineering
Sigma Pi Sigma; WKNC Radio, Alpha Phi Omega; American Rocket Society, American Institute of Physics, American Nuclear Society

HARVEY DICK LYERLY
FAITH, N. C.
Mechanical Engineering

WALTER KENNETH LYNCH
RALEIGH, N. C.
Textiles
Delta Kappa Phi, Pledge Master 3; Sigma Tau Sigma; Editor Textile Forum 4, Staff 3; Tompkins Textile Council 4, Co-Chairman Textile Open House

VICTOR BRYANT LYNN
DURHAM, N. C.
Agriculture Education
Ag Ed Club

THOMAS ROBERT LYONS, JR.
WILMINGTON, N. C.
Civil Engineering
American Society of Civil Engineers

JOHN SUMTER MacRAE
GREENSBORO, N. C.
Architecture

ROBERT MICHAEL McADAMS
BURLINGTON, N. C.
Nuclear Engineering
Mu Beta Psi; Amateur Radio Club, Vice President 3, 4, Treasurer 1, 2; Glee Club 2, 3; Advanced ROTC; American Institute Physics 3, 4

JAMES EDD McBRIDE
MT. AIRY, N. C.
Agricultural Education
ROTC 1, 2, 3, 4, Ag Ed Club 2, 3, 4

CHARLES McCONNELL
HENDERSONVILLE, N. C.
Animal Husbandry
Ag Club 2, 3, 4, Al Club 2, 3, 4, Vice President 4, Meats Judging Team

ROBERT ALEXANDER McCORMICK
SPRING LAKE, N. C.
Wood Products Merchandising
Intramural Sports 1, 2, 3, 4, Forest Products Research Society; West Campus Safety Officer

HUGH ARTHUR McDERMOTT
VASS, N. C.
Mechanical Engineering
ASME, YRC; Westminster Fellowship.

ROBERT LAMONT McDONALD
GOLDSBORO, N. C.
Mechanical Engineering
Pi Tau Sigma 3, 4, Scabbard & Blade 3, 4, ASME 3, 4; Intramurals 1, 2; CU Employee 1, 2, 3, 4, Engineering Honors Program 4

GEORGE HUTAFF McEACHERN
WILMINGTON, N. C.
Pulp and Paper Technology
Pulp and Paper Foundation Scholarship.

KENNETH EDGAR McFADDEN
GREENSBORO, N. C.
Civil Engineering
ASCE Veterans Club.

MERRILL PAYNE McGAVRAN
CHAPEL HILL, N. C.
Electrical Engineering
AIEE 2, 3, 4, Veterans Club 3, 4

JOHNNY RANAL McGLAMERY
STATESVILLE, N. C.
Dairy Manufacturing
FarmHouse; Agriculturist, Baseball 1; Social Director FarmHouse, Animal Industry Club; Agriculture Club

THOMAS FRANKLIN McINTOSH
MOUNT HOLLY, N. C.
Electrical Engineering
Phi Kappa Phi, Tau Beta Pi, Eta Kappa Nu, IRE.

RANDOLPH DEWITT McIVER
WILMINGTON, N. C.
Civil Engineering
ASCE 3, 4, Veterans Club 3, 4

ERNEST PENN McKNIGHT
WINSTON-SALEM, N. C.
Electrical Engineering
Tau Beta Pi, Eta Kappa Nu; AIEE

HUGH MORRIS McKNIGHT
WINSTON-SALEM, N. C.
Electrical Engineering
Lambda Chi Alpha, Eta Kappa Nu, Tau Beta Pi; AIEE 3

HAROLD DIXON McLAMB
NEWTON GROVE, N. C.
Mechanized Agriculture
American Society of Agricultural Engineers 3, 4

JAMES DOBBIN McNATT
HIGH POINT, N. C.
Wood Technology
Xi Sigma Pi; Soccer 1, Varsity 2, 3, 4, Monogram Club 2, 3, 4, Forestry Club 1, FPRS 2, 3.

THOMAS ALEXANDER McNEILL
RAEFORD, N. C.
Agriculture Pre Veterinary

JAMES NEWTON McQUAY
CHARLOTTE, N. C.
Horticulture

STANLEY RICHARD MACKAY
GREENSBORO, N. C.
Textiles
Track 1; Textile Forum Staff

JOSEPH EMERSON MADDOX
GASTONIA, N. C.
Geological Engineering
Intramural Sports 1, 2, 3, 4, AIME; Veterans Association; Vice President Rockhound Club

PAUL LEE MADREN, JR.
ELON COLLEGE, N. C.
Electrical Engineering
Engineers Council 2, 3, 4, Treasurer 3, AIEE; IRE Student Branch 1, 2, 3, 4, Vice Chairman 3; Chairman of Engineers Fair 4

JOHN KENT MANESS
BISCOE, N. C.
Textiles
Delta Kappa Phi; Scabbard & Blade

ERBIE WILLIAM MANGUM, JR.
DURHAM, N. C.
Nuclear Engineering
Delta Sigma Phi; CU Dance Committee 1, Board of Directors 2, 4, Toastmaster 2, 3, 4; Forum Committee 3, Chairman 4, YD 4

FRED WILLIAM MANLEY
REIDSVILLE, N. C.
Agricultural Education
Delta Sigma Phi, Alpha Zeta, Kappa Phi Kappa; Golden Chain, Blue Key; 30 & 3; Phi Eta Sigma; Circulation Manager of Vo-Ag; Class Secretary 2, YMCA Vice President 3, President 4; Apollo Club; Board of Directors Southern Area Student YMCA; Agricultural Education Advisory Council; Ag Ed Club; Student Government; Consolidated University Student Council 4.

DANIEL FERREL MANN
MANTEO, N. C.
Industrial Arts Education
Intramurals 1, 2, 3, 4; Dorm President 3, Manager 3; IDC 3, IA Club 3, 4.

ROBERT KENT MANN
MEBANE, N. C.
Agricultural Economics
Ag Club; Ag. Economics Club.

DON PACE MANNING
GREENVILLE, N. C.
Mechanical Engineering
Delta Sigma Phi, ASME

EDWIN FORREST MARTIN, JR.
KINSTON, N. C.
Design
Gallery Committee, Social, YMCA

EVERETTE LEWIS MARTIN
HIGH POINT, N. C.
Furniture Manufacturing and Marketing
Sigma Phi Epsilon; Furniture Club 2, 3, 4; Products Research Society 2, 3, 4, Treasurer.

CARLE WOODRUFF MASON, JR.
CHARLOTTE, N. C.
Textile Chemistry
Delta Kappa Phi 3, 4; ASTC & C 3, 4; "Deitap" Editor; Newspaper 4; Delta Kappa Phi; Band 1, 2; YMCA 4; President Canterbury Club 1, 2, 3, 4

HOMER LIVINGSTON MASON
FAYETTEVILLE, N. C.
Mechanical Engineering
Band 1, 2, 3

LUTHER LEE MASON
YADKINVILLE, N. C.
Industrial Arts, Technical Option

JAMES STANLEY MASSEY
WINSTON-SALEM, N. C.
Civil Engineering, Construction Option
ASCE.

WILLIAM FRANKLIN MASSEY
ZEBULON, N. C.
Field Crops
Agronomy Club.

RICHARD WESLEY MATTHEWS
GREENSBORO, N. C.
Mechanical Engineering
Cross Country 1; Track 1, 2, 3, 4, Co-Captain 3, Captain 4; Monogram Club 3, 4; ASME 4

ROBERT LYNWOOD MATTOCKS II
MAYSVILLE, N. C.
Forest Management
Dorm Bowling, Softball, Basketball, Forestry Club; YDC.

ALBERT HERR MAXWELL, JR.
MORGANTON, N. C.
Electrical Engineering
IRE 3, 4

ROBERT EDWARD MAY
KINSTON, N. C.
Chemical Engineering
AICHE; Secretary Welch Dormitory.

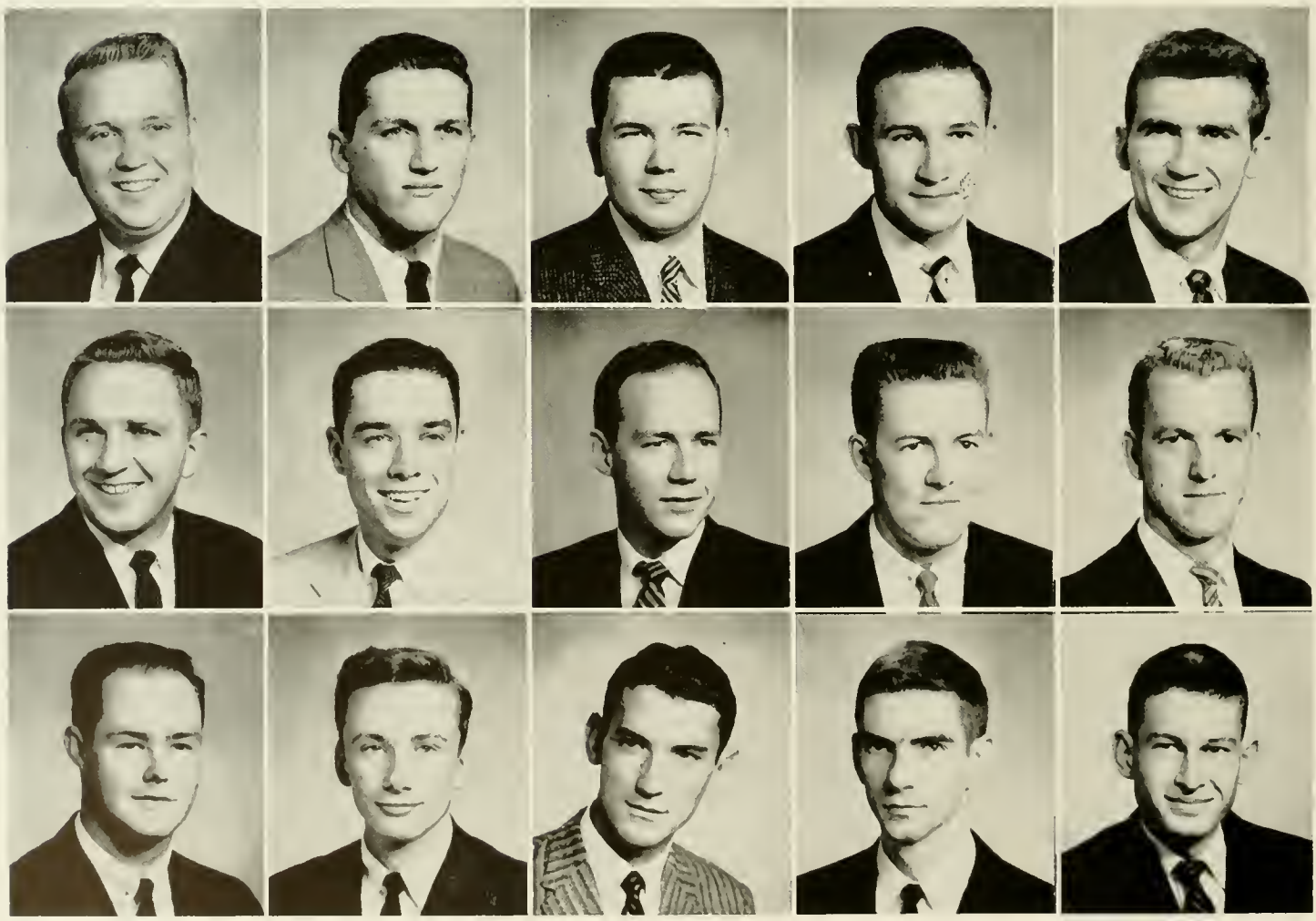

seniors 1959

HASSELL GRAY MAYBERRY
WINSTON-SALEM, N. C.
Industrial Engineering
AIIE; Veterans Club 1

ELBERT CLIFTON MEARES
GLOUCESTER, N. C.
Aeronautical Engineering
IAS.

BRUCE MEDFORD
CANTON, N. C.
Civil Engineering
ASCE; ASME; Intramural Softball 1, 2, 3; Veterans Club.

JUDITH MEDLIN
CHARLOTTE, N. C.
Horticulture

CRAWFORD RUSSELL MEEKS, JR.
WINSTON-SALEM, N. C.
Mechanical Engineering
Phi Eta Sigma, Tau Beta Pi, Secretary; Pi Tau Sigma, President; Phi Kappa Phi; Veterans Association; ASME; Union Carbide Scholarship.

ARCHIE OTIS MELCHOR, JR.
MOORESVILLE, N. C.
Civil Engineering, Construction Option
ASCE; AFROTC Advanced; Intramural Sports 1, 2, 3, 4

RAYMOND JAMES MELVIN, JR.
WASHINGTON, D. C.
Electrical Engineering
IRE; AIEE.

AUSTEN DAVID MERRICK
ASHEVILLE, N. C.
Field Crops
Alpha Gamma Rho; Phi Eta Sigma, Alpha Gamma Rho, "Crescent," Directory; President Ag Club.

HAROLD DAVID MEYER
GERTON, N. C.
Geological Engineering
Rockhound Society, Engineers Council

RICHARD MARTIN MEYERS
GREAT NECK, N. Y.
Mechanical Engineering
Intramural Handball 1, 2, 3, 4; ASME

LARRY JOE MICOL
VALDESE, N. C.
Electrical Engineering
Veterans Association, AIEE

CRAWFORD PAUL MILLER
ALBEMARLE, N. C.
Engineering Physics
AIP; BSU Choir 2, 3, 4

GEORGE KIMBALL MILLER, JR.
OLD FORT, N. C.
Mechanical Engineering
Aeronautical Option
IAS; Arnold Air Society; Vapor Trails.

JAMES CARLTON MILLER
WEST JEFFERSON, N. C.
Electrical Engineering
Phi Kappa Phi

JAMES SHARPLES MILLER
GREAT NECK, N. Y.
Textiles
Sigma Alpha Epsilon; Phi Psi; Monogram Club; Sports Editor 3, 4; Track 1, 2; Cross Country 2.

seniors 1959

MARSHALL EDWARD MILLER, JR.
CONCORD, N C
Heating and Air Conditioning
Kappa Alpha Order, ASHACE; Secretary Kappa Alpha 4, Captain ROTC; Orientation Group Leader

WILLIAM HUGH MILLER
BOONE, N C
Mechanical Engineering
ASME; Veterans Association

FRANK ANDREW MILLS, JR.
RALEIGH, N C
Furniture Manufacturing and Management
Furniture Club

ROYAL HARRISON MINSHEW
RALEIGH, N C
Architecture

FRANKLIN HERBERT MITCHELL, JR.
CHARLOTTE, N C
Mechanical Engineering
ASME; Air Force Drill Team 1

JAMES EDWIN MITCHELL
LOUISBURG, N C
Agricultural Economics
Alpha Gamma Rho

RILEY EVAN MITCHELL
TOCCOA, GA
Furniture Manufacturing and Management
Sigma Alpha Epsilon

DONALD ROYCE MOHORN
ENFIELD, N C.
Agricultural Education
Ag Club, Intramura's

ARNOLD GRAY MOORE
KING, N C
Electrical Engineering
National Secretary of AIEE 3, 4, Veterans Association 1, 2, 3, 4

BRYCE HOOD MOORE
SPINDALE, N C
Chemical Engineering
AICHE; Track 1

CHARLES FRANKLIN MOORE
BREVARD, N C
Forestry
Inter Varsity Christian Fellowship, Society of American Foresters; Forestry Club, Forest Products Research Society

DAVID PETE MOORE
WILSON, N C
Agricultural Education
Intramural Sports 3, 4, Ag Club, Ag Education Club

DAVID ROBERT MOORE
MADISON, N C
Electrical Engineering
Eta Kappa Nu, Tau Beta Pi, Phi Kappa Phi, AIEE IRE, Student and National

GLENN HUGH MOORE
RALEIGH, N C
Mechanical Engineering
ASME, Veterans Club

WILLIAM NATHAN MOORE
STATESVILLE, N C
Industrial Engineering
Pi Kappa Phi, Companion of Saint Patrick, MPM of Pi Kappa Phi, Intramurals 2, 3, 4, Wake Forest College 1; Treasurer Pi Kappa Phi 4; Interfraternity Council 4; AIIE

FREDERICK LANE MOREADITH
RALEIGH, N. C.
Civil Engineering
Sigma Nu, Phi Eta Sigma, Chi Epsilon, Tau Beta Pi; Intramural Football, Basketball, Softball, President Chi Epsilon 4, Secretary Sigma Nu 4

OTIS CLEVELAND MORGAN
CANDLER, N. C.
Forest Management
Scabbard & Blade, Forestry Club, Advanced AFROTC

RAY EDWARD MORGAN
ASHEVILLE, N. C.
Mechanical Engineering
Sigma Chi, Treasurer, Phi Eta Sigma, Business Manager The Technician; Soccer 1.

TOM ADAM MORGAN
OAKBORO, N. C.
Agricultural Education
Kappa Phi Kappa

DONALD S. MORRIS
FREMONT, N. C.
Agricultural Engineering
FarmHouse, ASAE, Intramural Football, Softball, Basketball 1, 2, 3, 4; Treasurer ASAE 3

MELVIN KENNETH MORRIS
RICHFIELD, N. C.
Industrial Engineering
AIIE

ROBERT ALLEN MORROW
MONROE, N. C.
Engineering Mathematics

VICTOR EUGENE MORROW
BURNSVILLE, N. C.
Mechanical Engineering
Aeronautical Option

DOROTHY JEAN MORTON
RALEIGH, N. C.
Horticulture
Golden Chain, Pi Alpha Xi, WKNC, CU Board of Directors, Chairman, Secretary, Vice President, ASLA, AIA, Hort Club; Cheerleader, Landscape Arch. Club, Secretary Treasurer

R. V. MOSS
LENOIR, N. C.
Civil Engineering
ASCE, President 4, SAME; Veterans Club; Engineers Council

JAMES MONROE MOTSINGER
HIGH POINT, N. C.
Mechanical Engineering
Engineers Council 2, Judicial Board, ASME, Veterans Club.

MARCUS ALLEN MULKEY
RALEIGH, N. C.
Pulp and Paper Technology
Fourdrinier Society 3, 4

JAMES NORBERT MULVANEY
ASHEVILLE, N. C.
Industrial Engineering
AIEE; Intramurals 3, 4

NANCY ELIZABETH MUMFORD
RALEIGH, N. C.
Engineering Mathematics
Mars Hill Junior College 1, 2; College Union, Board of Chairmen 3, 4, Board of Directors 4, Hospitality Committee 3, 4, Activities Committee 3, 4, Chairman 4, Outstanding Committeeman Award 3, High School Day Committee 3; Consolidated University Queen Contestant 3; Homecoming Queen Contestant 3, YMCA Cabinet 4, Executive Council 4, Chairman Co-ed Commission 4; Math Club 4

ANDREW WILEY MURDOCH
WILDWOOD, N. C.
Electrical Engineering
AIEE

MAURICE TALMADGE MURRAY
ASHEVILLE, N. C.
Electrical Engineering
AIEE, Dormitory Secretary, Floor Manager, Veterans Club 4.

ARTIS MEDLIN NARRON
KENLY, N. C.
Mathematics Education
Phi Delta Gamma, Intramurals 1, 3, Math and Science Club, Veterans Club

AVERETTE FLOYD NASH
ST. PAULS, N. C.
Engineering Mathematics
ASME 3, Dorm Vice President 4, Manager 4

JOHN ROGER NEWBY
LEXINGTON, N. C.
Agricultural Economics
Agricultural Economics Club, Agriculture Club

EDWARD deMILHAU NICHOLSON
SOUTHERN PINES, N. C.
Industrial Engineering
Kappa Alpha, Tau Beta Chi, AIIE, Psychoceramics Society.

HAROLD LEE NICHOLSON
GREENSBORO, N. C.
Industrial Engineering
AIIE, Marching Airmen.

WAYNE EUGENE NIFONG
WINSTON-SALEM, N. C.
Animal Industry
Alpha Zeta; Meat & Milk, AI Club; Ag Club.

VERNON DOUGAL NIVEN
RALEIGH, N. C.
Industrial Engineering
Sigma Alpha Epsilon, Editor Wataugan 49, 50, Intramurals 2, 3, 4; Charlotte Club, Treas. 1, President 1, Vice President AIIE 1; Theta Tau 1; Veterans Club 1, Engineers Council 1; YRC

ARTHUR EDWARD NIVISON
RALEIGH, N. C.
Civil Engineering, Construction
Phi Kappa Phi, Phi Eta Sigma

JOHN WESLEY NIX
RALEIGH, N. C.
Textile Chemistry
Phi Eta Sigma; Sigma Tau Sigma, Vice President, Phi Psi; Tompkins Textile Council, Secretary; American Association of Textile Chemists and Colorists, Treasurer.

CHARLES OSSIE NIXON, JR.
CRAMERTON, N. C.
Textiles
Kappa Alpha

PETER FRIEDRICH NOHL
GREENSBORO, N. C.
Textiles
Sigma Phi Epsilon; Phi Eta Sigma; Kappa Tau Beta; Soccer 2, 3, 4, Monogram Club; College Union, Newman Club; Cosmopolitan Club; Dormitory Secretary.

DONALD WELCH NORMAN
MT. AIRY, N. C.
Electrical Engineering
IRE.

LEE IRVIN NORTHCUTT
RALEIGH, N. C.
Civil Engineering
Pi Kappa Phi, MPM of Pi Kappa Phi, Veterans Association; ASCE; Varsity Rifle Team 3, 4

HART LANNEAU NORWOOD
WINSTON-SALEM, N. C.
Heating and Air Conditioning
AIA 3, ASHAE 4, Reporter.

seniors 1959

JOHN BENNEVILLE NYGAARD
FLEETWOOD, PA
Mathematics Education

NORWOOD KEITH OATES
ALBERTSON, N. C.
Heating and Air Conditioning
ASHAC, Vice President; YMCA; Veterans Association.

AYDOGAN OKAY
ANKARA, TURKEY
Textiles
International Club.

HAROLD AUGUST OLSEN
WILMINGTON, N. C.
Industrial and Rural Recreation

ROBIN TURNER O'NEAL
RALEIGH, N. C.
Education
NRA; Veterans Association.

ROBERT SCOTT OUDA
ARLINGTON, VA.
Animal Husbandry
Agriculture Club; Animal Industry Club; Block & Bridle Club; CU Talent Contest Winner 1, Fitting & Showing Animals at State Fair, Ag Day.

ALLEN RAY OVERMAN
PIKEVILLE, N. C.
Agricultural Engineering
ASAE, Collegiate 4-H; CU Music Committee

LEMUEL HILL OVERTON, JR.
MATTHEWS, N. C.
Industrial Arts, Technical Option
Announcer College Radio Station 2; Track 1, 2, 3, 4, Monogram Club; Advanced ROTC; IAC

AUSTIN ANDREW OWEN
ELIZABETHTOWN, N. C.
Civil Engineering
ASCE.

EDWARD DONALD OWENS
WINSTON-SALEM, N. C.
Civil Engineering
ASCE

EDWIN GIP OWENS
CLEVELAND, N. C.
Forest Management
Xi Sigma Pi; SAFFC

MILO ERVIN OWENS
MIAMI, MO
Mechanical Engineering
ASME, Veterans Association

DORAN ROYAL PACE, JR.
SUMTER, S. C.
Civil Engineering, Construction Option
Chi Epsilon; ASCE; Veterans Club

KENNETH RAY PADGETT
JACKSONVILLE, N. C.
Zoology
Floor Manager Becton Dormitory

WALTON JOHNSON PAGE
FUQUAY SPRINGS, N. C.
Civil Engineering
ASCE.

seniors 1959

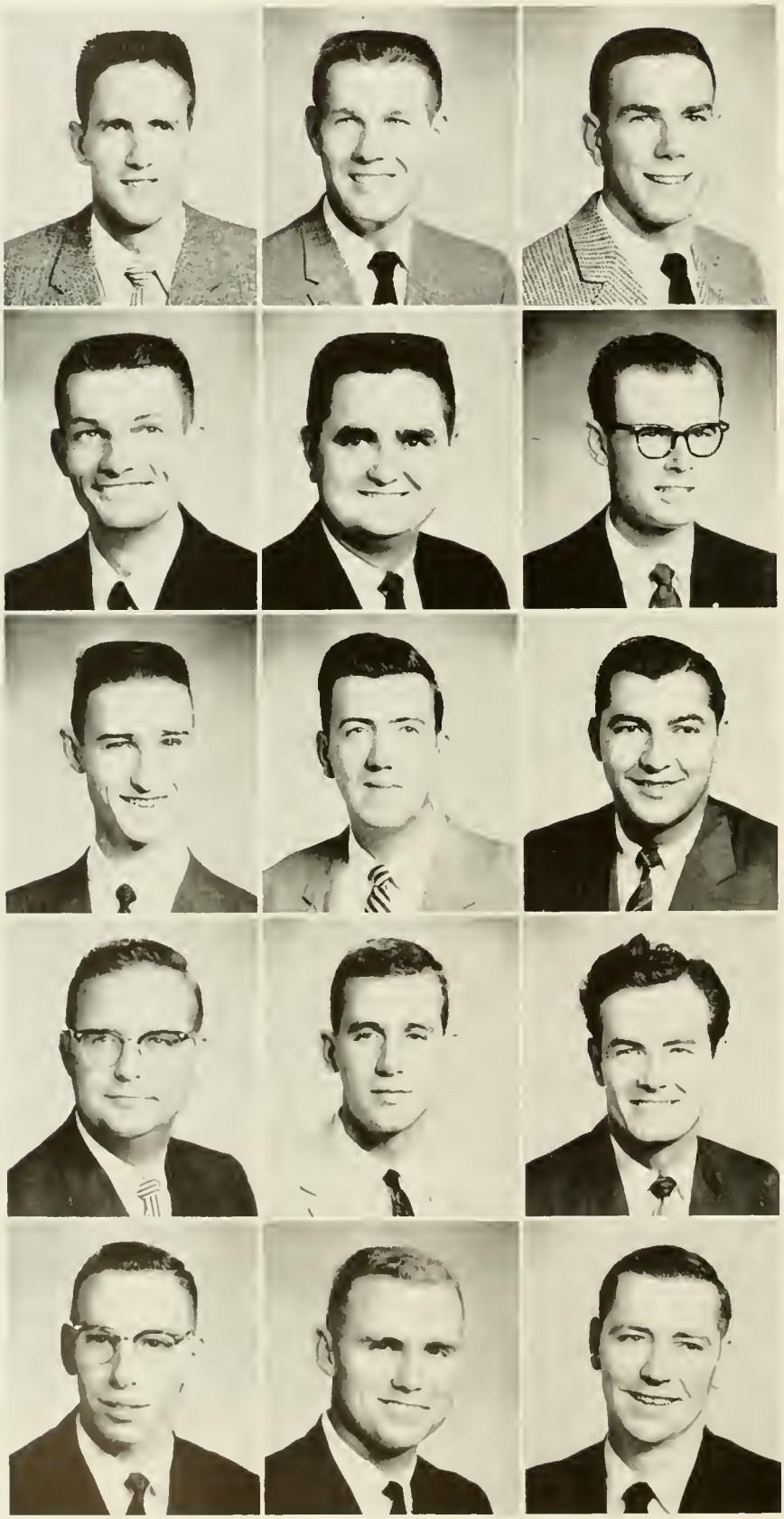

ERNEST WILLIAM PANGLE
ASHEVILLE, N. C.
Industrial and Rural Recreation
Interdormitory Council Athletic Director 3, 4.

JAMES RAY PARK
SALISBURY, N. C.
Mechanical Engineering
ASME; Veterans Club 1, 2, 3, 4

RICHARD BOYDEN PARK
RALEIGH, N. C.
Nuclear Engineering
Phi Eta Sigma 1, 2, Treasurer 2; Tau Beta Pi 3, 4; Sigma Pi Sigma 3, 4, Chapter Sect'y 4, US Naval Reserve ROTC Program 1, 2, 3, 4, Lutheran Student Association 1, 2, 3, 4, President NC Area 3; American Institute of Physics 1, 2, 3, 4; CU Social Committee 1, Music Committee 3, 4; American Rocket Society 4

JOHN FREDERICK PARKER
SUNBURY, N. C
Agriculture Education
Handball 1, 2; Softball 1, 2; Basketball 2, 3; Horticulture Club 1, 2; Glee Club 1, 2; Ag Ed. Club 1, 2, 3, 4; Ag Club 1, 2, 3, 4

JOHN WILMER PARKER
LASKER, N. C
Animal Husbandry
Animal Industry Club, Ag Club; Meats Judging Team 3; Livestock Judging Team 4, Sr Co-Editor Meat and Milk

WALLACE O'NEIL PARKER
HUBERT, N. C.
Agricultural Education
Kappa Phi Kappa 3, 4, Alpha Zeta 3, 4, Editor of Vo-Ag 3; News Reporter WKNC 1, 2, Senior Senator School of Education 3; Glee Club 1, 2; Ag Ed. Club 2, 3, 4

JAMES EDWARD PARLIER
LENOIR, N C
Furniture Manufacturing and Management
Treas Pi Kappa Phi, Furniture Club, Intramural Athletics.

JAMES FRANKLIN PARNELL
TIMMONSVILLE, S C
Wildlife Conservation and Management
TAS; Leopold Wildlife Club, Marshal School of Agriculture

JAIME ENRIQUE PARRA
COLOMBIA, S A
Dairy Husbandry
Agriculture Club 3, 4, Animal Industry Club 3, 4

GEORGE STEPHEN PARRISH
HENDERSON, N C.
Civil Engineering
Veterans Club, ASCE

KARL MAX PARRISH
GASTONIA, N C
Industrial Engineering
Sigma Nu, Phi Eta Sigma, AIIE

GEORGE ROWLAND PARROTT
RICHMOND, VA
Civil Engineering
ASCE 2, 3, 4, Vice President 4, Advisory Board for Southern Engineer 3, 4; Engineers Council 3, 4, Veterans Association 1, 2, 4, YDC 4

EMMETT SLOOP PATTERSON
CHINA GROVE, N C
Mechanized Agriculture
Alpha Gamma Rho, Alpha Zeta, Agriculturist, YDC, Ag Club; ASAE

LARRY HUGH PATTERSON
CHINA GROVE, N C
Agricultural Engineering
Alpha Gamma Rho, Secretary 3, President 4, Blue Key, Golden Chain, Alpha Zeta, Secretary 3, President 4, ASAE 1, 2, 3, 4, Secretary 4, Intramurals 1, 2, 3, 4

WILLIE LEONARD PAYNE
RALEIGH, N. C.
Poultry Science
Poultry Science Club; YMCA 1; Veterans Club 1.

JERE PEARSALL
HOLLY SPRINGS, N. C.
Industrial Engineering
Pi Kappa Phi, Treasurer, AIIE, Intramural Sports

FREDERICK JAMES PEARSON
SALUDA, N. C.
Mechanical Engineering
Lambda Chi Alpha, House Manager 1, Vice President 3, 4; ASME; YDC; Veterans Association; IFC Publicity Committee; Intramurals 1, 2, 3, 4

RONALD FLOYD PEARSON
ASHEVILLE, N. C.
Civil Engineering
ASCE

CHARLES VAN BUREN PEELE
GOLDSBORO, N. C.
Engineering Physics
AIP; Vice President Stadium Dorm; YDC; Athletic Director of Dorm.

JOHN ELMO PEELE III
RALEIGH, N. C.
Horticulture
Horticulture Club

BRADLEY MACK PENNELL
LENOIR, N. C.
Furniture Manufacturing and Management
Secretary, Pi Kappa Phi; Furniture Club 2, 3, 4, Secretary; FPRS; Intra Sports 1, 2, 4

CARL MURRAY PENNEY
WARWICK, VA
Nuclear Engineering
Phi Epsilon Pi; Sigma Pi Sigma; Tau Beta Pi; Phi Eta Sigma; Rifle Team AFROTC 1, 2; NC State Rifle Team 4; President Student Toastmasters 3; Chairman CU Forum Committee 2

JAMES VANCE PERKINS, JR.
GREENVILLE, N. C.
Engineering Physics
Pi Kappa Phi; AIP; Intramural Sports

NORMAN HAGELBERG PERRY
DURHAM, N. C.
Civil Engineering, Construction Option
ASCE

JAMES CLIFTON PHELPS
WINSTON-SALEM, N. C.
Electrical Engineering
Delta Sigma Phi, AIEE; IRE

CLAY RANDOLPH PHILLIPS
WARSAW, N. C.
Agriculture Economics
Ag Economics Club, Ag Club

GEORGE THOMAS PHILLIPS
SCOTLAND NECK, N. C.
Civil Engineering
Intramural Horseshoes 3, 4, ASCE 3, 4, Veterans Club 3, 4

GARLAND FRANK PIERCE
SOUTHERN PINES, N. C.
Aeronautical Engineering
Pi Kappa Phi; IAS; Intramural Football 3, 4, AFROTC 1, 2, 3, 4

ALLEN OWEN PINNER
CANDLER, N. C.
Metallurgical Engineering
AICHE, American Rocket Society, Society of Mining & Metallurgical Engineers

JAMES JUDSON PIVER
HAMPSTEAD, N. C.
Chemical Engineering
Tau Beta Phi, AICHE; AFROTC

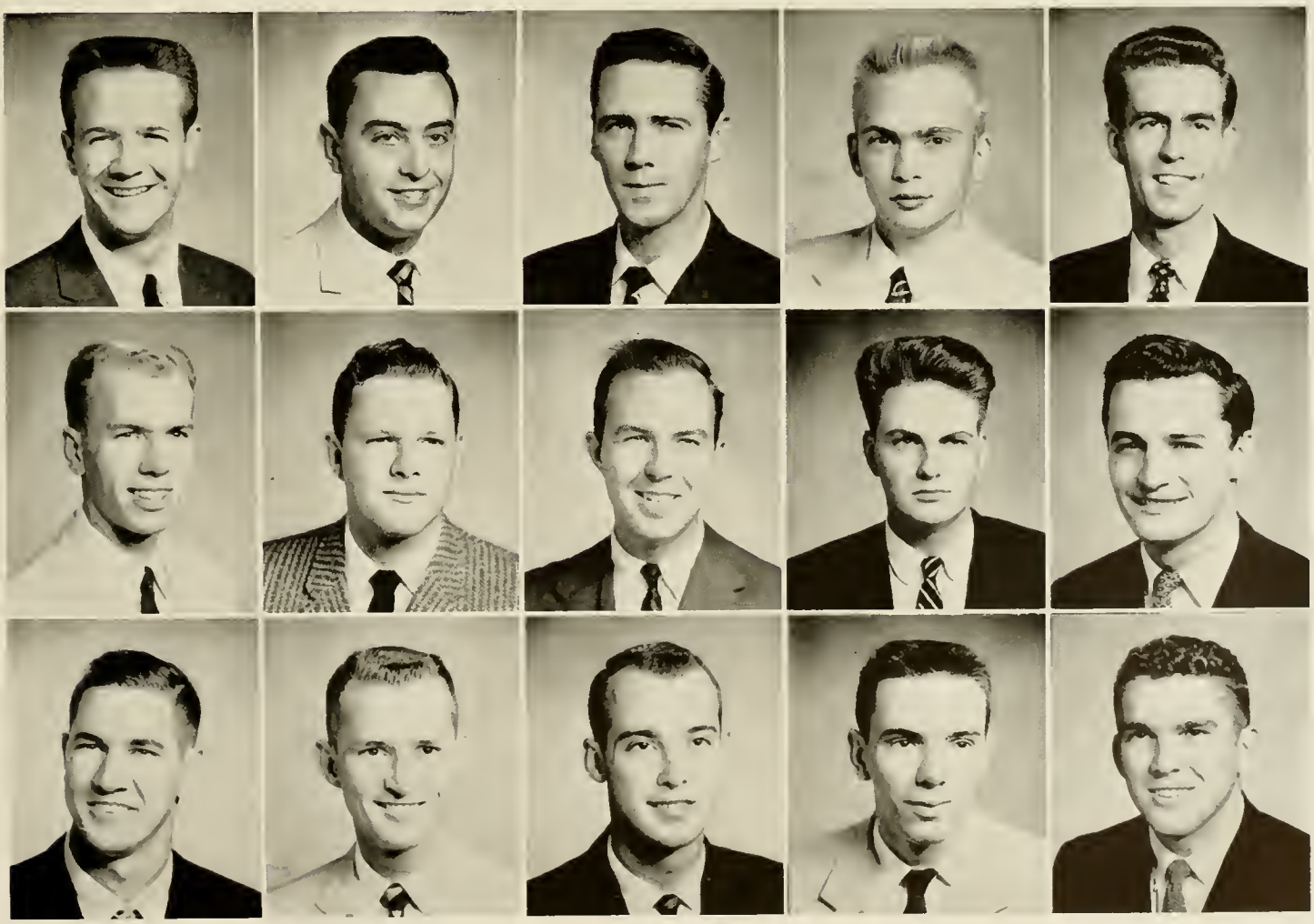

BERNARD WOLFE PLAXEN
RALEIGH, N. C.
Textiles
Phi Epsilon Pi.

JOSEPH DAVID PLOWMAN
ALBEMARLE, N. C.
Forest Management
Forestry Club, Society of American Foresters

LYNN W. PLYLER
WAXHAW, N. C.
Dairy Husbandry
Dairy Cattle Judging Team—1957; Animal Industry Club Secretary—1958; Agricultural Club.

WILLIAM BRANDON POINDEXTER
EAST BEND, N. C.
Agricultural Education
Masonic Lodge, Ag Club; Ag Educational Club, IDC 3; YDC.

DONALD PAGE POLLOCK
RALEIGH, N. C.
Civil Engineering
Chi Epsilon; ASCE.

LONNIE CRAVEN POOLE, JR.
RALEIGH, N. C.
Civil Engineering
Treasurer, Pi Kappa Phi, MPM; Southern Engineer Staff, ROTC; ASCE.

ROBERT LEWIS POOVEY
HICKORY, N. C.
Industrial Engineering
Sigma Phi Epsilon; AIIE; Fraternity Intramurals 1, 2, 3, 4

RAY EDWARD POPE
HICKORY, N. C.
Mechanical Engineering
Veterans Association.

WILLIAM BARHAM PORTER
WASHINGTON, N. C.
Textiles
Tau Kappa Epsilon, Scabbard & Blade, Delta Kappa Phi, Scribe 4

CLAY CROWSON PRICE
TAYLORSVILLE, N. C.
Field Crops
FarmHouse, Assistant Business Manager, Agriculturist 3; President Ag Club; Student Government Elections Chairman; CU Activities Committee 3; YMCA Cabinet 3.

HAL LANEY PRICE
CHARLOTTE, N. C.
Landscape Architecture

ANDREW JAY PROESCHER III
CARY, N. C.
Mechanical Engineering
Engineers Fair.

PAUL LAURENCE PROPST
SOUTHERN PINES, N. C.
Nuclear Engineering
Pershing Rifles; American Institute of Physics; American Rocket Society; YDC; Intramural Football 1, 2, Horseshoes 2, 3, Bowling 1; YMCA Cabinet 1; Advanced ROTC; CU Social Com. 1, 2.

JAMES WILLARD PRYOR
WINSTON-SALEM, N. C.
Mechanical Engineering
Veterans Club; Track 1

JAMES DARRELL PUNCH
CONOVER, N. C.
Dairy Manufacturing
FarmHouse; Ag Club; AI Club; Talent for Service Scholarship 2, 3, 4; NC Dairy Products Assn.; Junior Marshal, Ag. School 3; Scholarship.

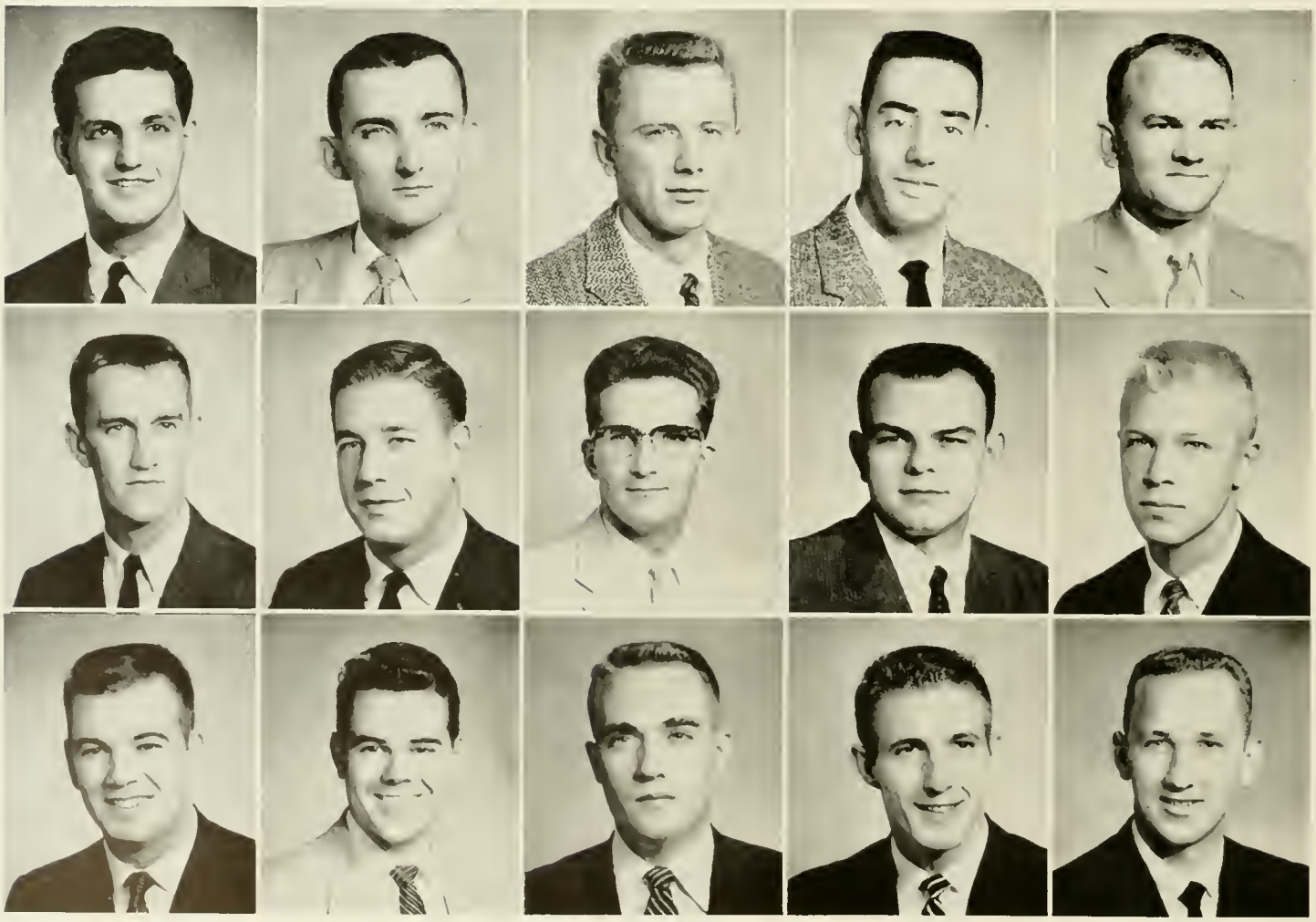

seniors 1959

ALBERT COLUMBUS PURVIS
WINNABOW, N. C.
Agricultural Education
Phi Eta Sigma; Kappa Phi Kappa.

RICHARD VINCENT PUTNAM
RUTHERFORDTON, N. C.
Mechanical Engineering
ASME; Veterans Association.

JACOB CRAIG QUICKEL
CHARLOTTE, N. C.
Industrial Arts Education
Tau Kappa Epsilon, Treasurer 4; Scabbard and Blade; Intramurals 1, 2, 3, 4.

WILLIAM ALBERT RAINES
WILMINGTON, N. C.
Mechanical Engineering
ASME.

LEONARD CARL RAMEY
ROCKINGHAM, N. C.
Mechanical Engineering
ASME.

JAMES EDWIN RANKIN
GREENSBORO, N. C.
Industrial Arts, Technical Option
Industrial Arts Club 3, 4, Veterans Association 1, 2, 3, 4.

JAMES LeROY RAPER
RALEIGH, N. C.
Aeronautical Engineering
IAS 3, 4; Blue Key 3, 4, American Rocket Society 4, Alpha Phi Omega 1, 2, 3, President 3, Sgt. at Arms 2, Historian 2; YMCA Cabinet 3, 4, Commission Chr. 4, Arnold Air Society 3, 4, Commander 4, Military Ball Association 4; Advanced AFROTC; YMCA Marriage & Courtship Chr. 3.

JACK SMITH REAMS
RALEIGH, N. C.
Industrial Engineering
AIIE; Veterans Club; Tennis 1

JAMES D. REAVIS
RALEIGH, N. C.
Furniture Manufacturing and Management
Furniture Club 3, 4; FPRS 3, Secretary 4

RICHARD HORACE REDWINE
RURAL HALL, N. C.
Ceramic Engineering
Phi Eta Sigma 1, 2, Keramos 2, 3, 4, President 4, Blue Key 3, 4; Tau Beta Pi 3, 4, Phi Kappa Phi 3, 4, Golden Chain 4; Honors Program 4, Talent for Service Scholarship 1, 2, 3, 4; American Ceramic Society 1, 2, 3, 4, Theta Tau 2, 3, 4, Marshal 3, Treasurer 4; Engineers Council 3, 4, President 4

LAWRENCE DAVID REESE
HENDERSON, N. C.
Agricultural Education
Kappa Phi Kappa; Ag Ed Club 2, 3, 4

WILLIAM CHRISTOPHER REMINI
LONG ISLAND, N. Y.
Nuclear Engineering and Metallurgical Engineering
Phi Kappa Phi, Tau Beta Pi, Sigma Pi Sigma, Treasurer, American Society for Metals, Vice Chairman, American Institute of Physics; Veterans Association; Newman Club

EUGENE THOMAS REYNOLDS
FRANKLINVILLE, N. C.
Civil Engineering
Chi Epsilon, ASCE, Treas. 3, Feature Writer for "On The Level" 3; Veterans Association 3

ROBERT DONALD RHYNE
FUQUAY SPRINGS, N. C.
Industrial Arts Education

CARL BRYANT RICHARDSON, JR.
LOUISBURG, N. C.
Civil Engineering

seniors 1959

GEORGE CARR RICHARDSON
DURHAM, N. C.
Agricultural Education
Ag Ed Club

THOMAS MURRAY RICHMOND, JR.
GREENSBORO, N. C.
Heating and Air Conditioning
Sigma Phi Epsilon; ASHAE

FRANKLIN DAN RIVENBARK
WATHA, N. C.
Agricultural Education
Track 2, 3, Ag Ed Club, Ag Club.

EDWARD LEON ROACH
HAYESVILLE, N. C.
Agricultural Education
Western Carolina College 1, 2, Science Club 1, 2; YRC 1, 2, 3, 4, Treasurer 2, Ag Ed Club 3, 4, Ag Club 3, 4.

DONALD HALEY ROBBINS
ALLENTOWN, N. J.
Forest Management
Forestry Club 3, 4

DON SPENCER ROBERTSON
KING, N. C.
Poultry Science
Alpha Zeta, Office Censor 4; Poultry Science Club, Vice Pres. 3, Sec'ty 2, Pre Vet Club, President 4; Poultry Judging Team 4

ELMER JAMES ROBINSON
LIBERTY, N. C.
Heating and Air Conditioning
YDC, Veterans Club.

BERNARD JOSEPH ROCK
HICKORY, N. C.
Nuclear Engineering
Tau Beta Pi, Sigma Pi Sigma, AIP; Veterans Club

WILLS PINKNEY RODGERS, JR.
FRANKLINVILLE, N. C.
Textiles
Delta Kappa Phi; Intramurals 1, 2, 3, 4, All Campus Tennis 2, Turlington Athletic Director & Assistant Floor Manager 3, Most Participation Dorm Intramurals 3

JOSEPH CHRISTY RODRI
DOWNINGTOWN, PA.
Industrial and Rural Recreation
Football 1, 2, 3, 4, Track 1, 2, 3, Athletic Council, YDC; Veterans Club, Monogram Club 2, 3, 4, Vice President and President

JOHN CHADWICK ROGERS
ZEBULON, N. C.
Electrical Engineering and Engineering Mathematics
Pi Kappa Alpha, AIEE, IRE, Veterans Club, Music Committee; American Rocket Society, Math Club.

LARRY LYNN ROGERS
LAKEVIEW, S. C.
Textiles
Furman University 1, 2

LONNIE JOE ROGERS
WILLIAMSTON, N. C.
Electrical Engineering
Delta Sigma Phi, Intramural Basketball 2, 3, 4, YMCA Cabinet 3, 4, Dorm Secretary 4

ROBERT WAITSELL ROLLINS
RUTHERFORDTON, N. C.
Animal Industry
Intramural Softball and Volleyball 1, 2, 3, Agriculture Club 1, 2, 3, 4, YMCA 1, 2; College 4-H Club 1, 2, 3, 4; YDC 3, 4, Animal Industry Club 2, 3, 4

DANE ROTEN
FLEETWOOD, N. C.
Forest Management
Psi Sigma Pi

PHILIP MARION ROTHROCK
WINSTON-SALEM, N. C.
Mechanical Engineering
ASME 1, 2, 3, 4; Intramural Sports 1, 2, 3, 4

THOMAS HARDY ROTHROCK, JR.
RALEIGH, N. C.
Electrical Engineering
AIEE-IRE Student and Professional; Raleigh Chapter and State College Chapter Order of DeMolay; Hiram Lodge No. 40, A. F. & A. M.

DOUGLAS EARL ROUSE
KINSTON, N. C.
Electrical Engineering

MICHAEL BRUCE ROWE
RALEIGH, N. C.
Industrial Engineering
Sigma Phi Epsilon, AIIE

ROBERT LEE ROYSTER
CLARKSVILLE, VA.
Agricultural Engineering
Intramurals 1, 2, 3, 4; ASAE 4.

PAUL EDWARD RUMMAGE
MOORESVILLE, N. C.
Mechanical Engineering
ASME 4, Veterans Club 1, 2, 3, 4

DONALD ROBERT RUMMLER
CHERAW, S. C.
Civil Engineering
Theta Chi, Chi Epsilon; Tau Beta Pi; Apollo Club; Captain, Varsity Rifle Team 3, 4; Vice President and Steward Theta Chi, 3, 4, IFC Jr. Rep. 3; Chairman, Pres. Kitchen Stewards Assn.; ASCE; NRA.

DENVER W. RUPARD
STATESVILLE, N. C.
Civil Engineering
YDC, Veterans Association; Chairman Investigation Comm. Judicial Board; ASCE; Student Govt.

BENJAMIN CHRISTOPHER RUSH
STAR, N. C.
Mechanical Aeronautical Engineering
Pi Kappa Phi, MPM, Arnold Air Society; Wrestling 2; Intramurals 1, 2, 3, 4; AFROTC 1, 2, 3, 4; ISO 4

KENNETH EUGENE RUSS
IVANHOE, N. C.
Civil Engineering
ASCE

JESSE KESSLLER RUSSELL
RALEIGH, N. C.
Wood Technology
FPRS, Vice President; Forestry Club.

DAVID WALLACE RYAN
GREENSBORO, N. C.
Textiles
Intramurals 2, 3, 4, Advanced ROTC 3, 4, Dorm Floor Manager Tucker 4

THOMAS ANTHONY SAIEED
GREENVILLE, N. C.
Civil Engineering, Construction Option
Pi Kappa Phi; ASCE; MPM of Pi Kappa Phi, Fraternity Intramurals 1, 2, 3, 4; Arnold Air Society 3, 4, Air Force ROTC 1, 2, 3, 4

WILLIAM CARLOS SAIN
STATESVILLE, N. C.
Electrical Engineering
Tau Beta Pi, Eta Kappa Nu, Treasurer, Phi Eta Sigma, AIEE; IRE; YMCA; Veterans Association.

JUNIUS LEE SALES, JR.
ASHEVILLE, N. C.
Horticulture
FarmHouse, Assistant Athletic Director, Scabbard and Blade; Vice President Horticulture Club; Ag Club Float Chairman for Homecoming

LUTHER CARLTON SALTER, JR.
SHEFFIELD, ALA.
Nuclear Engineering
Tau Beta Pi; Phi Kappa Phi, Phi Eta Sigma, Sigma Phi Sigma, Apollo Club 4, Intramural Basketball 1, 2; Football 1; Canterbury Club 1, 2, 3, 4, President 3; YMCA; American Institute of Physics 1; State College Glee Club 1, 2, 3; Chicago Tribune Gold Medal Award for AFROTC II Cadet

NORMAN GILBERT SAMET
HIGH POINT, N. C.
Civil Engineering, Construction
Sigma Alpha Mu, Treasurer 3, President 4, Scabbard & Blade, ASCE; Photographer Southern Engineer; Intramural Football 1; Fraternity Football, Basketball 2, 3, 4

GALLEGOS CARLOS FELIPE SANCHEZ
LIMA, PERU
Textiles
International Club; Faculty Member, Universidad delngenieria, Lima, Peru; Sociedoid Nacional de Inq Quimicos

GRAHAM HODGE SANDERS
ELIZABETH CITY, N. C.
Industrial Engineering
Program Chairman AIIE; Veterans Club, Writers Club; YRC

JOHN WALTON SANDERS, JR.
RALEIGH, N C
Civil Engineering
Phi Kappa Tau, Scabbard and Blade, Soccer 1; ASCE

WILLIAM FERRELL SANDERS, JR.
BADIN, N C.
Electrical Engineering
Pi Kappa Alpha, AIEE

CHARLES ELBERT SANE
RUTHERFORDTON, N C.
Agricultural Education
Kappa Phi Kappa; Ag Ed Club

ASHOK HIMATLAL SANGHAVI
BOMBAY, INDIA
Textile Chemistry

EDWARD RHONE SASSER
HALLSBORO, N. C.
Agricultural Education

GEORGE COLON SASSER
GOLDSBORO, N C
Civil Engineering
ASCE, AFROTC 1, 2, 3, 4

PRESTON EUGENE SASSER
DOVER, N. C.
Agricultural Engineering
ASAE, Secretary 1, Treasurer 2; Editor N C Agricultural Engineering 3, Chairman CU Film Committee 3, Secretary 4; Manager Wesley House 3.

DAVID LEROY SAUNDERS
CHARLOTTE, N. C.
Textiles
Tau Kappa Epsilon, Secretary; Delta Kappa Phi

DAVID HOWARD SCANLON III
DURHAM, N. C.
Forest Management
Lambda Chi Alpha, Xi Sigma Pi, Fraternity Intramurals 3, 4; Forestry Club; Fraternity Rush Chairman, Steward, Canterbury Club; CU Outing Committee.

PAUL EUGENE SCARBOROUGH, JR.
STATESVILLE, N. C.
Electrical Engineering
Phi Kappa Phi; Tau Beta Pi; Eta Kappa Nu, Phi Eta Sigma; AIEE, Chairman; IRE Joint Student Branch, Engineer's Council, CU Music Committee, Wesley Foundation.

FRANK S. SCARPA
RALEIGH, N. C
Civil Engineering
Chi Epsilon, Assistant Editor of Transit; ASCE; Engineers Council; Editor of Southern Engineer

seniors 1959

PETER PAUL SCHELANSKY
CLIFTON, N. J.
Furniture Manufacturing and Marketing
Furniture Club.

MARK RICHARD SCHIFF
NEW HYDE PARK, N. Y.
Textile Chemistry
Sigma Alpha Mu, Mu Beta Psi, Armed Forces Chemical Award; AATCC; Sigma Omegram, Varsity Soccer 1, 2; Phi Psi, Band 1, 2, 3, 4

JAMES RAY SCHOFIELD
CARY, N. C.
Electrical Engineering
Eta Kappa Nu, AIEE, Veterans Association

VERNON J. SCHRUM
RALEIGH, N. C.
Industrial Arts, Technical Option
IAC 2, 3, 4, Lutheran Student Association 1, 2, 3, 4, Vice President 2; Veterans Club 3, 4, YDC 4.

WILLIAM A. SCHUL
HAMILTON, OHIO
Pulp and Paper
Sigma Phi Epsilon, Historian 3, Vice President 4, Phi Eta Sigma, Epsilon Sigma Pi; Xi Sigma Pi, Secretary, Fiscal Agent 4; Fourdrinier Society, Vice Pres. 3, President 4; Fraternity Intramurals 1, 2, 3, 4

ROBERT SCHUSTER
HILLSIDE, N. J.
Textiles
Intramural 2, 3, 4; Phi Psi; IFC Representative; Sigma Alpha Mu.

JOHN AVERY SCISM
KINGS MOUNTAIN, N. C.
Agriculture Economics
Cross Country 1, Intramurals, Marine Reserve Officers Candidate

FREDERICK MYERS SCOTT III
JACKSONVILLE, N. C.
Metallurgical Engineering
Sigma Pi, Officer 2, 3, Arnold Air Society, Scabbard & Blade; AFROTC, "Vapor Trails," Drill Team 1; Television Series Director, Lt. Colonel, Wing Administrative Officer 4, American Society for Metals 2, 3, 4, Vice President 3, Interfraternity Intramurals 1, 2, 3, 4, Student Government Judicial Board 2, 3, Chairman Summer Session; Student Government Orientation Committee 2, 3

GEORGE WALTER SCOTT
ELIZABETH CITY, N. C.
Mechanical Engineering
Aeronautical Option
Delta Club; Football 1, 2, Veterans Association; IAS

WALTER RAMON SEAMON
GRAHAM, N. C.
Electrical Engineering
Phi Kappa Phi

ROBERT THOMAS SEAY
BRYSON CITY, N. C.
Electrical Engineering
Tau Kappa Epsilon, Band 1, 2

BEN RUSTOM SETHNA
BOMBAY, INDIA
Textiles
Social and International Committee of CU, Swimming, Table Tennis and Volleyball

WARD LEAVERNE SETZER
LENOIR, N. C.
Civil Engineering
Chi Epsilon; ASCE, Publicity Director, Engineer Council

WESLEY EDWARD SHAW
MONROE, N. C.
Civil Engineering
ASCE; Scabbard & Blade

LEMUEL DARR SHEALY, JR.
THOMASVILLE, N. C.
Textiles
Delta Kappa Phi; Circulation Manager of "The Textile Forum"; Intramural Football and Basketball 1, 2; Veterans Club.

seniors 1959

JAMES EDWARD SHEPHERD, JR.
LEWISVILLE, N. C.
Mechanical Engineering
Scabbard and Blade; ASME

JIM KEMP SHERRON, JR.
FUQUAY SPRINGS, N. C.
Industrial and Rural Recreation
Varsity Football 1, 2, 3, 4; Intramural Softball 1, 2, 3; Veterans Club 1, 2, 3, 4; YDC 2, 3, 4, Vice President 3, 4; Monogram Club 3, 4, Reporter 4; Senator School of Education 4

COY EDGAR SHIELDS
WINSTON-SALEM, N. C.
Civil Engineering, Construction Option
Sigma Phi Epsilon, ASCE

MERRIMAN STATON SHOLAR
CHARLOTTE, N. C.
Electrical Engineering
AIEE, IRE

JOHN NICHOLAS SIDERIS
GREENVILLE, N C
Mechanical Engineering
Aeronautical Option
Phi Eta Sigma; Veterans Club 1, 2, 3, 4, IAS 3, 4

HUGH EDISON SIMMONS
HICKORY, N. C.
Textiles
Kappa Tau Beta, Treasurer; Delta Kappa Phi, Intramurals 2, 3, 4, BSU Choir, Executive Council 2; Jack Cold Scholarship; Dorm Floor Manager

JAMES EDWARD SIMMONS, JR.
ENFIELD, N. C.
Animal Husbandry
Ag Club; AI Club; Block & Bridle Club; Livestock Judging Team.

MALCOLM GLENN SIMPLER, JR.
CHARLOTTE, N. C.
Mechanical Engineering
Arnold Air Society, ASME, Military Ball Association

HENRY RODNEY SINK
THOMASVILLE, N. C.
Engineering Mathematics
Intramurals 3, 4, Appalachian State Teachers College 1; Wesley Foundation.

KENNETH NORMAN SISK
KNOXVILLE, TENN.
Heating and Air Conditioning
Freshman Soccer, Varsity Soccer 2, 3, Intramurals 1, 2; ASCE, ASHACE, Engineers Council, Glee Club

HOWARD EVANS SKIPPER, JR.
RED SPRINGS, N C
Textiles
Delta Kappa Phi, Intramurals 1, 2, 3, 4, All Campus Bowling 3, Horseshoes 3

OTHMAN SKIREDJ
TADUJDATE, MOROCCO
Metallurgical Engineering
Swimming 3, American Society for Metals; Student Arab Organization of the U. S

DONALD ALFRED SLOAN
OLIN, N C.
Mechanical Engineering
ASME

ARCHIE HUGH SMITH
MILL SPRING, N C
Furniture Manufacturing and Marketing
Furniture Club, Forest Product Research Society

CRAIG J. SMITH, JR.
ALBEMARLE, N C
Heating and Air Conditioning
Intramurals 4, ASHACE, President 4; Tucker Dorm, Secretary 4, Floor Manager 3, 4; YDC; YMCA.

DAVID ALBERT SMITH
LEXINGTON, N. C.
Dairy Husbandry
FarmHouse; Ag Club; Animal Industry Club; IFC.

DRAYTON LENDELL SMITH, JR.
ALBEMARLE, N. C.
Mechanical Engineering
Lambda Chi Alpha, ASME

DUANE GORDON SMITH
ENOCHVILLE, N. C.
Textiles
Delta Kappa Phi.

EUGENE EDWARD SMITH
GREENSBORO, N. C.
Industrial Engineering
Kappa Alpha, President 4, Alpha Pi Mu, Treasurer 4; Golf 1, 2, 3, 4; Advanced ROTC; AIIE.

FREDERICK WILLIAM SMITH
WINSTON-SALEM, N. C.
Mechanical Engineering
ASME

GASTON FRANKLIN SMITH, JR.
ASHEVILLE, N. C.
Civil Engineering, Construction Option
Theta Tau 3, 4, Regent 4; Vetville Council 3, 4, ASCE 2, 3, 4; AIEE 1, 2; Veterans Club 1, 2, 3, 4, Executive Council 4

JAMES IRVIN SMITH
KING, N. C.
Animal Industry
Alpha Zeta, Ag Club, Animal Industry Club, Activities Chairman 3, Vice President 3, President 4; Dairy Cattle Judging Team 4

RICHARD FRANCIS SMITH
RALEIGH, N. C.
Civil Engineering
ASCE; Veterans Club; YMCA, Intramurals 2

WILLIAM MARVIN SMITH
SELMA, N. C.
Soils
Alpha Gamma Rho, Social Chairman; American Society of Agronomy, Corresponding Secretary; Agricultural Club; Fraternity Intramurals 3, 4; Jr.-Sr. Dance Committee 3, Air Science 1, 2; Military Science 3, 4

RONALD ERNEST SNEED
OXFORD, N. C.
Agricultural Engineering
Blue Key; Alpha Zeta; Intramurals 1, 2, 3, 4; John F. Miller Award 4, President IDC 4; President Tucker Dorm 4, Dorm Manager 4, Assistant Floor Manager 4, Athletic Director 2, 3, ASAE 1, 2, 3, 4, 5, President 5, Vice President 3, Secretary 4, National First Vice President 3; CU Board of Directors 4, CUSG 4

CHARLES EDWIN SNYDER
WINSTON-SALEM, N. C.
Mechanical Engineering
Intramural Sports 1, 2, ASME 2, 3, 4, Veterans Association 2, 3, 4, Vetville Council 3, YMCA 1

MICHAEL DAVIS SOLOMON
BROOKLYN, N. Y.
Textiles
Sigma Alpha Mu, Recorder, Phi Psi, Editor Sigma Omegram; Varsity Soccer 2, Freshman Tennis 1, Varsity Tennis 2, 3, 4, Big 4 Table Tennis Winner 1, 2, 3, School Table Tennis Winner 1, 2, 3

DONALD HARVEY SOMERVILLE
PLYMOUTH, N. C.
Electrical Engineering
Lambda Chi Alpha 1, 2, 3, 4, Scabbard and Blade 3, 4; Arnold Air Society 3, 4, Fraternity Correspondent 3; AIEE; CU Film Committee 1, Outing Committee 1

ROBERT FRANKLIN SOOTS, JR.
MIDLAND, N. C.
Wildlife Conservation and Management
Tau Alpha Sigma, Marshal 3, Leopold Wildlife Club, President 4; Ag Club, YDC, Veterans Club.

LAWRENCE EDWARD SPAHR
BRISTOL, VA.
Textiles
Delta Kappa Phi, Intramural Sports, CU Snack Bar Staff

JACKIE LAMAR SPARKS
CLEMMONS, N. C.
Industrial Engineering
Theta Chi, Rushing Chairman; AIIE

THOMAS GLENN SPARROW
GASTONIA, N. C.
Textiles
Phi Kappa Tau; Intramurals Football 2, 3, 4, Softball 2, 3, 4, Veterans Association 1, 2, 3, 4

GEORGE BROUGHTON SPENCE, JR.
FAYETTEVILLE, N. C.
Field Crops
Alpha Gamma Rho 3, 4; American Society of Agronomy 3, 4, Officer, Agricultural Club 1, 2, 3, 4, US Marine Corps Platoon Leader, Class Treasurer 4

ANTHONY GERALD SPINELLO
BROOKLYN, N. Y.
Geological Engineering
Intramural Handball and Bowling 2, 3, 4, Rockhound Club, AIME.

JOHN ALEXANDER SPRINKLE, JR.
WINSTON-SALEM, N. C.
Electrical Engineering
Delta Sigma Phi; Eta Kappa Nu, Tau Beta Pi; Phi Kappa Phi, Blue Key; Order of Thirty & Three, Phi Eta Sigma; Radio Station WKNC, Sales Director 3, Business Manager 4, Editor "Vapor Trails" 3, Social Fraternity Editor, Intramurals 2, 3, 4, Student Government 4, YDC; AIEE-IRE; CU 1; Publications Board 4

LINWOOD WADDELL STANCIL, JR.
WARWICK, VA.
Electrical Engineering
Sigma Phi Epsilon; Track 2; Tennis 1, AIRE, AIEE; IFC.

BOBBY NEAL STANLEY
CLARENDON, N. C.
Field Crops

LUTHER EARL STEGALL
WARRENTON, N. C.
Civil Engineering
Advanced Army ROTC.

MILTON JAMES STEPHENS, JR.
ERWIN, N. C.
Nuclear Engineering
AIP 2, 3, 4.

LEONIDAS D. STEPHENSON, JR.
RALEIGH, N. C.
Nuclear Engineering
Tau Beta Pi; Sigma Pi Sigma, AIP; Veterans Association

JAMES McMILLAN STEVENSON
HENDERSON, N. C.
Architecture
CU Gallery Committee 1, 2, 3, 4, Chairman 3, 4; Canterbury Club.

CHARLES NELSON STINNETT, JR.
CANTON, N. C.
Mechanical Engineering

GLENN EDWARD STIREWALT
CHINA GROVE, N. C.
Electrical Engineering
AIEE

ROY WESLEY STONECYPHER
RALEIGH, N. C.
Forest Management
Xi Sigma Pi, Phi Kappa Phi; Forestry Club

STEPHEN EARLY STOUT
DURHAM, N. C.
Chemical Engineering
AICHE

seniors 1959

RICHARD DOUGLAS STOVER
GASTONIA, N. C.
Chemical Engineering
AICE, Engineers Council 4; Intramural Tennis 1, 2, Pershing Rifles; Scabbard & Blade.

WILLIAM ROBERT STROMSOE
WILMINGTON, N. C.
Industrial Engineering
AIIE; Veterans Association.

WILLIAM LEE STRUM
ROCKY MOUNT, N. C.
Mechanical Engineering
ASME, Intramurals 3, Pershing Rifles 2, ROTC & Flight Program Army 4

NED RUSSELL STUART
KERNERSVILLE, N. C.
Industrial Engineering

RAY THORNTON STUART
EAST WAKEFIELD, N. H.
Civil Engineering, Construction Option
ASCE; Veterans Association.

JACK CARROLL STURGILL
NORTON, VA.
Forest Management
Xi Sigma Pi; Forestry Club.

JACK HOUSTON SULLIVAN
THOMASVILLE, N. C.
Mechanical Engineering
Aeronautical Option

LEON BRUCE SUMNER
ASHEVILLE, N. C.
Forest Management
Xi Sigma Pi; Phi Kappa Phi; Forestry Club 2, 3, 4, Program Chairman 4.

THOMAS LARRY SUMMER
CHERRYVILLE, N. C.
Forestry
Forest Products Research Society 1, 2, 3, 4, Treasurer 4; Forestry Club 1, 2, 3, 4; Intramural Athletics Football, Badminton, Bowling, Volleyball.

JOE TERRY SWAIM
WINSTON-SALEM, N. C.
Electrical Engineering
Delta Sigma Phi, Athletic Director 3, Vice President 4; Eta Kappa Nu, Tau Beta Pi; Phi Kappa Phi; AIEE; Intramural Softball, Football, Track & Basketball.

PASCHALL WARD SWANN
STATESVILLE, N. C.
Civil Engineering
Chi Epsilon.

DAVID LEROY SWARINGEN
ALBEMARLE, N. C.
Electrical Engineering
AIEE.

JAMES EDWARD SWING
CLIFFSIDE, N. C.
Electrical Engineering
AIEE; IRE; Veterans Association

CHRISTOPHER ALAN TABOR
BALTIMORE, MD.
Forest Management
Alpha Zeta, Scholarship 2; FarmHouse; Xi Sigma Pi; The Order of Thirty and Three, Sec'y-Treas. 3; Blue Key, President 4, Pinetum Staff 1, 2, 3, Biltmore Forestry Scholarship 3, 4; Forestry Club 1, 2, 3, 4, Sgt. at Arms 1, Secretary 2, 3; Freshman-Sophomore Dance Committee 2; High School Day, Chairman 3, Apollo Club, Chairman 4; YMCA Cabinet 4

THOMAS FLAKE TALBERT, JR.
SPENCER, N. C.
Mechanical Engineering
ASME; Business Staff, Southern Engineer 2.

seniors 1959

BYRON SHAW TAYLOR
ELIZABETHTOWN, N. C.
Agricultural Education
Kappa Phi Kappa, Agricultural Club, Agricultural Ed Club

DAVID RAY TAYLOR
ZEBULON, N. C.
Civil Engineering
ASCE

RONALD SHERRILL TAYLOR
CHARLOTTE, N. C.
Nuclear Engineering and Engineering Mathematics
American Institute of Physics, Veterans Association

BILLY KEITH TEAGUE
WILMINGTON, N. C.
Industrial Engineering
AIIE, Veterans Club

DAVID BOYCE TEAGUE
GRANITE FALLS, N. C.
Electrical Engineering
WKNC 3, 4, Band 3, 4, YDC 3, 4, Mars Hill Junior College 1, 2; Participant Senior Honors Program 4

WILLIAM JAMES TERRY, JR.
GASTONIA, N. C.
Textiles
Kappa Sigma, Pershing Rifles

OSMYN ORLANDO TESH, JR.
WINSTON-SALEM, N. C.
Chemical Engineering
Alpha Phi Omega; AICHE; Wataugan Reporter; Track 2, 3.

MILTON DALE TETTERTON, JR.
SOUTH BOSTON, VA
Electrical Engineering
AIEE

CONARD CORNELIUS THARPE, JR.
RONDA, N. C.
Industrial Arts
Industrial Arts Club 1, 2, 3, 4; Veterans Association 1, 2, 3, 4

RONNIE OWEN THARRINGTON
LOUISBURG, N. C.
Soils
FarmHouse; Agronomy Society, Agriculturist Staff, Intramural Sports

TOMMIE HIGHT THARRINGTON
LOUISBURG, N. C.
Soils
FarmHouse, Ag Club, Agronomy Club

JACOB JOYNER THIGPEN, JR.
DUDLEY, N. C.
Pulp and Paper Technology
Program Chairman, Fourdrinier Society

JACK BARKER THOMAS
ROCKY MOUNT, N. C.
Industrial and Rural Recreation
Kappa Phi Kappa, Freshman Basketball Manager; Intramural Archery Champion 3, Archery Club.

JAMES ELVEY THOMAS, JR.
RALEIGH, N. C.
Mechanical Engineering
Kappa Sigma, President 4, Phi Eta Sigma, Pi Tau Sigma; Tau Beta Pi; ASME 3, 4, IFC 1, 2, 3, 4, IFC Rushing Chairman 4, Apollo Club; Dean's List

JO ANN THOMAS
SPRUCE PINE, N. C.
Agricultural and Biological Chemistry

EUGENE ERVIN THOMPSON
RALEIGH, N. C
Industrial Engineering
Phi Kappa Tau, Mu Beta Psi, Cross Country Track 1, 2; AIIE 1, 2, 3, 4, 5, NC State Band 1, 2, 3, 4, 5

JAMES BURTON THOMPSON
NEW BERN, N. C.
Industrial Engineering
Sigma Pi, House Manager, AIIE, IAS, Wesley Foundation, Interfraternity Sports 1, 2, 3, 4, Football; Softball; Basketball; Tennis; Volleyball; Air Science 1, 2; Military Science 3, 4, Cadet 1st Lt Platoon Leader 4; IFC Committee

JERRY WILLIAM THOMPSON
DENTON, N C
Agricultural Education
Intramural Softball 3, 4; Basketball, Football 2, 3, 4, Championship Team 4, AEE Club 3, 4

RONALD LEON THOMPSON
LAURINBURG, N C
Electrical Engineering

WILLIE LEE THOMPSON, JR.
LAURINBURG, N C
Heating and Air Conditioning
ASHAC.

CLARENCE OTTO THORNBURG, JR.
RALEIGH, N C
Nuclear Engineering
Phi Eta Sigma; Mu Beta Psi, Sigma Pi Sigma, Tau Beta Pi; Phi Kappa Phi; Lutheran Students Association, Vice President

ROBERT LeROY THORNBURG
GASTONIA, N. C.
Electrical Engineering
Mu Beta Psi 1, 2, 3, 4, AIEE 1, 2, 3, 4, 5; Engineers Council 1, 2, 3, 4, 5; Band 1, 2, 3, 4, 5; Band Secretary 2, 3; Summer School Judicial Board 3.

WILLIAM FRANKLIN TILLETT
TIMBERLAKE, N. C
Mechanical Engineering
ASME.

CURTIS CARLYLE TILLOTSON, JR.
OXFORD, N. C
Civil Engineering
Tucker Basketball Team 1, 2, Volleyball 1, 2, 3; Intramurals 1, 2; NC State Band 1, 2, 3, 4, CU Dance Band 3

LEONARD CAREY TILSON
MARS HILL, N C
Horticulture
Horticulture Club, Ag Club, Veterans Association

ROBERT RAY TILSON
BURNSVILLE, N. C.
Mechanical Engineering
Dorm Floor Manager 2, ASME; ASTE, State Toastmasters, Vice President 4, Apollo Club

HARRY MOTTE TIMMONS
CHARLOTTE, N C.
Mathematics Education
Mathematics and Science Club, Intramurals 1, 2, Orientation Group Leader

ROBERT BAKER TODD
CHAPEL HILL, N. C.
Mechanical Engineering
Southern Engineer, Business Manager 3, Circulation Manager 1, 2, Advisory Board 4, Dorm Football and Basketball 2, 3, 4; Volleyball 4, ASME 2, 3, 4

DONALD DEAN TOMLIN, JR.
CHATTANOOGA, TENN.
Engineering Physics
Tennis 1, 2; Intramural Basketball 1, 2, 3, President Wesley House 3, Wesley Foundation 1, 2, 3, 4, Canterbury Club 2, 4; AIP 1, 2, 3, 4; Reactor Tour Guide Member

FRED TONEY, JR.
MOORESBORO, N C
Engineering Mathematics
Phi Eta Sigma; Tau Beta Pi; Phi Kappa Phi; Dorm Floor Manager, Secretary, Vice President, RCA Scholarship; Math Club, Treasurer

DAVID ARTHUR TOUSIGNANT
WILMINGTON, N. C
Textiles
Kappa Alpha, Tau Beta Chi, Vice President [illegible], Intramurals 1, 2, 3, 4, Freshman Orientation Leader.

ROBERT WALKER TRAYLOR
NORLINA, N. C
Industrial and Rural Recreation
Intramural Basketball 1, 2, 3, 4

BEN CAROLYN TREECE
CHARLOTTE, N. C.
Civil Engineering, Construction Option
Dean's List, Theta Tau 3, Vice Regent 4, Veterans Association 1, 2, 3, Treasurer, Vice President 4, YRC; ASCE 1, 2, 3, 4

JOHNNY BENJAMIN TREECE
ALBEMARLE, N. C
Industrial Arts, Technical Option
Dorm Athletic Director 3, 4, Secretary 4, Industrial Arts Club; Intramural Sports 1, 2, 3, 4

FRANK BACON TROTMAN
HADDONFIELD, N. J.
Science Education
Kappa Phi Kappa; Freshman Soccer 1, Varsity 2, 3, 4, Intramural Football 1, Basketball 1, 2, 3, 4, Softball 2, 3, 4, Volleyball 2, 3, 4, Handball 2, 4, Math Science Club 3, 4, Ag Club 1; Ag Ed Club 1, YMCA 1, 2.

KENNARD S. TROWBRIDGE, JR.
PLYMOUTH, N. C
Industrial and Rural Recreation
Football 1, 2, [illegible], 4, Monogram Club 3, 4

HENRY LANSING TUCKER, JR.
TOWNSVILLE, N. C
Mechanical Engineering
Arnold Air Society, ASME, Advanced AFROTC

MARCUS SHARPE TURNER, JR.
FAIR BLUFF, N. C.
Agricultural Education
Student Government Junior Senator; Ag Ed Club; YDC.

JAMES LEO TUTTEROW
BURLINGTON, N. C
Industrial and Rural Recreation
Kappa Phi Kappa, Track [illegible], 4, Intramurals 3, 4, Veterans Club.

PAUL ELWOOD TYNDALL
ALBERTSON, N. C.
Textiles
Phi Psi, Tompkins Textile Council.

WILLIE EUGENE UNDERWOOD
WAYNESVILLE, N. C.
Mechanical Engineering
ASME 4, Veterans Association 1, 2, [illegible], 4, Assistant Secretary 2

JAMES NEAL UNTZ
BELMONT, N. C.
Mechanical Engineering
Sigma Pi, Intramural Football 2, 3, 4, Freshman Cabinet YMCA, Phi Kappa Phi Award, ASME 2, 3, 4, Vice President 4

MILTON EVERETTE USSERY
LAURINBURG, N. C
Industrial Engineering
Apollo Club; Veterans Club; AIIE

WILLIAM EDISON VALENTINE
WHITEVILLE, N. C.
Architecture
Scabbard & Blade, Band 1; Drum & Bugle Corps 2, 3; Gallery Committee CU 2, 3, 4.

JAIME VARON
RALEIGH, N. C.
Textiles
Sigma Alpha Mu, Soccer 3, Steward Sigma Alpha Mu, Cosmopolitan Club, International Club.

seniors 1959

KENNETH EVERETT VAUGHN
PROVIDENCE, N. C.
Dairy Husbandry
Al Club 1, 2, 3, 4; Ag Club 1, 2, 3, 4; YMCA Cabinet 1 2, 3, 4, Vice President 4

GERALD EDWARD VEAZEY
COVINGTON, TENN.
Textiles
Phi Psi, Veterans Association

JAKE DELANO VINSON
ROSEBORO, N C
Agricultural Education

CHARLES McKINNEY VOGLER
MT AIRY, N. C
Electrical Engineering
AIEE.

ROBERT ALAN VOGLER
WINSTON-SALEM, N C.
Mechanical Engineering
Intramural Football 1, 2; Track 1, 2, Basketball 1, 2, 3; ASME, Chairman; Engineers Council.

GERALD LOUIS WAITMAN
FAYETTEVILLE, N. C.
Industrial Arts, Technical Option
Southern Engineer 1, 2, 3, Business Manager 3; Army ROTC, Captain 4; Engineers Council 3.

JAMES WILLIAM WALCH III
CLAYMONT, DEL.
Textiles
Delta Sigma Phi; Phi Psi; Baseball 1, 2, 3, 4, Soccer 1, 2, 3, 4; Monogram Club, President 3; Air Force Glee Club; Intramurals.

DOROTHY DEAN WALKER
BURLINGTON, N C.
Engineering Mathematics
Mars Hill Junior College 1, 2; State College Math Club; Chairman Hospitality Committee CU; Homecoming Sponsor; CU Day Sponsor, Secretary of Summer School Committee, Chairman High School Day.

FENTON GENE WALKER
RALEIGH, N C.
Electrical Engineering
Phi Kappa Phi

JAMES CLARK WALKER
LENOIR, N. C.
Electrical Engineering

THOMAS WALKER
CLAYTON, OHIO
Forest Management
Xi Sigma Pi.

HAROLD JENNINGS WALL
RALEIGH, N C
Mechanical Engineering
ASME.

JERRY MARVIN WALLER
HAMLET, N C
Metallurgical Engineering
Phi Eta Sigma, ASM, Secretary-Treasurer 3, President 4.

BENNIE RAY WARD
ELKIN, N C
Metallurgical Engineering
Phi Kappa Tau, Southern Engineer 3; Intramurals 1, 2, 3, 4, Rock Hound Club 1; ASM 2, 3, 4, Treasurer 4; YRC 3.

CARL HUGH WARD
NAKINA, N C
Agricultural Education
Agriculture Club; Ag Education Club.

seniors 1959

DANIEL DEWARD WARD
RALEIGH, N. C.
Textiles
Delta Kappa Phi, Vice President AATCC, Tompkins Textile Council; Ciba Scholarship 3, 4

JAMES LONNIE WARD
BADIN, N. C.
Mechanical Engineering

WAYNE AUBREY WARD
DENTON, N. C.
Animal Industry
Ag Club, AI Club

ROBERT EARL WARDSWORTH
MACCLESFIELD, N. C.
Agricultural Education
YDC, Ag Ed Club; Advanced AFROTC

CHARLES KENNETH WARLICK
POLKVILLE, N. C.
Chemical Engineering
AICHE, Alpha Beta Gamma; Intramural Softball and Football 2, 3, 4

FREDERICK MICHAEL WARLICK, JR.
SALISBURY, N. C.
Textiles
ASTCC; Student Government Representative 2; Tompkins Textile Council 2, 4; Owen Dorm, Floor Manager, Athletic Director 2.

GARLAND GLENN WARREN, JR.
MT. AIRY, N. C.
Engineering Mathematics
Sigma Nu; Alpha Phi Omega, Vice President 3, Syme Dorm President 3, 4, Student Senate 4; Math Club 4, Athletic Council 4; IDC 3, 4

JAMES ARNOLD WARREN
STATESVILLE, N. C.
Civil Engineering
Scabbard and Blade, Captain, ASCE

TOMMY CAULEY WARREN
HORSE SHOE, N. C.
Mechanical Engineering

DAVID PAUL WARRICK
JACKSON, N. C.
Agriculture
Veterans Club, Agriculture Club 4, Ag Education Club 4; Basketball 4, Softball 2

JOHN WILLIAM WATKINS
ROCKINGHAM, N. C.
Civil Engineering, Construction Option

LARRY WAYNE WATSON
SANFORD, N. C.
Mathematics Education
Kappa Phi Kappa, Math & Science Club, YRC

WILLIAM JOHNSON WATSON
FAYETTEVILLE, N. C.
Civil Engineering

JOHN EDWARD WATTS
CHARLOTTE, N. C.
Mechanical Engineering
ASME, Inner Dorm Council

JEFFREY WAYNE WEAVIL
LIBERTY, N. C.
Agricultural Education
Alpha Zeta, Kappa Phi Kappa, Ag Ed Club; Ag Club; Advanced AFROTC.

BRUCE HILTON WEBB
STANTONSBURG, N. C.
Agricultural Education
Baseball 1, Intramurals 1, 2, 3, Army ROTC

ANDREW JOHN WEBER
ALLENTOWN, N. J.
Wildlife Management
Tau Alpha Sigma; Wildlife Club, Vice President, Secretary

ARTHUR BERNHARDT WEISSER
CRESS KILL, N. J.
Chemical Engineering
Sigma Chi, Newman Club, Apollo Club

RICHARD VANNEMAN WELCH
GREENSBORO, N. C.
Forest Management
Pinetum 2, 3, Editor 4, Army Rifle Team 1, Society of American Foresters; Forestry Club

RAYMOND THOMAS WELDON, JR.
HENDERSON, N. C.
Textiles
Delta Kappa Phi; Secretary, Kappa Tau Beta, Tompkins Textile Council

GEORGE EDGAR WELLS
HENDERSON, N. C.
Civil Engineering
ASCE

JOHN LEWIS WEST
PLANTERSVILLE, S. C.
Pulp and Paper Technology
Xi Sigma Pi; Fourdrinier Society

WILLIAM H. L. WESTBROOK III
GUMBERRY, N. C.
Chemical Engineering
Sigma Phi Epsilon; Phi Eta Sigma; AICHE, Secretary 4; Apollo Club.

CHARLES ALLEN WETHINGTON
GRIFTON, N. C.
Mechanical Engineering
Technician; Secretary, Fourth Dorm, ASME.

GAINES LORRAINE WHICKER
KANNAPOLIS, N. C.
Engineering Mathematics

WILSON CARY WHITAKER
ENFIELD, N. C.
Industrial Engineering
Treasurer, AIIE

JESSE WADE WHITE
WINSTON-SALEM, N. C.
Electrical Engineering

KENNETH NORMAN WHITE
WINSTON-SALEM, N. C.
Electrical Engineering
AIEE; IRE

CHAS. McLAWHORN WHITEHURST
AYDEN, N. C.
Mechanized Agriculture
Intramural Football, Basketball, Softball, 1, 2, 3, 4, Tennis 3; ASAE

WILLIAM LARRY WHITEHURST
STOKES, N. C.
Field Crops
FarmHouse

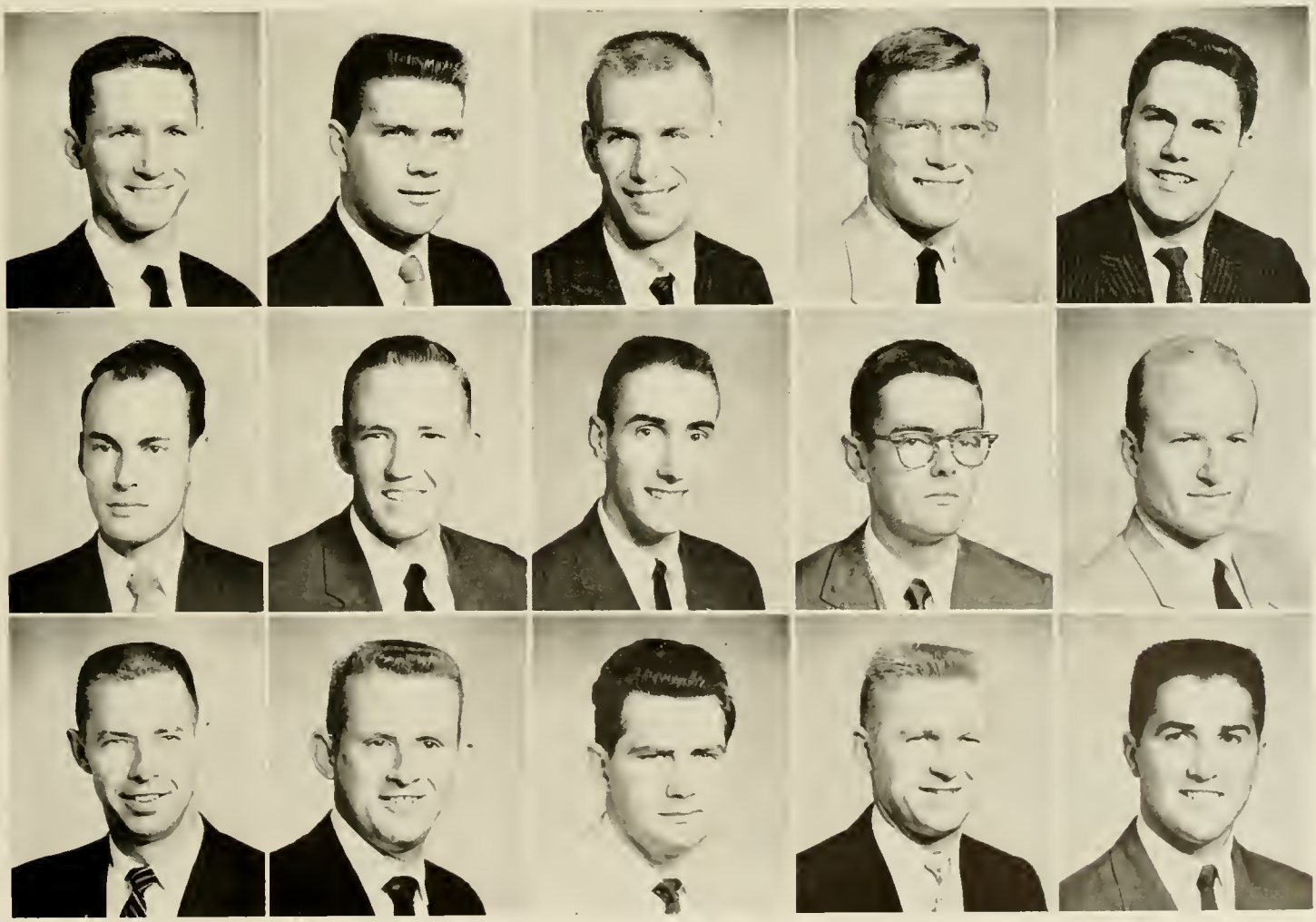

HOBART AUGUSTUS WHITMAN III
ASHEVILLE, N. C.
Electrical Engineering
Mu Beta Psi; Westminster Fellowship 2, 3, 4; NC State Symphony Band 1, 2, 3, 4, President 3, 4; Raleigh Symphony Orchestra 1, 2, 3, 4; AIEE 4

RICHARD NORWOOD WHITMAN
WINSTON-SALEM, N. C.
Electrical Engineering
Phi Eta Sigma; Phi Kappa Phi

BOBBY GENE WILDER
WENDELL, N. C
Science Education
Phi Kappa Tau, Student Government 2; President YDC 2, Math & Science Education Club.

JAMES REUBEN WILDER
RALEIGH, N. C.
Civil Engineering, Construction Option
ASCE.

ALBERT CORPENING WILFONG, JR.
CLAREMONT, N. C
Mechanical Engineering
Phi Epsilon Pi, Pi Tau Sigma; Southern Engineer, Circulation Manager; Fraternity Intramurals 3, 4, Dorm 2, 3, 4; ASME 3, 4, Secretary 4

EDDIE CAMPBELL WILKES
ASHEBORO, N. C.
Textiles
Delta Kappa Phi; Basketball, Manager 1; Intramural Swimming 2, Basketball 3; All Campus Swimming Team 2.

WILLIAM HOWARD WILKIE, JR.
SKYLAND, N. C.
Nuclear Engineering
Varsity Rifle Team 3, 4; CU, Music Committee, American Institute of Physics.

MARION WESLEY WILLARD
WINSTON-SALEM, N C.
Electrical Engineering
Phi Eta Sigma, Intramurals 1, 2, 3, 4; AIEE; IRE; YDC.

AUDREY JOSEPH WILLIAMS
ASHEVILLE, N. C.
Civil Engineering
ASCE.

HERMAN ADAM WILLIAMS
WADESBORO, N. C.
Agricultural Education
Scabbard & Blade, Intramural Softball 3, 4, Football 2, 3, 4, Forestry Club; Ag Ed Club, Agriculture Club; YMCA; BSU.

JAMES ANDREW WILLIAMS
LUMBERTON, N. C.
Mechanical Engineering
Aeronautical Option
Tau Beta Pi; Honors Program; IAS.

JAMES ANDREW WILLIAMS
MARION, VA.
Nuclear Engineering
Sigma Pi.

JAMES DEARL WILLIAMS
ASH, N C.
Agricultural Education
Ag Ed Club

RICHARD THOMAS WILLIAMS
CHARLOTTE, N. C.
Engineering Physics
American Institute of Physics.

ROBERT L. WILLIAMS, JR.
SHELBY, N. C.
Mechanical Engineering
Tau Beta Pi; Pi Tau Sigma 4; Phi Kappa Phi, Treasurer; Honors Program; Intramural Football, 1, 2, 3, Softball 1, 2, 3; Veterans Association, Vice President 3; ASME.

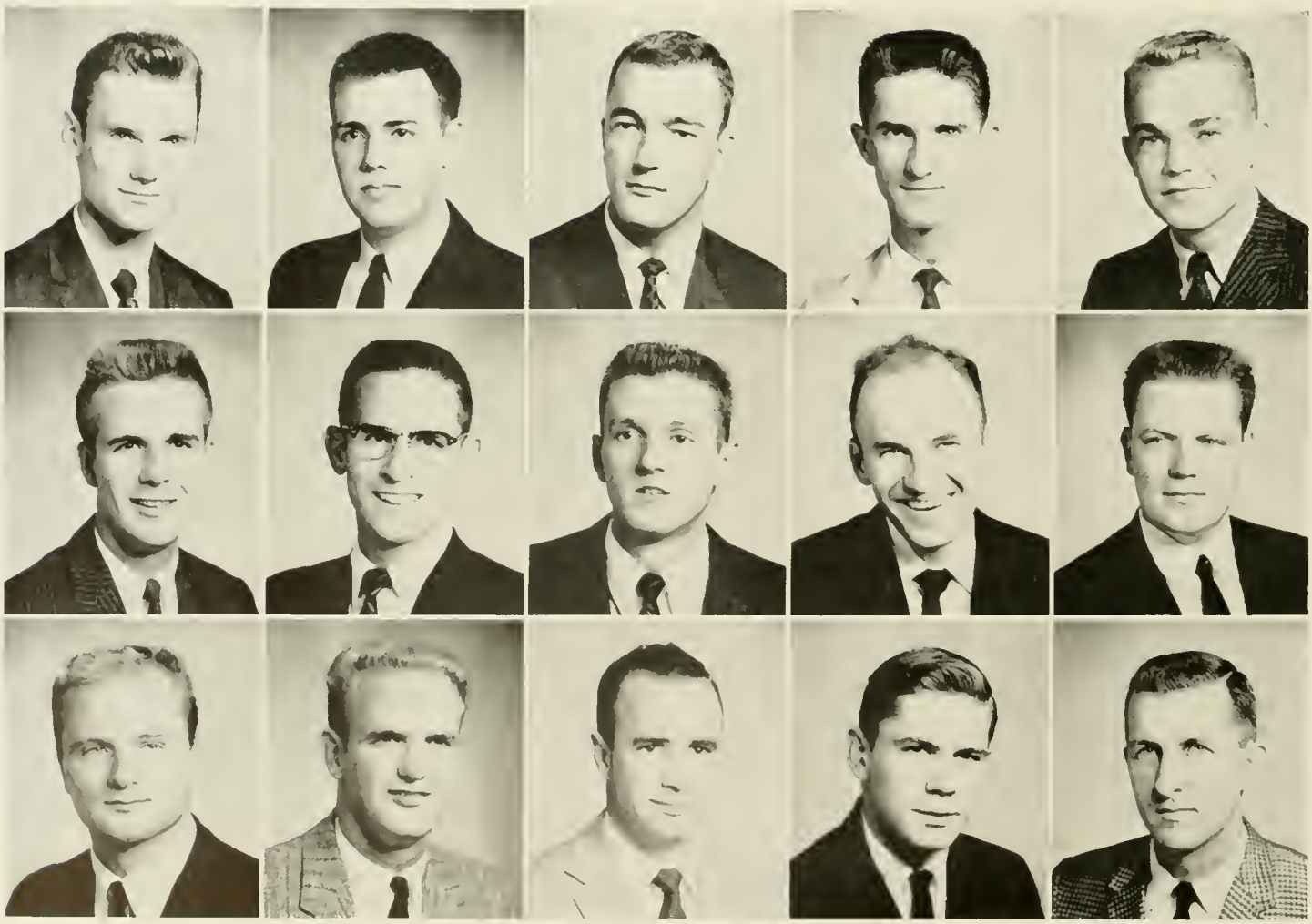

seniors 1959

DONALD HUGH WILLIAMSON
LUCAMA, N. C.
Field Crops
Intramurals 1, 2, 3, 4, Advanced ROTC, Welch Dorm, President, Manager.

JERRY TALMADGE WILLIS
LAWNDALE, N. C.
Animal Industry and Agricultural Economics
Alpha Zeta; Pershing Rifles; Animal Industry Club, Secretary, Treasurer, Activities Chairman; Agriculture Club; Dairy Cattle Judging Team; Army Flight Training.

LARRY KELLY WILSON
BURLINGTON, N. C.
Industrial Engineering
Sigma Pi, AIEE; AIIE.

WILLIAM LEVI WILSON
ASHEVILLE, N. C.
Chemical Engineering
AICHE

FRANKLIN DAVID WINDLEY
BATH, N. C.
Industrial Engineering
AIIE; YMCA.

DONALD GEORGE WINKLER
CHESTER, N. J.
Forest Management
Forestry Club.

JAMES CLIFORD WITHERS
LILLINGTON, N. C.
Agricultural Education
Ag Club; Ag Ed Club; Veterans Association, YDC

ROBERT REID WOMACK
FRANKLIN, N. C.
Mechanical Engineering
Aeronautical Option
Delta Sigma Phi; Tau Beta Pi, 3, 4, Pi Tau Sigma 3, 4, Phi Kappa Phi 4, Eta Sigma 1; IAS 3, 4, Vice President 4; Arnold Air Society 3, 4, Secretary 4; Student Traffic Committee 4, American Rocket Society 4

GERALD HINTON WOOD
RALEIGH, N. C.
Agricultural Education
Intramural 1; Campus Government 1, Ag Ed Club

ZEBULON ROYCE WOODALL
BENSON, N. C.
Civil Engineering
ASCE.

HENRY HARRISON WOODARD
SCOTLAND NECK, N. C.
Electrical Engineering
AIEE 1, 4

CLIFTON LAWRENCE WOODLIEF
KITTRELL, N. C.
Agricultural Education
Kappa Phi Kappa, Expansion Secretary; Alpha Zeta; Ag Ed Club, Vice President; Ag Club; Veterans Club.

ROBERT McFARLAND WOODSIDE
STAUNTON, VA
Nuclear Engineering
American Institute of Physics; American Rocket Society; American Nuclear Society

GERALD JORDAN WOOLARD
RALEIGH, N. C.
Industrial Arts, Technical Option
Industrial Arts Club

JIMMY LUTHER WOOTEN
WALSTONBURG, N. C.
Animal Industry
Track

seniors 1959

LLOYD B. WORTHINGTON, JR.
WINTERVILLE, N. C.
Electrical Engineering
Delta Sigma Phi, Secretary 4, YMCA; Advanced AFROTC, Wing Staff, Drill Team, Dept. Commander 3; Disciples Student Fellowship, President 3, State President 4

THOMAS FULTON WYKE
SHELBY, N. C.
Nuclear Engineering
Phi Kappa Phi.

FRANK EARL WYNNE
WILLIAMSTON, N. C.
Industrial Arts, Technical Option
Track 1

JOSEPH LOUIS YATES
MORRISVILLE, N. C.
Civil Engineering
ASCE; Intramural Tennis, Basketball 1, 2, 3, 4

STEVIE MIKE YIONOULIS
WILSON, N. C.
Engineering Mathematics
Tennis 1, 2; Theta Tau, Engineering Council 3, 4; Math Club.

CHARLES RICHARD YOUNTS
LEXINGTON, N. C.
Soils
FarmHouse.

THOMAS LEE YOUNTS
THOMASVILLE, N. C.
Industrial Arts, Technical Option
IAS.

JOHN SAMUEL YOW
GREENSBORO, N. C.
Dairy Manufacturing
Alpha Gamma Rho, Vice President, Publications Board, Track 2; Intramural Football 3, Softball 4, Basketball 3, 4, Tennis, Badminton 3, 4, President Junior Class; Ag Club; AI Club; CU Outing Committee.

IBRAHIM YUCEYAR
BARNOVA-IZMIR, TURKEY
Textiles
International Club, AATCC.

CLAUDE ROSS ZACHARY, JR.
CHARLOTTE, N. C.
Mechanical Engineering
Delta Sigma Phi; ASME; Intramurals 1, 2, 3, 4; Interfraternity Council, Orientation Commission

THEODORE SANFORD ZELLER
COLUMBUS, OHIO
Animal Industry
Intramural Football 2, 3, Volleyball 2

SPECIAL STUDENTS

SUSHMA RAJ ANAND
INDIA
Sociology

MOHAMMED FAROUK DOSSA
KARACHI, PAKISTAN
Textiles

NAVNIT M. PAREKH
INDIA
Textiles

ABIGAIL VALENCIA BONECILLO
PHILIPPINES
Textiles

HECTOR NOEL GOMEZ
SOUTH AMERICA
Agricultural Education

AMRESH MAN PRADHANANG
KATHAMANDU, NEPAL
Agriculture

JAMES ELAM CALDWELL, JR.
CHARLOTTE, N. C.
General Studies

LUIS MORFE LOPEZ
PHILIPPINES
Textiles

NICOLA SAGNA
ROME, ITALY
Agriculture

ANIMA DE
CALCUTTA, INDIA
Education

FE ONA MASILUNGAN
PHILIPPINES
Textiles

PRAVATE SINHA
CALCUTTA, INDIA
Chemistry

ROHITKUMAR MOJILAL DESAI
INDIA
Textiles

JURG PETER NEF
ST. GALL, SWITZERLAND
Textiles

SAWANG SUPAKON
BANGKOK, THAILAND
Agriculture

ORGANIZATIONS

BOARD

RUDOLPH PATE
Chairman

Student publications have been a vital force in the life of North Carolina State College for many years. Since its beginning in 1931, The Board of Student Publications has served as a joint student-faculty body designed to improve and coordinate the various student publications, now totaling eight including the student radio station. The diversity of publications and the varying styles provide an excellent training ground in the field of communications for all students who are interested in this work.

FACULTY – STAFF

Henry Bowers
O. B. Copeland
W. L. Fleming
W. A. Newell
Rudolph Pate
Lindsay Whichard

PRESIDENT SENIOR CLASS:
Arron Capel

PRESIDENT JUNIOR CLASS:
Dave Thomas

PRESIDENT STUDENT GOVERNMENT:
Jim Hunt, Jr.

OF PUBLICATIONS

JULIA MARTIN LUCAS
Secretary

AGRICULTURIST:
- Editor — William H. Johnson
- Business Manager — Robert L. Leonard

AGROMECK:
- Editor — Ralph Boswell
- Business Manager — William Gardner

DESIGN:
- Editor — Arthur R. Cogswell
- Business Manager — Shelton R. Peed

PINETUM:
- Editor — Richard V. Welch
- Business Manager — Gary F. Dozier

SOUTHERN ENGINEER:
- Editor — Frank S. Scarpa
- Business Manager — James R. Currie

TECHNICIAN:
- Editor — Roy Lathrop
- Business Manager — Ray Morgan

TEXTILE FORUM:
- Editor — Walton K. Lynch
- Business Manager — Harry V. Lindsay

WKNC:
- Manager — Edwin Finch
- Business Manager — John Sprinkle

THE AGROMECK STAFF

RALPH BOSWELL
Editor-in-Chief

BILL GARDNER
Business Manager

STUART HART
Photographer

The AGROMECK is the largest publication on campus. The eight section editors, the Editor, the Business Manager, the Photographer, and the four assistants work long, hard hours to put out a yearbook that all the students will enjoy.

Each year the Editor strives to put out a book that is comprehensive and different. His job is a tremendous one with multiple worries.

At the end of the year when the AGROMECK goes to press, the Editor can sigh in relief and be sure that he has done a service that will live for many years on the State College Campus.

MISS PEGGY ALLRED for STUART HART

MISS ANNA THOMPSON
Sponsor for
RALPH BOSWELL

MISS MARGARET SUMMEY
Sponsor for
BILL GARDNER

JERRY GODFREY
Organizations Editor

CHARLIE

MISS BETSY GARDNER for JERRY GODFREY

HOYT HACKNEY
Military Editor

AL

KEN STEPPE
Fraternity Editor

MISS JUNE PUCKETT for KEN STEPPE

MISS JEAN EDWARDS
for
HOYT HACKNEY

CHARLES JORDAN, Administration Editor

LAD DANIELS

STAFF

MISS PEGGY GALES for CHARLES JORDAN

LEON HENDERSON
School Editor

WILBUR CREED

JIM MILLER, Sports Editor

ASSISTANTS

MISS ANN DOBSON for JIM MILLER

MISS EMILY DEAN
for
LEON HENDERSON

ROY LATHROP, Editor

JIM MOORE
Executive Editor

BOB LINDER
Sports Editor

THE TECHNICIAN

For the second year, the Technician has operated on a bi-weekly basis. Battling against great odds of economic force, Roy and Ray have successfully published a fine example of the Free Press.

All the staff members pitched in and presented to the students sports, humor, and campus news. The Technician is a source of relaxation, interest, and information to all the students who read it.

GEORGE HAMMETT
Managing Editor

SKIP KUGLER (rear)
Photographer

STEVE DAVES (front)
Feature Editor

RAY MORGAN, Business Manager

Columnists and News Staff: JOHN COCKE, CHUCK LOMBARD, VERNON NIVEN, ROGER FAULKNER, OSCAR TAYLOR, MIKE LEA, VANCE ROBERTS, BILL MARLEY (OTL)

PENN CASSELS
Asst. Business Mgr.

ROLFE REUSING
Circulation Mgr.

THE STAFF

Advertising and Circulation Staff:
DAN JOHNSON, HURDLE LEA, JERRY AUSTIN, ALAN TEAGUE, BILL RADFORD.

RADIO STATION
W K N C

JOHN SPRINKLE
Business Manager

ED FINCH
Station Manager

TECHNICAL STAFF:

ROY GRIFFIN, Technical Director
DICK DOWNS, RAMON BRITT,
Technical Assistants

PRODUCTION STAFF:

KENT WATSON, Program Director
RUSS FORD, News Director
BOB CORRELL, Sports Director
GRAYSON REID, Traffic Director

D. J.'s: GRAYSON REID, MICKEY AVERETTE, JIM CASON

SALES STAFF:

MIKE GRAHAM, Salesman
BOB GAHRMANN, Coordinator
LARRY STEVENS, Sales Director
(not pictured).

THE VOICE OF THE WOLFPACK 580 KC

WKNC is a new name, but it is still State College Radio.

What is really behind the scene at WKNC? Every State student knows of the fine news, music, sports and special events broadcasted by WKNC; but how is it done? The answer to this question is two words: HARD WORK.

WKNC is a student organization that men take an interest in. In taking that interest, they strive to excel in bringing to the State College man his kind of listening.

ANNOUNCING STAFF D. J.'s
BOB GAHRMANN, RUSS LYDEY, JIM BEARD, CLIFF FEATHER, LARRY NIXON

MISS MARTHA DERR
for
RAY MORGAN

MISS ANN LOCKWOOD
for
ROY LATHROP

technician

S P O N

MISS SYLVIA ANN VICK
for
ED FINCH

MISS JEAN EDWARDS
for
JOHN SPRINKLE

w k n c

S O R S

EDDIE KNOX
Vice-President

JIMMY HUNT
President

STUDENT

ACADEMIC AFFAIRS COMMITTEE
TOM ECK, Chairman
DAVE THOMAS, GENE FOUST, DICK BURGESS, CHUCK MILLER

PHIL CARLTON
Secretary

The Student Government is a self-administering body comprised of State College students. The Student Government is an example of student leadership and student Democracy.

The accomplishments of the Student Government are too many to enumerate. One such improvement fostered by the Student Government is the new attendance rules in effect at State College.

Only by leadership, integrity, and devotion to duty can progress in the Student Government be accomplished—and the State College Student Government possesses these qualities.

CONSOLIDATED UNIVERSITY STUDENT COUNCIL
EDDIE KNOX, Chairman

GOVERNMENT

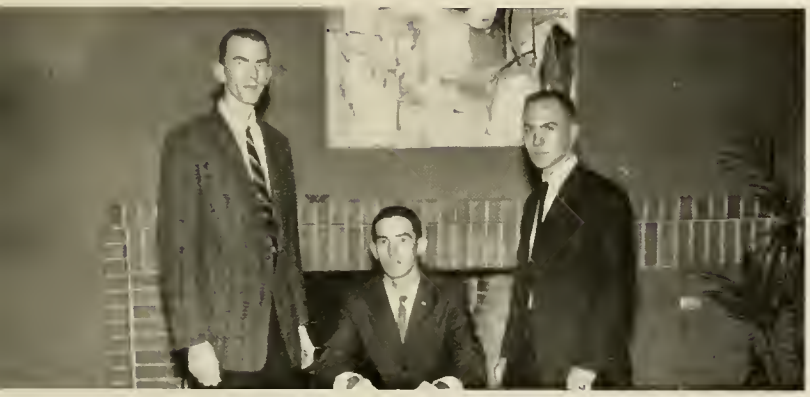

RULES COMMITTEE: BOB COOKE, Chairman; JOHN SPRINKLE, ED SPENCER.

CAMPUS STORE, ADVISORY COMMITTEE: REID HINSON, CARL HENLEY, WILLIAM O'QUINN.

LARRY BAXTER
Treasurer

TRAFFIC COMMITTEE

Ralph Boswell, Chairman
Paul Madren
Don Blizzard
Bob Womack
Bill Carrigan
John Pivin
John Williamson
Charles Graham

CAMPUS WELFARE COMMITTEE

Phil Carlton, Chairman
Ashley Pierson
Bob Draughn
J. K. Sherron

FRESHMAN SENATORS—GRADUATES

Jerry Cebe
Linda Wey
Ron Enders
James Morris
Wesley McGee
Jim Groce
Larry Porter
Nurham Warwick
Jim Caldwell
Robin Best
Donald Duckworth
Henry Louvin
Edwin Woods
Sam Jenkins

BUDGETARY AND FINANCE COMMITTEE

Larry Baxter, Chairman
Roger Spencer
Ben Kittrell
Bob Brisson

INVESTIGATIONS COMMITTEE

Charlie Russell, Chairman
Jim Frye
Bob Deaton
Royce Hagaman
Scoofer Jordan

ORIENTATIONS COMMITTEE

Gilbert Alligood, Chairman

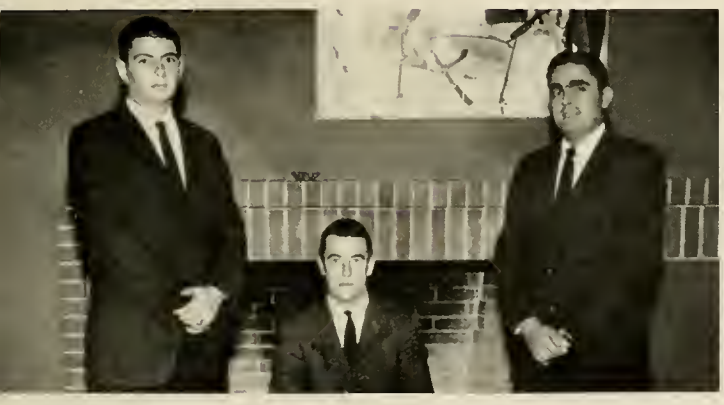

PROMOTIONS COMMITTEE

Waring Boys, Chairman
Tom Gilmore
Garland Warren
Ben Sugg
Leon Allen

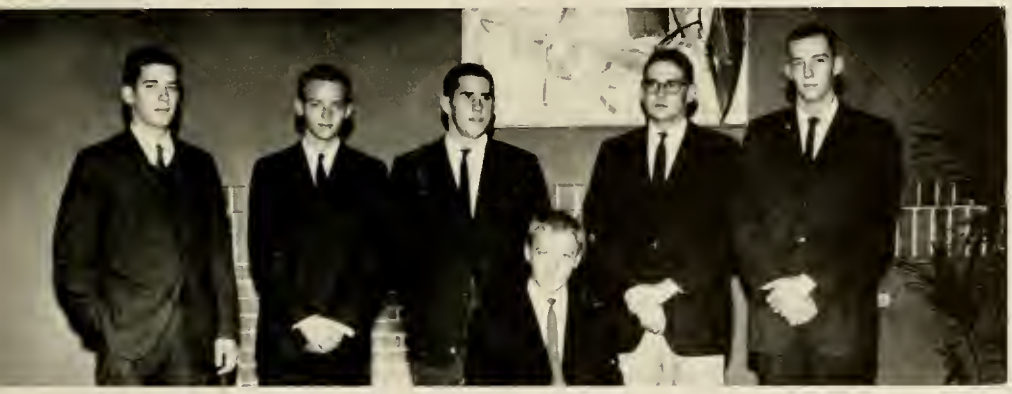

ELECTIONS COMMITTEE

Clay Price, Chairman
Bob Redmon
Paul Moody
John Sherrill
George Lester
Arron Capel

THE HONOR CODE BOARD

JOHN FULTON
Chairman

The Honor Code is not merely another approach to the problem of conduct; it is an integral part of the College's educational philosophy.

The primary goal of the Honor Code is to develop in the student those honorable virtues that are so essential in attaining strength of character. A college education that fails to instill a strong sense of honor has fallen short of the fulfillment of its responsibility.

Members of the Board: Bill Byrd, Gene Butler, Lad Daniels, Tom Hewitt, Joel Ray, Bob Beasley, Harris Caldwell, Bill Sharpe, Sterling Mason.

THE CAMPUS CODE BOARD

The Campus Code is the second component of the Honor System. It is a pledge on the part of each student to conduct himself in a manner befitting a gentleman under all circumstances. Since "gentlemanly conduct" cannot be precisely defined, the interpretation is left to the student, who must rely upon his own training and common sense.

To this ideal of honorable conduct all men may be assumed to be dedicated, regardless of their status; however, here at State College it is a responsibility assumed on entering.

BRUCE HAINLEY
Chairman

Members of the Board: Nick Ardito, Bill Rearick, Tom Krimminger, Speed Williams, Reid Hinson, Bill Marley, Paul Romeo, John Cobb, Bobby Freeze.

COLLEGE

The College Union is a building for the students. Containing the elements of a hotel, a restaurant, and a community center, it is open to all students sixteen hours a day.

The heart of the College Union, however, is not located in the steel and concrete of the building, but rather in the Union organization itself. The building is merely the instrument through which the Union idea is accomplished, and its success reflects the combined efforts of its Officers, Board of Chairmen, Committees and Board of Advisors.

The College Union Board of Directors puts the stamp of approval on the social budget and on the rules concerning the use of the Union Building. It also sets the College Union policy.

The Board of Chairmen consists of the student president, vice-president and secretary of the Union, and the Chairmen of the sixteen standing committees. The Board meets weekly. It critically analyzes all the programs of each committee and coordinates events that are sponsored jointly.

The Union Committee is a proving ground for initiative, dependability, loyalty, and tolerance. Since students graduating from college are often grade "A" technicians and grade "D" leaders, the Union's prime objective is to teach students to become effective leaders and citizens. Open to all students, the committee program is geared to teach them how to get along with other people and to organize events and ideas.

The Board of Advisors is composed of faculty and staff members who make themselves available to the committee for advice and guidance.

The scholastic courses on campus offer mastery of words, ideas, and principles—the usual concept of a college education. The Union, however, offers practical experience in understanding and working with people.

JERRY ERDAHL
Director

PAUL ESSEX
President

CHARLIE SELDON
Vice-President

PRESTON SASSER
Secretary

ACTIVITIES COMMITTEE

UNION

BOARD OF ADVISORS

Alice Young
Martha Robinson
Vinal Overing
Jerry Erdahl
Carl Moller
Dick Heaton
Dave Phillips
Tom Lynn
Sydney Knowles
Charlie Kahn
John Mattox

BOARD OF DIRECTORS

Betty Black
Preston Sasser
Charlie Seldon
Paul Essex
Burton Beers
Nancy Mumford
Stan Timblin
A. C. Hayes
Harvey Hancock
Jim Anderson
Jim Hunt
Leonard Deans
George Colton
Erbie Mangum
Speed Williams
Nick Ardito
Jerry Erdahl
Roy Lathrop
Larry Carter
Harvey Bumgardner

BOARD OF CHAIRMEN

Nancy Mumford
Preston Sasser
Charlie Seldon
Paul Essex
Dot Walker
Oscar Taylor
Erbie Mangum
Clarence Rowell
Larry Brady
Harvey Sigmon
Stan Timblin
Jim Stevenson
Nick Ardito
Hilton Edwards
John Chappell
George Colton
Rex Campbell
Hank Hamilton

DANCE COMMITTEE

FILM COMMITTEE

FORUM COMMITTEE

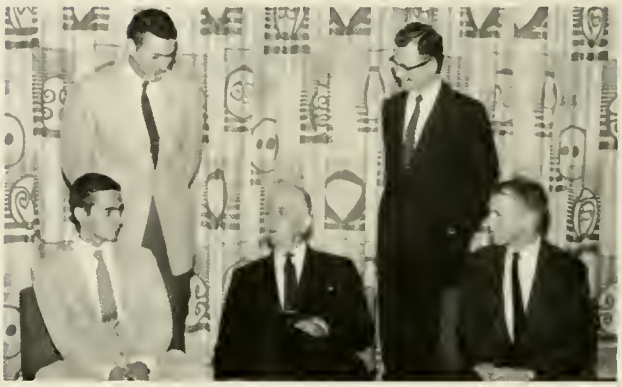

GALLERY COMMITTEE

UNION

GAMES COMMITTEE

HOBBY COMMITTEE

HOSPITALITY COMMITTEE

HOUSE COMMITTEE

INTERNATIONAL COMMITTEE

LIBRARY COMMITTEE

MUSIC COMMITTEE

OUTING COMMITTEE

COMMITTEES

PHOTOGRAPHY COMMITTEE

PUBLICITY COMMITTEE

SOCIAL COMMITTEE

THEATER COMMITTEE

YOUNG MEN'S CHRIST

OSCAR WOOLRIDGE
Coordinator of Religious Affairs and General Secretary

WILLIAM LONG
Associate Secretary

Y.M.C.A. Cabinet: These men are responsible for carrying out the Y.M.C.A. program.

The North Carolina State College YMCA has been operating on the campus since 1890. Membership is open to every member of the student body, faculty, and staff of the college. Today there are approximately 1000 persons belonging to the organization. The YMCA devotes its program to small group meetings, conferences, and retreats in preparing its members spiritually, politically, socially, and morally for the varied activities of the college community and, later, in the wider world.

Freshman Discussion Groups, The Apollo Club, International Student Activities, Chapel Services, Bible Study

Discussion Group

AN ASSOCIATION

FRED MANLEY
President

KEN VAUGHN
Vice-President

JOE NIXON
Secretary

GENE BUTLER
Treasurer

Groups, Student Ethics, and Courtship and Marriage Discussion Groups are designed as small group meetings.

Conferences on the United Nations, Government, Organization and Structure of the YMCA, Religious Training, and Faculty and Student problems are planned through the year.

At the heart of the Association is the Christian Faith. To best meet the needs of the men and women students, faculty, and staff, the program of the North Carolina State College Young Men's Christian Association is openly Christian.

The end of the weekly Chapel service.

THE MONOGRAM CLUB

The purposes of the Monogram Club are to recognize through a student organization those men who have earned a monogram, in accordance with the regulations of N. C. State College; to foster good fellowship among monogram winners; to promote a high standard of intercollegiate athletics and the spirit in which they are conducted; and to encourage ideals of good sportsmanship among athletes and spectators in the best interest of North Carolina State College.

OFFICERS

Ernie Driscoll	Vice-President
David Broyhill	Recording Secretary
Pete Seese	Membership Secretary
Jim Crain	Treasurer
Pete Bazanos	Sergeant-At-Arms
Frank Cackovic	Reporter

"THE BOYS"

PRESIDENT JOE RODRI

WESLEY FOUNDATION

OFFICERS

President
Robert Jones

Vice-President
Gordon Pander

Secretary
Faye Locke

Treasurer
Harvey Sigmon

BAPTIST STUDENT UNION

OFFICERS

President
George Brown

Vice-President
Roy Griffin

Secretary
Sam Annas

Program Chairman
Wendell Guth

Devotional Chairman
John Hauser

Social Chairman: Harold Frazier; Missions Chairmen: Dan Johnson, Dave McMahon; Music Chairman: Jess Sullins; Enlistment Chairmen: Vince Hamrick, Bob Allen; Publicity Chairman: Bob Hager; Baptist Chaplain: Leroy Richardson, Jr.; Church Representatives: Clarence Rowell, Bill Waters, Allen Feimster, Jim Frazier, Conrad Beam, Ellis Byrd, Ford Shepherd, Glenn Mitchell.

INTER-DORMITORY COUNCIL

LEONARD DEAN
President

PHILIP DEANS
Secretary

TREVA WIGGINS for LEONARD DEAN
MRS. JIMMY JACUMIN for JIM JACUMIN
BILLIE BOYETTE for PHILIP DEANS
BETH HARMON for FRANK ALLEY, JR.

JIM JACUMIN
Vice-President

STUDENT DIRECTORS

IDC GROUP COUNCIL

KATHRYN RICE for WILLIAM KEEN
SYDNEY MARK for BILL REARICK
FAYE YOUNG for LYNN EURY
MARGIE HOUSE for SAM BRUMMITT

COLLEGE Life varies

ALEXANDER

Extra Curricular activities

"Leave your guns at home, son . . ."

BAGWELL

"Not licensed for public broadcast . . . put it on."

BECTON

Well, so what? Didn't you go to college?

BERRY

I hope my professors understand.

FOURTH

"Hah, I've got tomorrow's quiz knocked!"

GOLD

You'll never forget your college days.

"But I don't want my picture taken . . ."

STADIUM

OWEN

These good ole days will be over soon,
BUT NOT TOO SOON FOR ME.

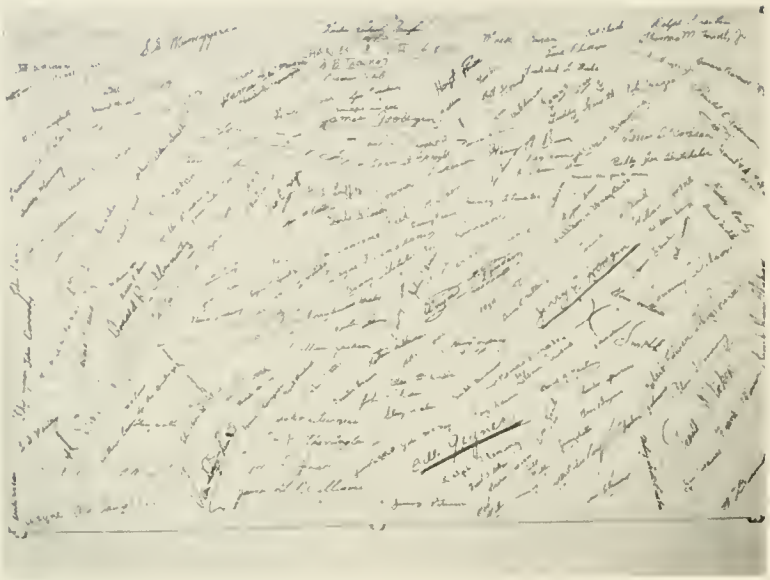

SYME

College days and the good friends we meet may someday fade from our memories, but never from this page on which they are recorded.

TUCKER

The games we play and the bull sessions we have are all a part of our college education.

These bull sessions are the only place you can enter into intelligent conversations on sex, governmental problems, world affairs, and what to do when she's mad at you.

TURLINGTON

That quiz must have been a bad one.

WATAUGA

Ah, Ha! You thought you wouldn't be found out, didn't you?

What does it look like to you?

WELCH

It's new, all right!

BRAGAW DORM

We're going to run the cafeteria out of business.

STATE'S MATES

State's Mates is a club organized to unite student wives in social interests and other campus activities.

EXECUTIVE COMMITTEE: Sandy Parrott, President; Doris Stadler, First Vice-President; Melissa Colvin, Second Vice-President; Fran Carver, Recording Secretary; Patsy Love, Corresponding Secretary; Ann Foster, Treasurer; Grace Gregg, Auditor; Jean Lippard, Parliamentarian.

STANDING COMMITTEE CHAIRMAN and SPONSORS
Sponsors: Mrs. Edward W. Glazener; Mrs. Howard G. Miller.

MU BETA PSI

OFFICERS

President
Homer Mason

Vice-President
Clarence Thornburg

Secretary
David Peterson

Treasurer
Bill Coutouzis

VETERANS' ASSOCIATION

OFFICERS

President
Ben Treece

Vice-President
Larry Micol

Secretary
Darrell Eudy

Treasurer
Ed Cranford

Corresponding Secretary
Bill Horton

Social Director
Neil Hart

YDC

The purpose of the Young Democrats Club is to stimulate in young people an active interest in governmental affairs, to increase the efficiency of popular government, to foster and perpetuate the ideals and principles of the Democratic Party, to recruit new members for the Democratic Party and Democratic candidates, to help acquaint voters with the issues and the candidates, and to provide for our people through administration the highest degree of justice, social welfare, and happiness.

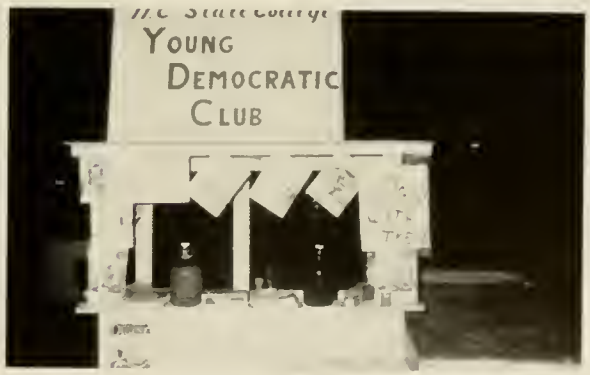

OFFICERS

President
Tom Gilmore

Vice-President
J. K. Sherran

Recording Secretary
James Speed Williams

Corresponding Secretary
James C. Caldwell

Treasurer
Royce Hagaman

Advisor
Dr. William Block

MUSICAL ORGANIZATIONS

Robert A. Barnes
Director of Music

THE SYMPHONIC BAND

THE FANFARE BAND

THE MARCHING BAND

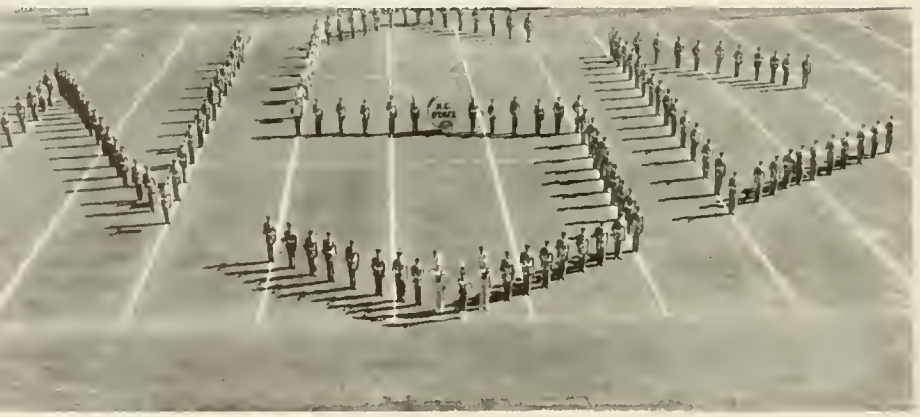

The Music Department under the direction of Robert A. Barnes and Nels Leonard, Jr. embraces the activities of the State College Bands, The Brass Ensemble, The Men's Glee Club and the Chapel Choir. Each of the groups presents concerts on and off campus and on TV and Radio.

Since the early days of N. C. State College, its musical organizations have played an important part in the life of the campus. These groups present concerts, furnish music for official college functions and perform at athletic events.

The combined membership of these organizations constitutes the largest voluntary student organization on the campus. The student who spends a great deal of time studying finds music to be a very stimulating activity. Participation in music helps the student to maintain a healthy attitude toward college and toward life in general.

OFFICERS OF THE BANDS

President—Hobart Whitman

1st Vice-President—Charles Earl Green

2nd Vice-President—Thomas H. Eck

Secretary-Treasurer (Symphonic Band)—Robert F. Shaw

Secretary-Treasurer (Fanfare Band)—James S. Lowe

Business Manager—Dewey M. Griffith

Public Relations Officer—James W. Byrd

Officers of the Bands

1958-1959 N. C. STATE BANDS PERSONNEL

Abbott, Peyton B., III

Barbour, Jesse O.
Beatty, Marvin E., III
Beam, David C.
Boyland, James L.
Bradshaw, James B.
Brookhyser, George E.
Brown, Charles E.
Bryan, George H.
Byrd, James W.

Carpenter, William C.
Coshatt, Everett D.
Cason, James L., III
Cates, Charles H.
Cerasi, John
Chappell, John F.
Chedester, Alan M.
Christiansen, J. W.
Cilvik, Reginald M.
Clark, Frank B., Jr.
Clemmer, William H.
Clemmons, Gene A.
Coble, Douglas F.
Cone, Norman P.
Cook, Russell A.
Coutouzis, William E.
Cowan, Murray R.
Croom, Marion B.

Daniel, Ralph W.
Davis, Aubrey T.
Davis, James L.
Davis, John C.
Davis, Robert D.
Deaton, Bobby B.
Dekle, Donne R.
Dorman, Robert K.
Duke, Charles L.

Eck, Thomas H.
Everett, Marvin M.

Fisher, George M.
Fisher, Henry L., Jr.
Fraser, Robert H.
Fullington, Ronald W.
Futrell, James C.

Gardner, Charles Ray
Gerringer, Hugh L.
Godfrey, R. Byron
Graham, Charles P.
Green, Charles E.
Griffith, Dewey M.

Hager, Harold D.
Hager, Robert L.
Haigler, James W.
Harris, Thomas I.
Harton, Arthur W.
Hill, Robert K.
Hill, Roger E.
Hinson, Laurin K.
Holt, Hugh M.
Holt, Robert N.
Houston, Forrest R.
Hughes, Eugene R.

Jackson, William M.
Jarrett, Olin, Jr.
Johnson, Jackie B.
Johnson, William T.
Johnston, William
Jones, Thomas L.
Jordan, Leon T.
Joslin, Arnold L.

Kennan, Jerry M.
King, Henry Frank
Kiser, Jack L.

Langston, Edward H.
Lasseter, Robert H.
Lavitt, Leonard
Leggett, Iva P.
Lindell, Stephen T.
Lowe, James E.
Lyon, Thomas H.

MacCallum, M. David
Madren, Frank S.
Martin, Alan
Martin, Roy H., Jr.
McClendon, John E.
McCorkle, Richard A.
Metts, Alvin S.
Miller, Daniel W.
Mills, Milton K.
Moore, Douglas K.
Moore, Thomas E.
Moose, Harvey C.
Morris, James S.

Nelson, David W.
Newman, Carl L.
Nix, Harvey C.
Nixon, Larry D.

Oerter, Neil F.
Orr, Thomas J.
Owens, Andrew W.
Owens, Ted A.

Peterson, Paul D.

Quick, Lee Tanya

Reaves, Thomas B.
Redmon, Robert B., Jr.
Reich, Franklin
Reinhardt, Richard B.
Revelle, William F.
Riedell, Charles A.

Ritchie, Donald F.
Roberson, Wm. H.
Rowley, Lee R.

Sanderson, Chas. L.
Schiff, Mark R.
Seegers, Geo. S.
Shaw, Robt. F.
Shearon, Ronald W.
Sher, Horace J.
Shinn, Thos. S.
Shumate, Stewart T.
Sink, Larry W.
Slate, Robt. E.
Sloan, Benjamin, Jr.
Smith, Danny G.
Somers, William F.
Stubbins, Geo. E.
Suessmann, Kenneth W.
Summer, Garry L.

Teague, David B.
Teague, Robt. M.
Tillotson, Curtis C.
Thompson, Eugene E.
Tripp, Jasper L.
Troutman, Curtis C.
Tune, Harry C., Jr.
Turner, Conrad L.

Walker, James F.
Watson, Kent E.
West, George H.
Wey, Linda
White, Donald M.
Whitsell, William K.
Whitman, Hobart A.
Willoughby, James F.
Winton, Raymond S.
Wise, Joe M.

Nels Leonard
Director

John Murphy
Pres.

Hoyt Beard
Sec.

Herbert Little
Publicity Dir.

Don Malpass
Vice-Pres.

Grady Knott
Treas.-Business Mgr.

William Stainback
Assistant Publicity Dir.

MEN'S GLEE CLUB

VARSITY RIFLE TEAM

Gathered around some of their trophies are: Lee Northcutt; Don Rummler, team captain; James Brown (unfortunately hidden); Melvin Moody; Paul Hofmann, team coach and NRA instructor; Reid Hinson; and William Wilkie.

Rifle-shooting a sport? You bet it is.

Baseball, basketball, and football have been a part of our educational program for many years. These activities tend to become spectator sports where the entertainment is great, but the physical development benefits are confined to relatively few skilled players. Participation is limited to a few years even for those who excel. Professional educators in the physical education field have been concerned for some time over the lack of emphasis on activities that have lifetime value for all the people. Prominent among these are outdoor pursuits such as shooting, hunting, casting, fishing, and other outdoor activities which have significant implications for the conservation of human and natural resources.

Since February, 1958, N. C. State College has had its own Varsity Rifle Team. In the 1958 NRA National Intercollegiate Championships, and the National Indoor Championships, this team successfully represented N. C. State College. Today, the VARSITY RIFLE TEAM is recognized as being one of the best college rifle teams in the Southeast.

On the range: W. D. Barbre, Dan Whiteside, Bob Burgess, Don Rummler, Melvin Moody.

Left to right: Wilkie, Moody, Fine, Whiteside, Brown, Burgess, Hinson, Rummler, Frekko, Hofmann, Barbre.

FRATERNITIES

INTERFRATERNITY COUNCIL

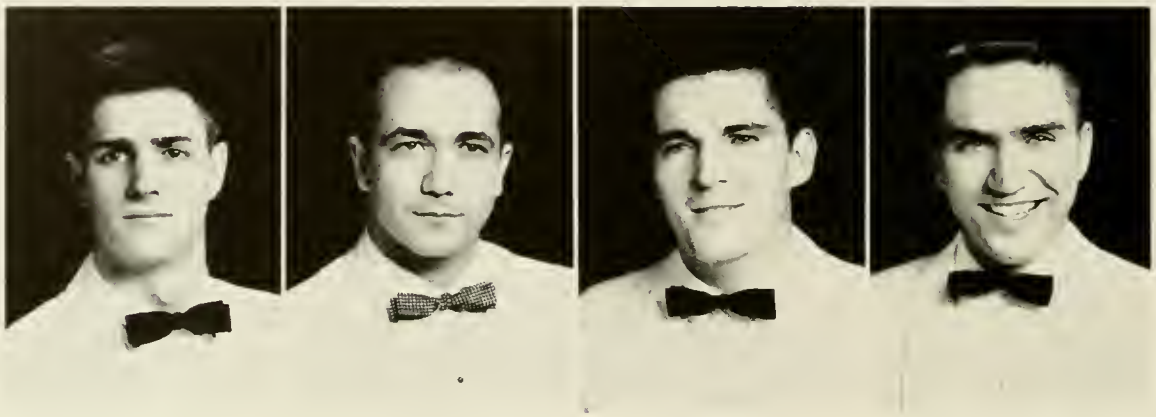

LARRY CARTER
President

PHIL GAINES
Vice-President

BOB DAVIS
Secretary

GARY SCHULTZ
Treasurer

The Interfraternity Council was organized in the spring of 1931 through the efforts of the College Administration and the fraternity leaders. The purpose of the Council is "to advance the interests of North Carolina State College, to promote the general interests and welfare of the associated fraternities as a body, and to insure co-operation between them in their relations with the faculty, student body, and the public in general." The Council is composed of two representatives from each chapter, elected by the chapter.

As the social feature of the college year, the Council sponsors two dances—the Pledge Dance in the fall semester and Spring Greeks.

Jerry Austin ΣΧ
Dick Bickel ΣΝ
Gordon Bond ΤΚΕ
Jan Cates ΦΚΤ
Shelton Collier ΠΚΦ
Bill Culbreth ΣΠ

Earl Davis ΑΓΡ
Bob Deaton ΔΣΦ
Tom Eck ΘΧ
Bill Garwood ΣΦΕ
Tom Gilmore FH
Boyce Harwell ΣΝ

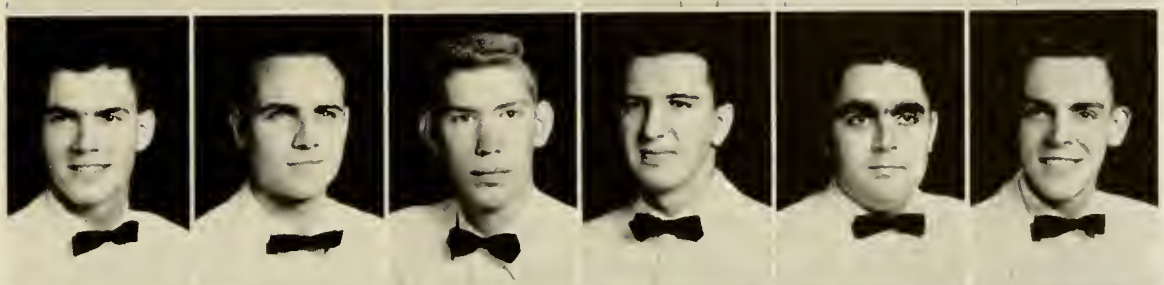

Larry Kerr ΛΧΑ
Gordon Kirkman ΘΧ
Stephen Koszewski ΤΚΕ
Lennie Lavitt ΣΑΜ
Tom Long ΦΚΤ
Mac Lupold ΣΑΕ

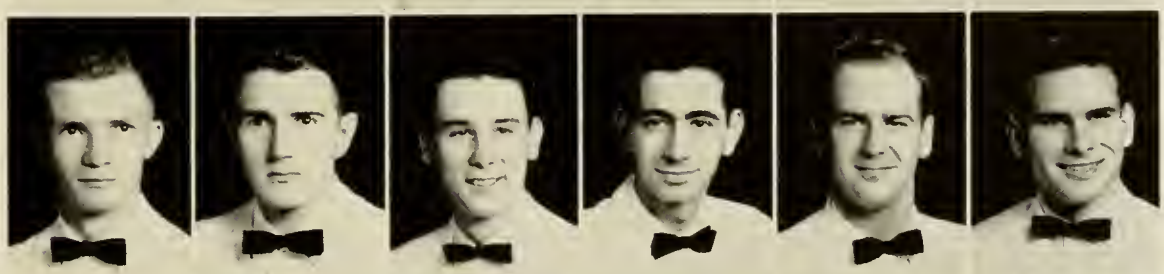

Jim Maus ΣΠ
Joe McLean ΚΣ
Bob Meadows ΚΑ
Pete Moffitt ΠΚΑ
Bill Moore ΠΚΦ
John Newlin ΣΧ

Jim Oggerino ΦΕΠ
Larry Patterson ΑΓΡ
Norman Samet ΣΑΜ
Ferrell Sanders ΠΚΑ
Bob Schuster ΣΑΜ
Bill Sharpe ΘΧ

Dave Smith FH
Kenneth Steppe ΣΑΕ
Charles Tanner ΦΕΠ
Elvey Thomas ΚΣ
Pete Thoma ΛΧΑ
Ross Zachary ΔΣΦ

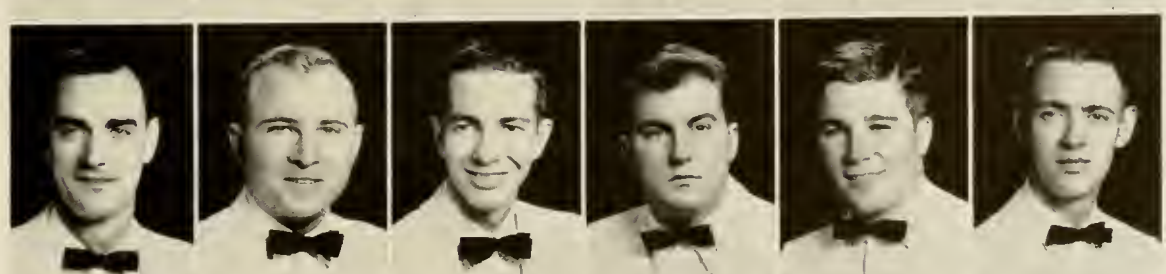

JOANNE PENNY
PI KAPPA ALPHA

PEGGY SWAIN
FARMHOUSE

FRANCIS WILLIS
TAU KAPPA EPSILON

PAT ROBERTS
KAPPA ALPHA

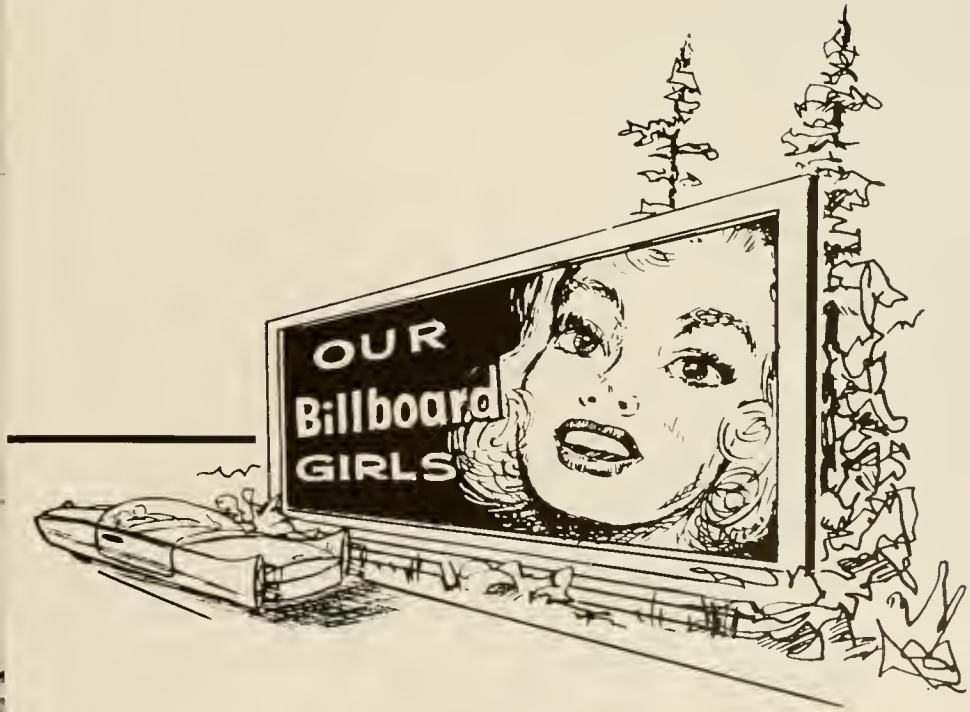

JUNE VICK
SIGMA PI

BARBARA RICKARD
LAMBDA CHI ALPHA

CAROLYN PEGG
SIGMA PHI EPSILON

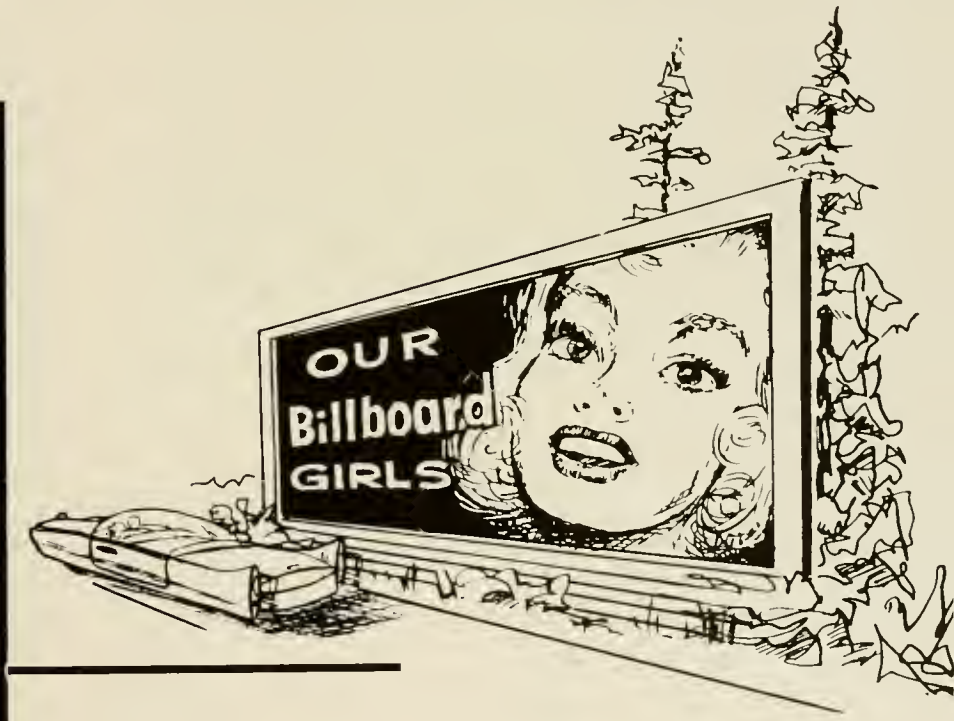

GLENDA EDGE
SIGMA NU

JANE OWENS
SIGMA CHI

KAY SWAIN
DELTA SIGMA PHI

RUSTY PENNELL
PI KAPPA PHI

BEVERLY KLAFF
SIGMA ALPHA MU

MARGARET STROUD
THETA CHI

ANN WHICKER
ALPHA GAMMA RHO

GINNY McPHERSON
SIGMA ALPHA EPSILON

VICKIE LONG
PHI KAPPA TAU

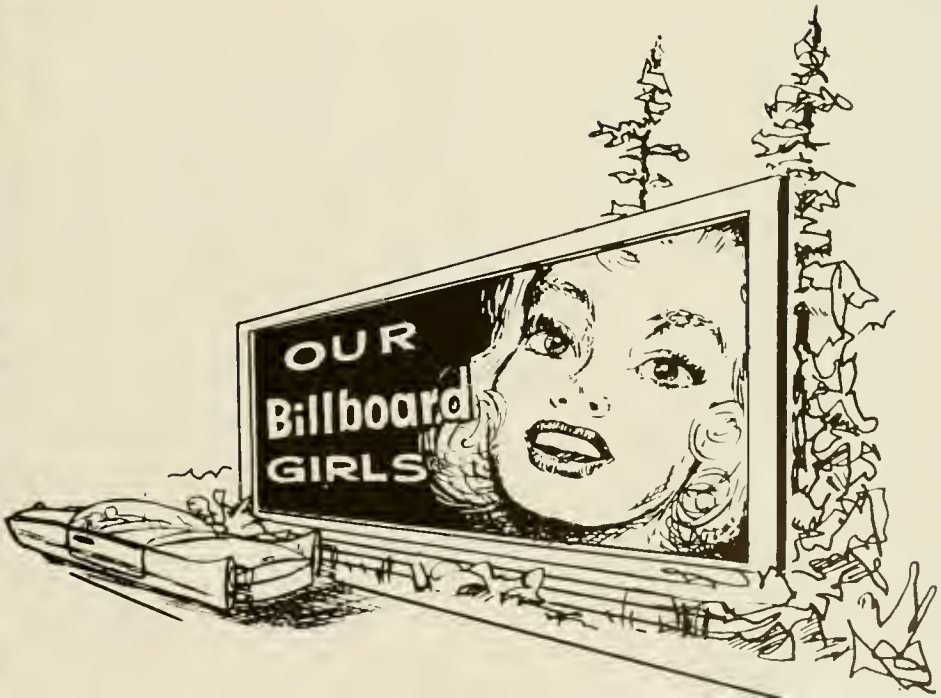

SHARON RIDGEWAY
KAPPA SIGMA

BARBARA TAYLOR
PHI EPSILON PI

PLEDGE DANCE

A Γ P

LARRY PATTERSON

NU CHAPTER

John Barwick
George Bason

Larry Baxter
Ronald Bost

Leonard Breeman
William Carrigan

Danial Carroll
Carlton Davis

Charles Edwards
Gene Foust

Merrelle Harris
James Hill

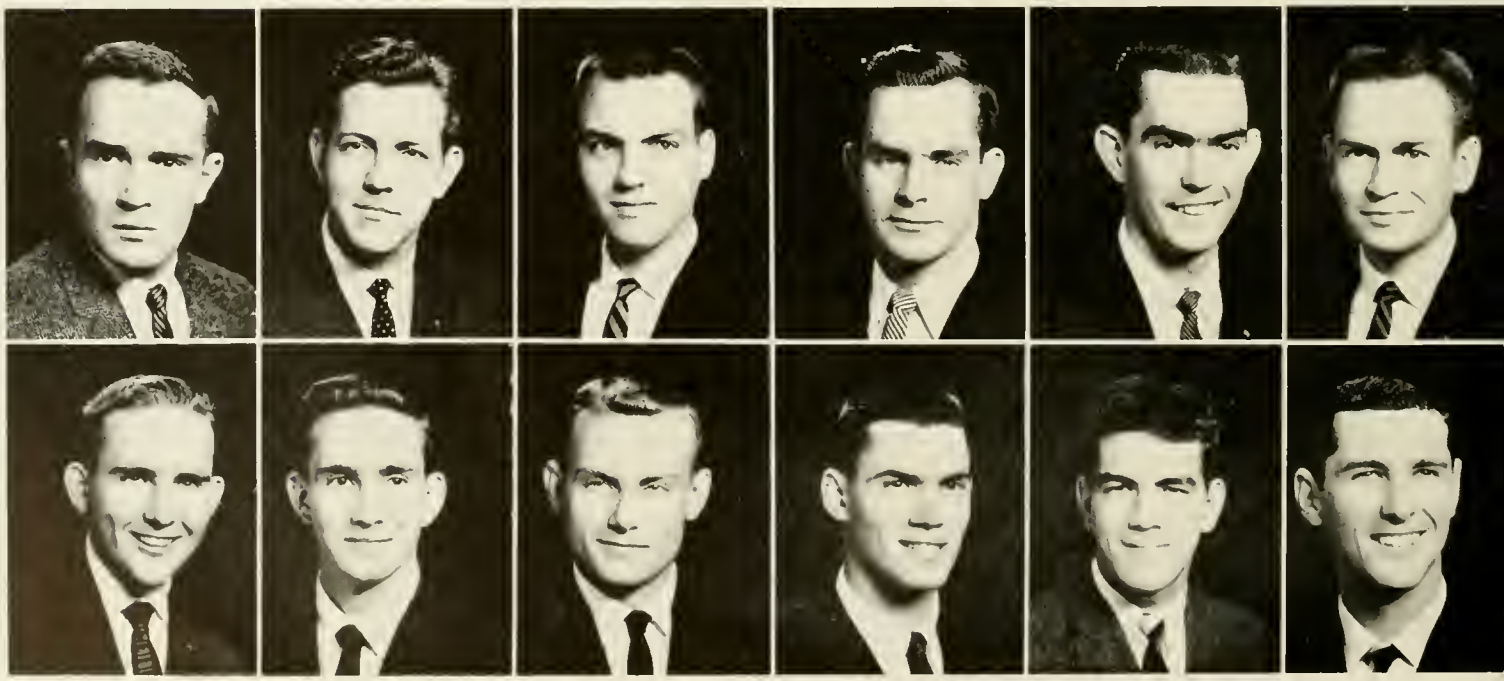

ALPHA GAMMA RHO

PLEDGE CLASS

Alpha Gamma Rho was founded in 1904 at Ohio State. Its purpose is to develop the best social, mental, moral and physical qualities in each brother and to promote a wider acquaintance and a broader outlook on the part of agricultural men through fellowship in a national organization. There are now 33 active chapters with over 18,000 members.

Nu Chapter was initiated on March 15, 1919. One of the high aims of Nu Chapter is outstanding scholarship and activities which all members are expected to develop. The social activities include: pledge parties, Christmas Formal, Founders' Day Banquet, Pink Rose Ball, and beach parties.

William Knowles
Donald O'Quinn

Emmett Patterson
Glenn Patterson

Larry Patterson
Thomas Pearman

Robert Proctor
William Smith

George Spence
Roger Spencer

Franklin Williams
Samuel Yow

DELTA SIGMA PHI

Since 1899 when a group of students at the College of the City of New York got together and formed a 'new kind of organization'—a 20th Century Fraternity — Delta Sigma Phi has blossomed into one of Greekdom's most progressive, solid, and respected fraternities.

Thousands of Delta Sigs have graduated from their 'laboratories of leadership' and have gone out into all walks of life proudly wearing the diamond-shaped pin of the Sphinx.

Rho Chapter was installed at State College in 1916, making it one of the older fraternities on campus. Social highlights of the year are the Carnation Ball, Sailor's Ball, and the Alumni Homecoming. There are nearly 100 active chapters of Delta Sigs; 5 in North Carolina.

The esteem College goal of a Delta Sig is obtaining a well balanced diet of scholarship, leadership, social-ability, and extracurricular activities.

RHO CHAPTER

D. Alexander
S. Autry

N. Banks
W. Barksdale
R. Beadles

D. Beam
S. Britt
W. Brooks

J. Byrd
C. Carter
J. Clippard

J. DuBois
R. Elam
R. Ernull

J. Etheridge
R. Felton
R. Fuller

B. Gardner
D. Griffith
T. Hay

R. Hibbard
H. Hudgins
R. Kennel

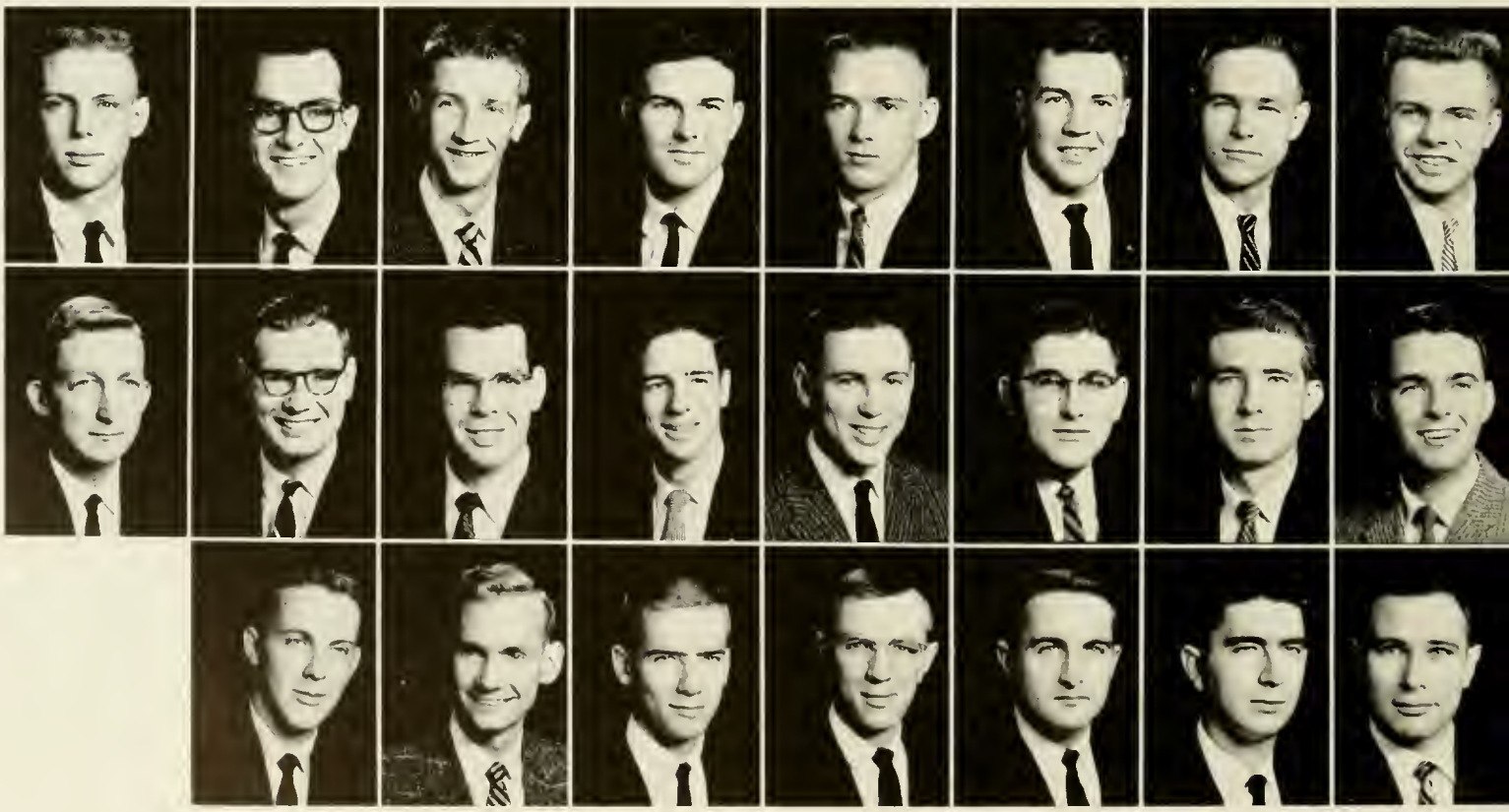

Δ Σ Φ

PLEDGE CLASS

ROBERT DEATON

A. Kiser
T. Krimminger
E. Mangum

D. Manning
J. Matthews
J. Murphy

T. Owens
J. Pierson
R. Pittman

T. Pons
R. Robarge
L. Rogers

P. Romeo
J. Sawyer
R. Singleton

C. Smith
J. Smith
C. Shannon

J. Sprinkle
J. Swaim
S. Timblin

L. Worthington
R. Zachary

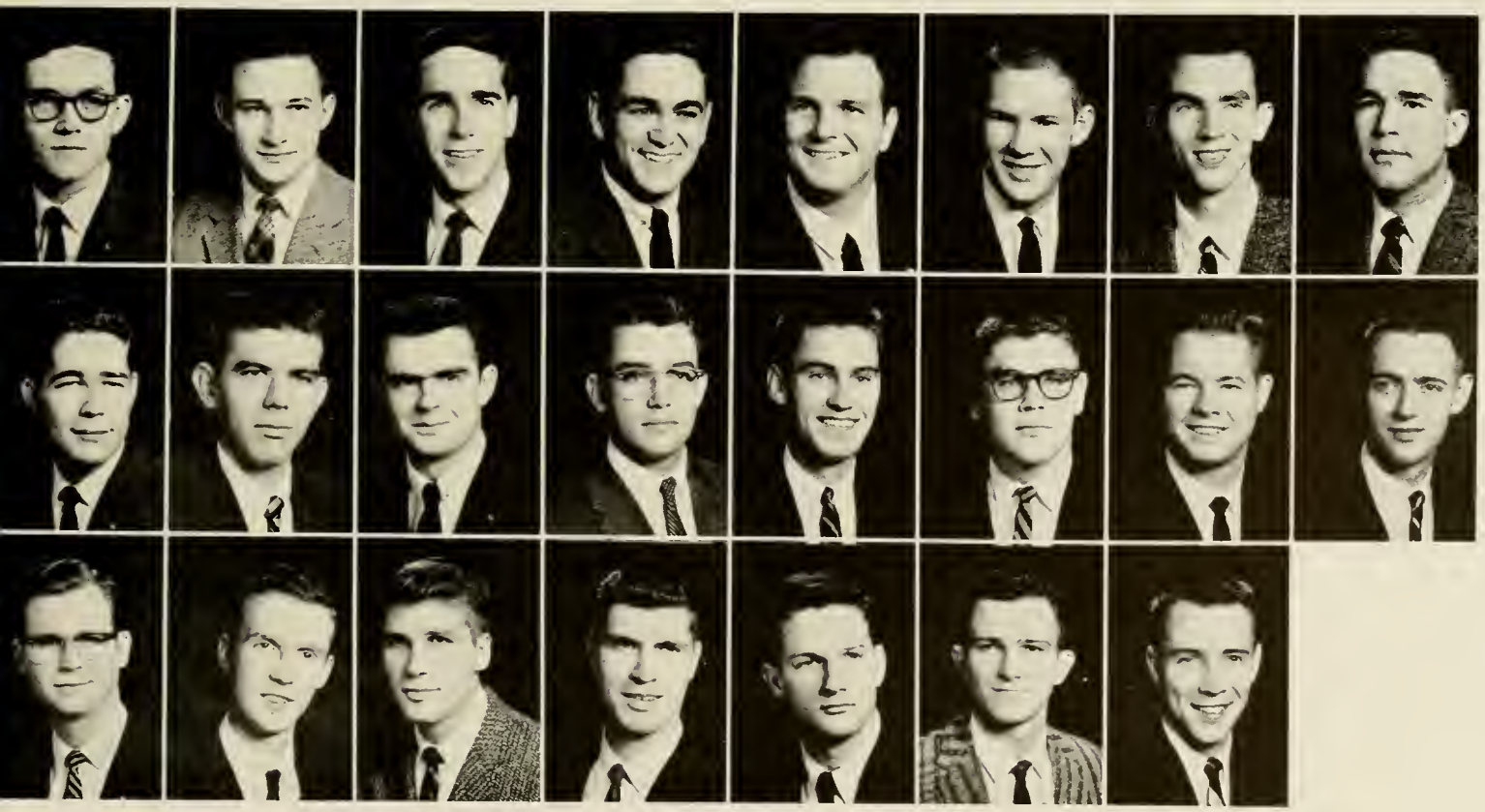

DAVID SMITH

F H

FARMHOUSE

Leonard Allen
Harold Atkins

Howard Bollinger
David Bramlett
Samuel Byrd

Anthony Capps
Bernard Ferguson
Thomas Gilmore

Thomas Hayworth
James Hendrix
Roy Holder

Kenneth Howe
Bass Hyatt
Robert Leonard

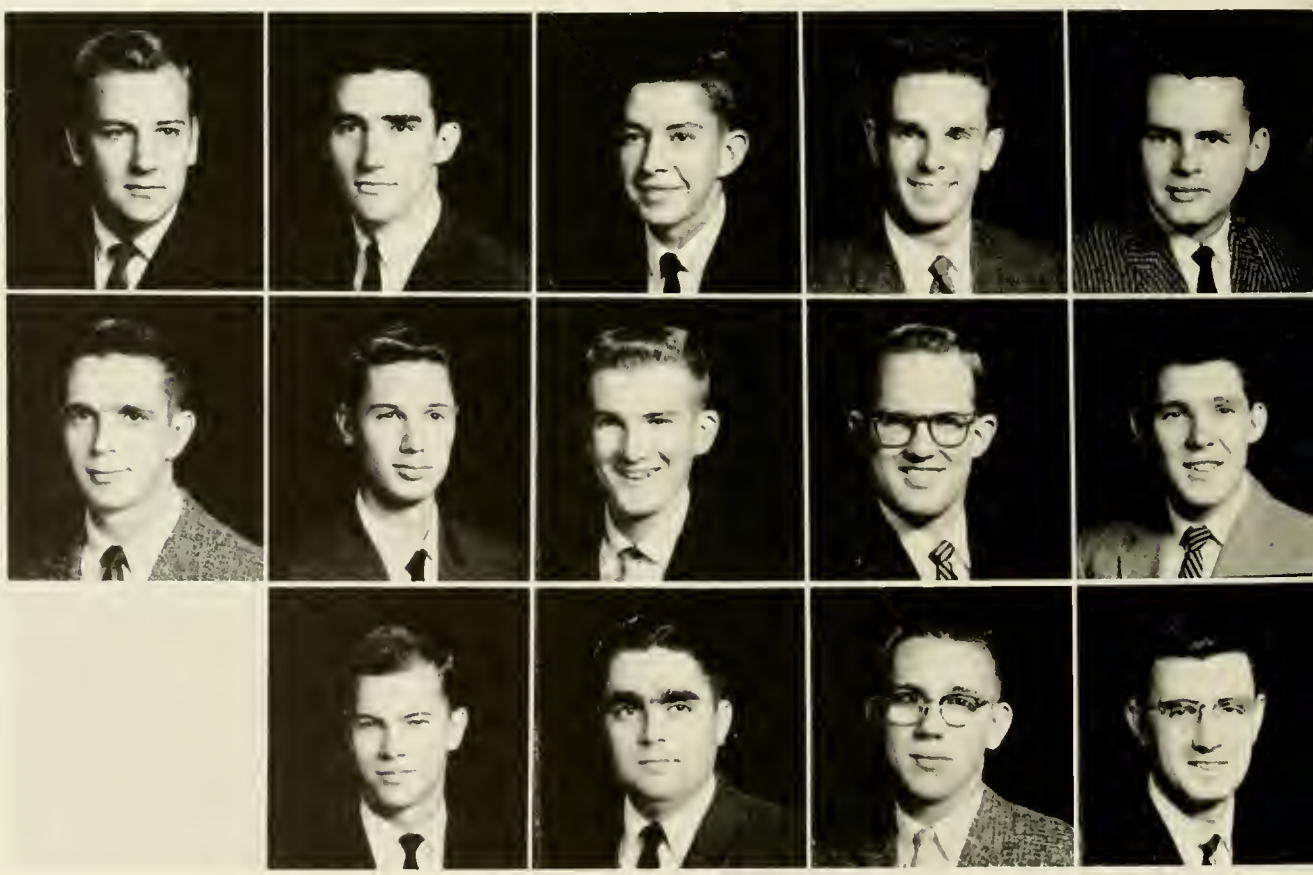

FARM HOUSE

PLEDGE CLASS

FarmHouse is a national, non-Greek letter, social fraternity. The first chapter was established in 1905 at the University of Missouri. Seven men conceived the idea of FarmHouse at Missouri, having in mind the development of a social fraternity which would maintain high morals, develop outstanding leadership qualities, strive for high scholastic achievements and provide a home for worthy agricultural students while in college. With these definite objectives to reach, the motto, "Builder of Men," was adopted for the fraternity.

The national scope of FarmHouse now includes 16 active chapters. All of these groups have continued to carry out the high ideals set forth by the mother chapter. Each year almost every FarmHouse ranks first in scholarship among the other fraternities on their respective campuses.

The North Carolina FarmHouse Club was formally installed on May 15, 1954, and received its charter as the thirteenth chapter of FarmHouse Fraternity. Since its beginning on the State College Campus in 1952, the organization has gained prestige through demonstrated ability in scholarship, leadership, intramurals, and joint fraternity functions.

John McClamery
Charles McMahon
Donald Morris

Clay Price
James Punch
Junius Sales

David Smith
Chris Tabor
Bruce Teasley

Ronnie Tharrington
Tommie Tharrington
Noah Ward

Henry Webster
William Whitehurst

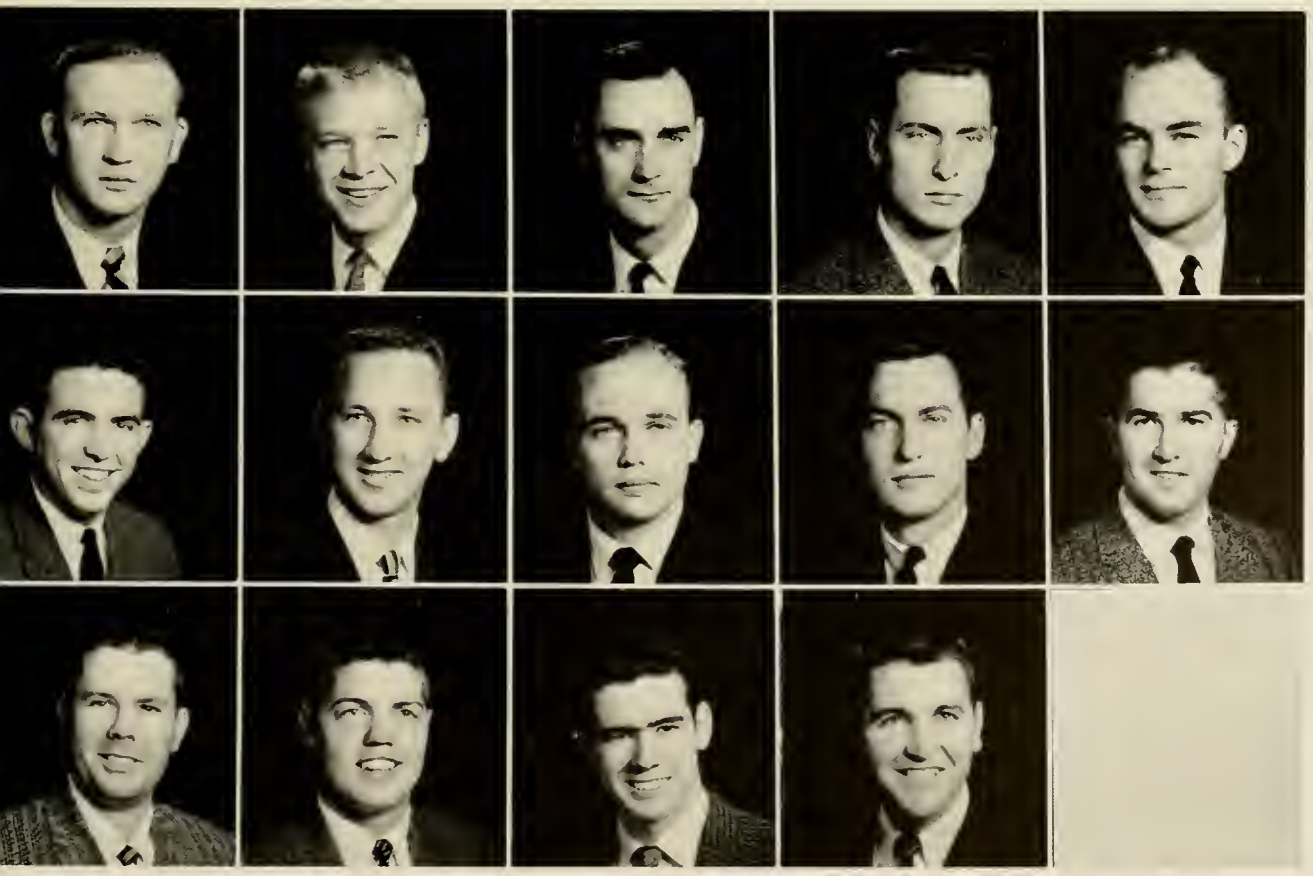

KAPPA ALPHA

Kappa Alpha was founded at Washington and Lee University in 1865 to perpetuate the Southern ideal of gentlemanly character typified by Robert E. Lee, its spiritual founder. The fraternity is patterned on an order of knighthood, and the members are expected to conform to the discipline of the order and cultivate the graces of Southern gentlemen. Kappa Alpha restricts its field to colleges and universities south of the Mason-Dixon Line. At present there are 76 chapters within the order. Alpha Omega Chapter was chartered at North Carolina State College in 1903, and is the second oldest fraternity on the campus. The year's biggest social function is the annual Old South Ball.

ALPHA OMEGA

Ernest Anderson
Henry Baucom

Richard Bethune
David Bourne
Edwin Bower

Joseph Clement
Robert Clement
James Crutchfield

Bachman Doar
Austin Edmondson
Charles Eskridge

Rufus Fish
Robert Godley
Gene Grant

Richard Grant
Layton Gunter
Richard Harvey

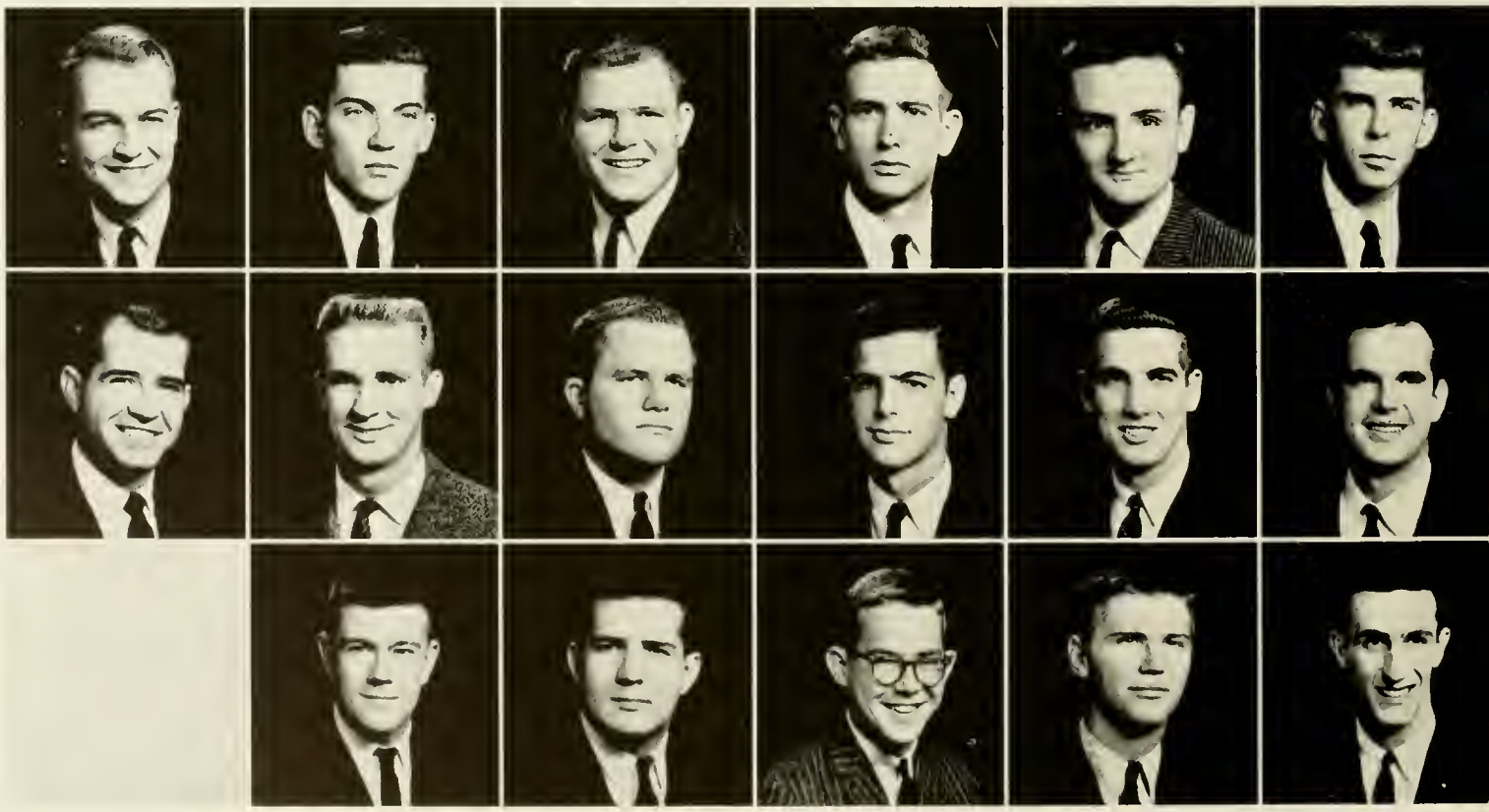

K A

PLEDGE CLASS

GENE SMITH

George Howard
Frank Jenkins
William Johnston

Gerald Kriegel
Arthur Mahaney
Bobby Meadows

Marshall Miller
Edward Nicholson
John Nixon

William Roberts
John Ross
Gary Schultz

John Sherrill
James Spence
David Tousignant

James York
Henry Young

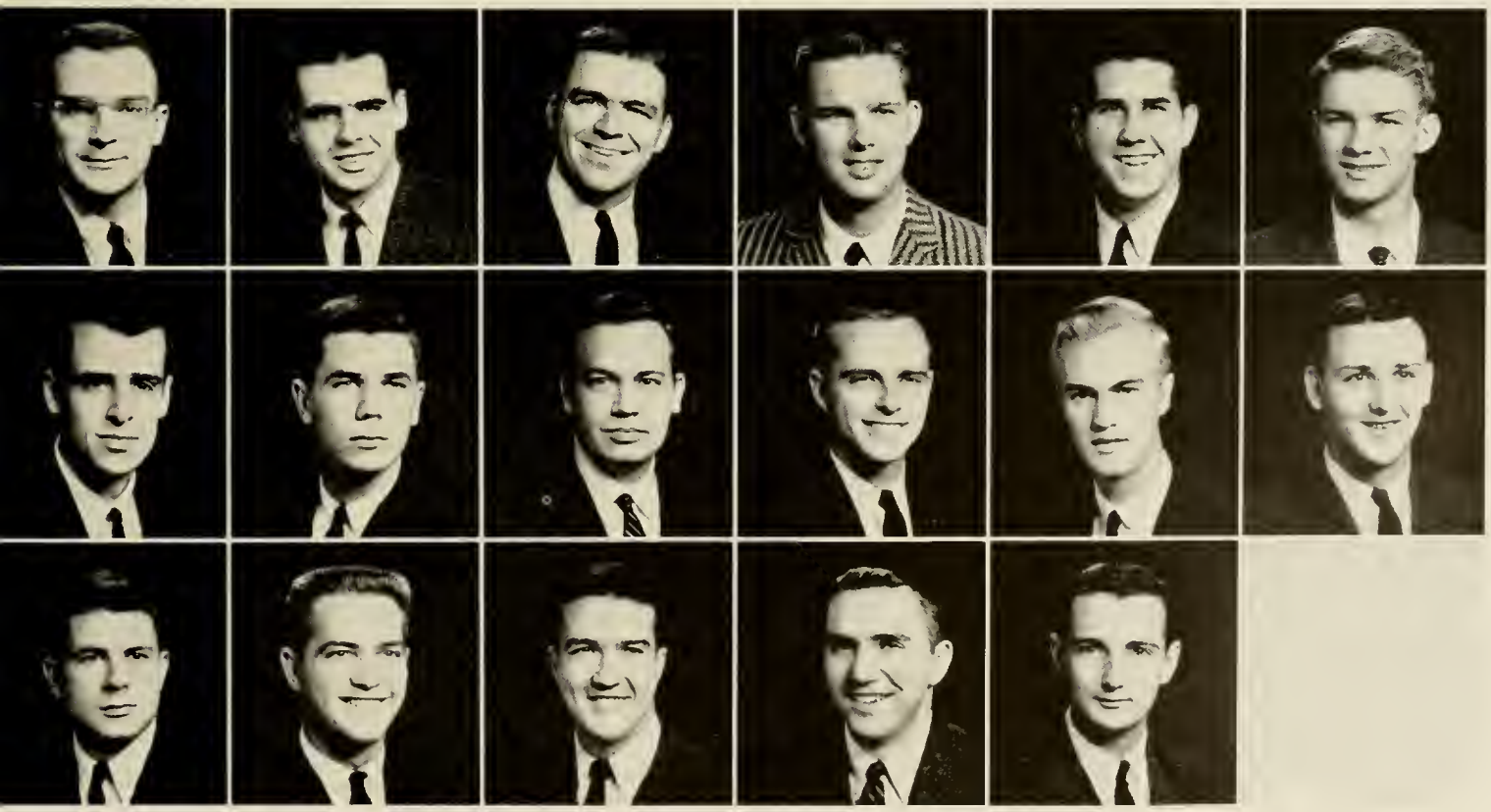

K Σ

ELVEY THOMAS

BETA-UPSILON

Paul Anderson
Joseph Archie
Pete Archie

Fred Barnette
Waring Boys
Churchill Brown

Dudley Bryant
Murray Borden
Sumpter Brawley

Ed Calloway
Paul Davis
Arthur Corpening

Roddie Crosby
Blair Ellis
William Evans

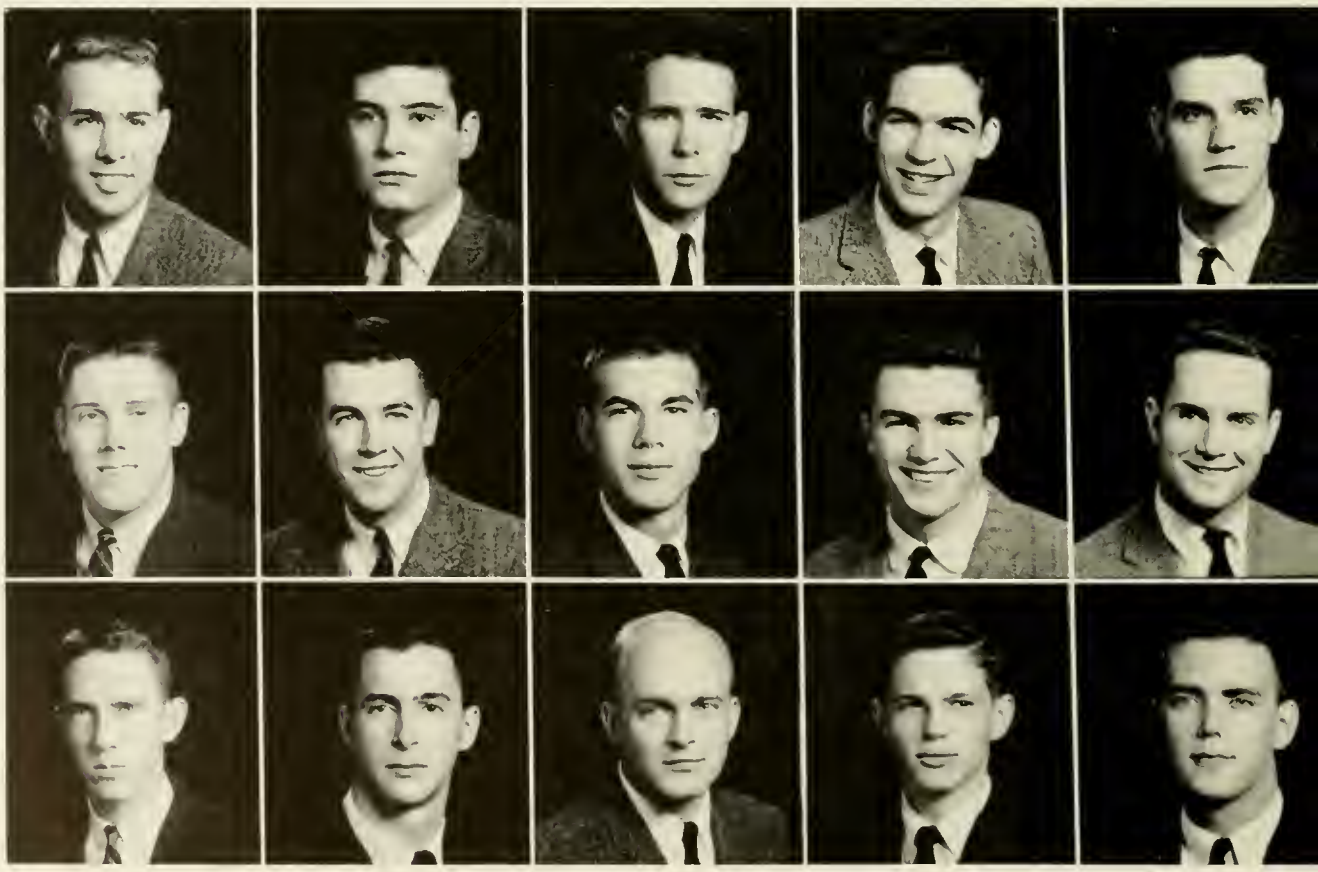

KAPPA SIGMA

PLEDGE CLASS

Kappa Sigma originated at the University of Bologna in 1400 and soon spread to many of the larger universities of Europe. On December 10, 1869, the "Five Friends and Brothers" formed the first American Chapter of Kappa Sigma at the University of Virginia. Kappa Sigma has grown until it now has at least one chapter in every state. There are 100,000 living alumni and 129 active chapters.

Beta Upsilon Chapter was founded on the campus of State College on February 23, 1903. Since that time it has initiated over 400 men.

Croom Faircloth
Don Flowers
Milton Garrison

Ronald Hulse
Kenneth Loughlin
Gene McCracken

Joe McLean
George O'Brien
Thomas Powell

Doug Roper
George Snyder
Percy Thackston

Bill Tripp
Harrison Underwood
John Wyman

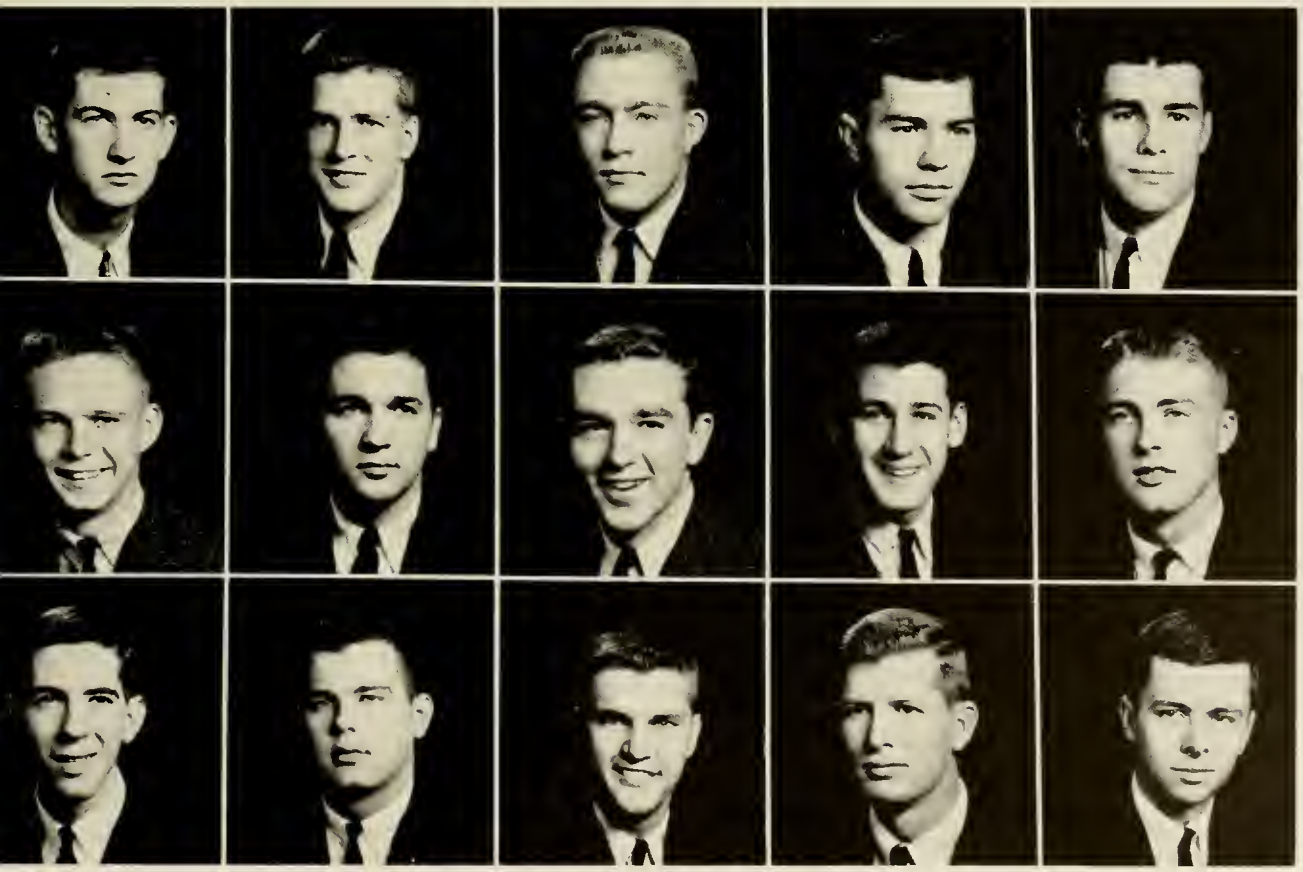

LAMBDA CHI ALPHA

Founded at Boston University in 1909, the Lambda Chi Alpha Fraternity has grown to be the largest national fraternity, with over 150 chapters located at prominent colleges in the United States and Canada. The "Cross and Crescent," the fraternity magazine, is published seven times annually. Other Lambda Chi Alpha chapters in the state are located at Duke, Carolina, Wake Forest and High Point.

Gamma Upsilon Chapter was founded on the State College campus in 1924 and has initiated over 400 men since that time. The local chapter sponsors the annual interfraternity bridge tournament, a Christmas party and an Easter Egg hunt for underprivileged children. A highlight of the social year is the Crescent Ball held in the Spring in conjunction with other Lambda Chi chapters in North Carolina.

GAMMA UPSILON

James Anderson
Randall Brown

Raymond Cronin
Berkwood Farmer

Homer Faw
Charles Gupton

Charles Hagwood
Wilfred Hammond

Clarence Herman
Larry Kerr

William Lassiter
Peyton Neal

ΛΧΑ

IT'S BETTER THIS WAY?

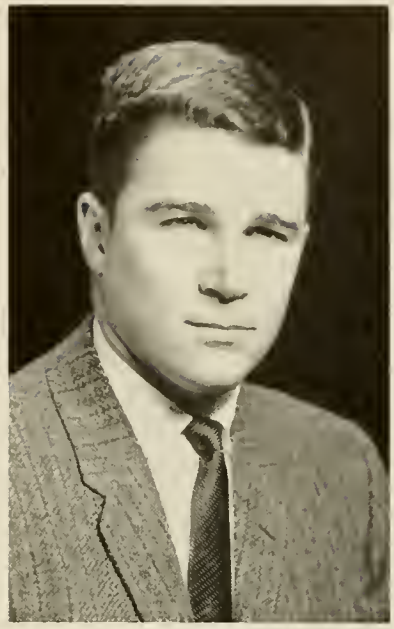

PETE THOMA

James Parrish
Frederick Pearson

Brooks Piercy
Mark Raney

Lanny Rayfield
Bert Rickard

David Scanlon
James Spence

Drayton Smith
Donald Somerville

Pete Thoma
Ralph Wallinger

Φ Ε Π

JIM OGGERINO

PHI EP HOUSE

Robert Adams

Roy Albinson
Edward Austin

Arnold Bernsten
James Cashetta

Murray Cowan
Douglas Feiner

Charles Giasberg
Arthur Harton

Kelly Hawkins
Alfred Hofmann

Yalcin Kermen
James Leverett

PHI EPSILON PI

LAWN PARTY

In June of 1949, a local fraternity, Phi Epsilon Tau, was chartered into the national fraternity, Phi Epsilon Pi. Phi Epsilon Tau had been founded in 1947 under the principles of fraternity, liberalism, and nonsectarianism. These ideals furnished the spark to weld together a strong brotherhood under the charter.

Today the fraternity is rightfully proud of its high scholastic ranking and its reputation on campus as a leader in extracurricular activities.

Alan Martin
Robert Myers

Jim Oggerino
Murray Penny

Bernard Plaxen
Gary Rosenstrauch

Lee Rowley
Gilbert Schwartz

Robert Shaw
Charles Tanner

Leonard Tillman
Albert Wilfong

Tarik Zenel

PHI KAPPA TAU

The Phi Kappa Tau fraternity was founded at Miami University, Oxford, Ohio, in order to break up a political monopoly on the campus. Since its founding on March 17, 1906, Phi Kappa Tau has grown into a national organization of sixty-five chapters.

The ideals of man's search for fellowship, knowledge, and truth are the three principles stressed by Phi Kappa Tau. The fraternity maintains high standards of scholarship and honor.

The Chi Chapter at State College received its charter in 1923. There are, at present, forty-six brothers and pledges. To the members, Phi Kappa Tau is more than a name; it is a cornerstone of lasting friendship.

CHI CHAPTER

Rolin Barrett
James Bass

Jan Cates
Edward Clayton

William Crawford
Aubrey Davis

Ernest Friar
Gerald Gibson

John Goodman
Augustus Hall

Montague Hicks
Hugh Holt

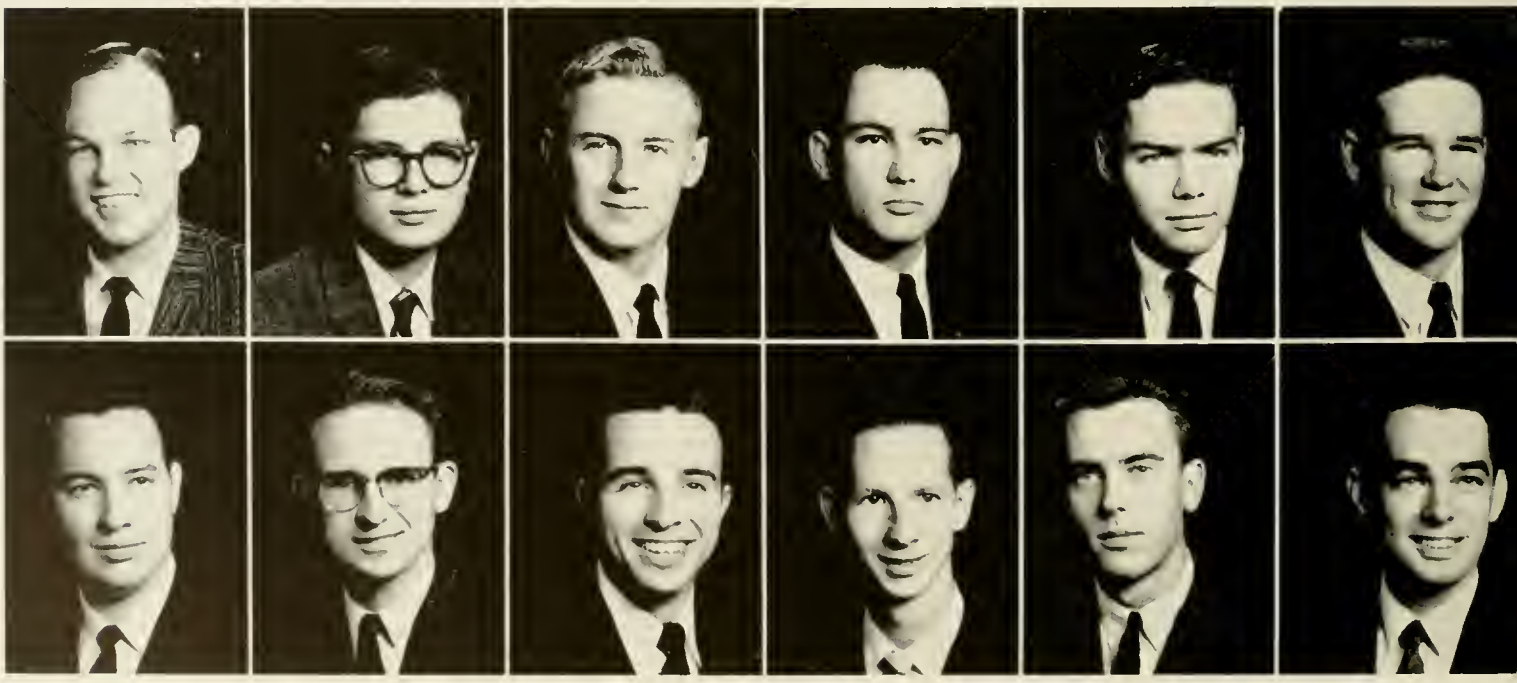

Φ K T

PLEDGE CLASS

TOM LONG

Marvin Keith
Charles Lambright

Ralph Nelson
Clarence Shipp

Thomas Sparrow
Eugene Thompson

Frank Thompson
James Walker

Bennie Ward
Samuel Weaver

Bobby Wilder
Jerry Wrightenberry

ΠΚΑ

FERRELL SAUNDERS

ALPHA EPSILON

Bob Davis

Ralph Edwards
William Ellis

Charles Hall
Robert Harrington

John Johnson
Raymond Korn

Eugene Langley
George Lester

PI KAPPA ALPHA

PLEDGE CLASS

Pi Kappa Alpha, since 1904, has been a leading fraternity on N. C. State's campus. Again this year, Pika served its purpose—that of building men of high character. This group of men found that by living and working together they could improve themselves and others around them.

Of course, these men also developed their social life. There were numerous parties throughout the year, with Pika Ball highlighting them.

Baine Martin
William McElroy

Maurice McNeely
James Moffitt

Ronald Olive
Ferrell Sanders

Preston Simmons
John Taylor

Owen Tharrington

PI KAPPA PHI

Pi Kappa Phi was founded December 10, 1904 at the College of Charleston, Charleston, South Carolina. The founders, seven men who pledged themselves to a lasting bond of friendship, had no idea of the vast organization that would flower from the seed they had planted. With the definite purpose of extending the influence of the organization, the incorporation as a national fraternity took place in 1907. The purpose of the fraternity is to promote fellowship and mutual trust among its members, and to give its members the highest ideals of Christian manhood and good fellowship.

Tau Chapter was established at State College in 1920. To its members, Pi Kappa Phi is more than just three Greek letters; it is their college home and the cornerstone of life long friendship.

TAU CHAPTER

C. Allen
E. Bostrom
J. Broughton
J. Browning
W. Campbell
S. Collier
H. Corbett
M. Courie
J. Durham
H. Ellison
G. Grubbs
H. Hastings
J. Hollifield
R. Holmes
J. Ingram
N. Jeffreys
D. Jurney
A. Kimball
S. Knowles
R. Leigh
M. Long
H. Mathews
J. McLurd
E. Miller

Π K Φ

PLEDGE CLASS

JERE PEARSALL

W. Mills
W. Moore
R. Nance

J. Neal
R. Neel
L. Northcutt

J. Parlier
J. Pearsall
J. Perkins

B. Pennell
G. Pierce
C. Poole

C. Ratley
J. Redmond
D. Rink

B. Rush
T. Saieed
D. Scott

V. Taylor
W. Taylor
J. Vaughn

J. Walker
J. Williams
C. Wright

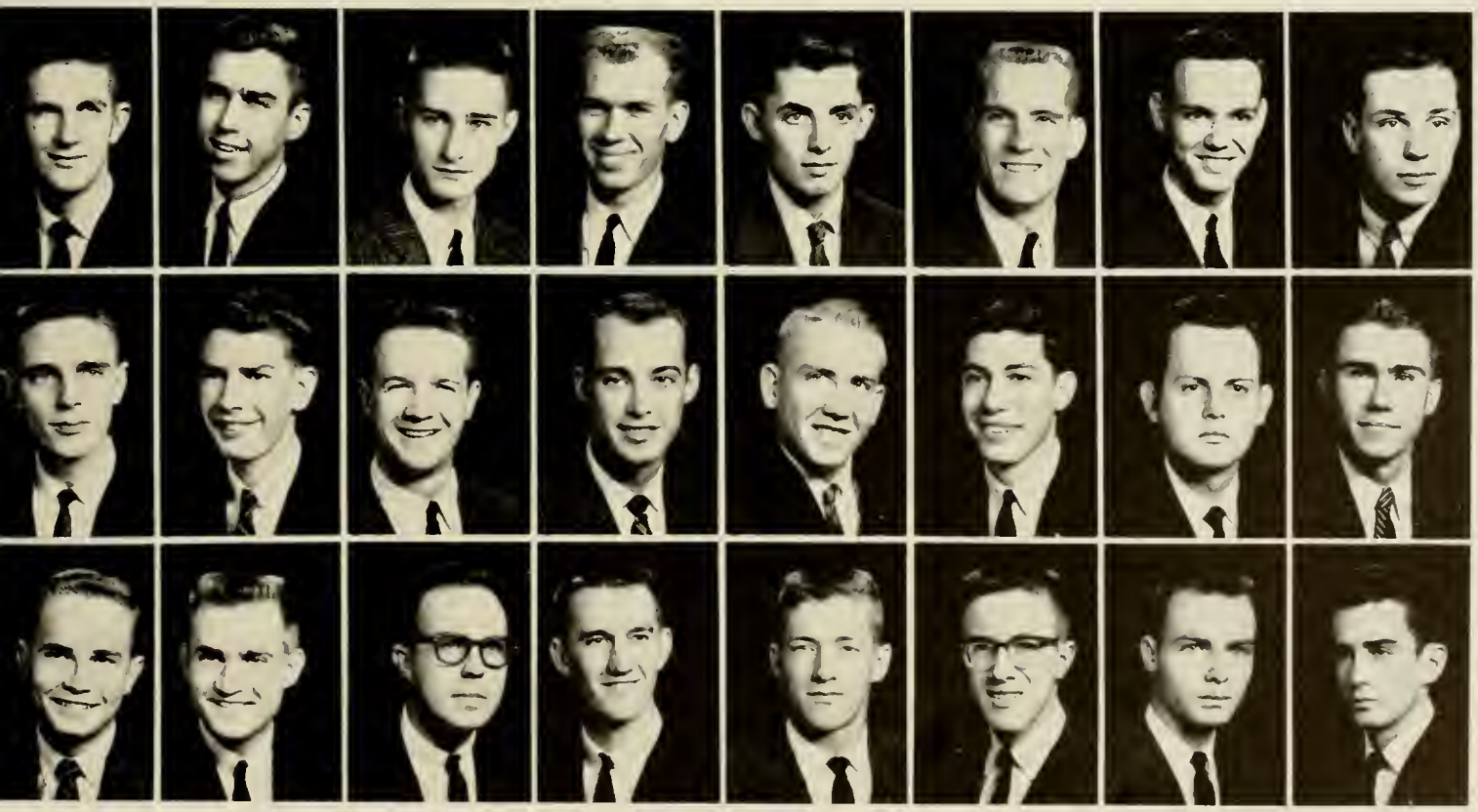

Σ A E

MAC LUPOLD

N. C. ALPHA

Ralph Boswell
Terry Brooks
Jim Chambers

Robert Chiles
Wilbur Creed
John Cobb

Lad Daniels
Ray Fountain
John Fulton

Bill Gardner
Jerry Godfrey
Bob Goff

Hoyt Hackney
Bruce Hainley
Larry Harris

Stuart Hart
Leon Henderson
Reid Hinson

SIGMA ALPHA EPSILON

PLEDGE CLASS

Sigma Alpha Epsilon was born on the campus of the University of Alabama in 1856. From the day of its birth, SAE was committed to hold fast to all things which are good and true in college and fraternity life and to turn away from every motive and action which might lessen esteem for character and result in the weakening or breaking of the ties of friendship.

First of the great line of Southern fraternities, SAE now has 142 chapters in 46 states with 90,000 living alumni. Coordination of the second largest national fraternity stems from the national offices housed in the beautiful Levere Memorial Temple at Evanston, Illinois.

Alpha Chapter was established on the State College campus in 1947, and during this eleven-year span since its conception, has risen to take its rightful place on campus. Guided by high ideals and noble ambitions, it hopes to prove the worthiness and value of fraternal living.

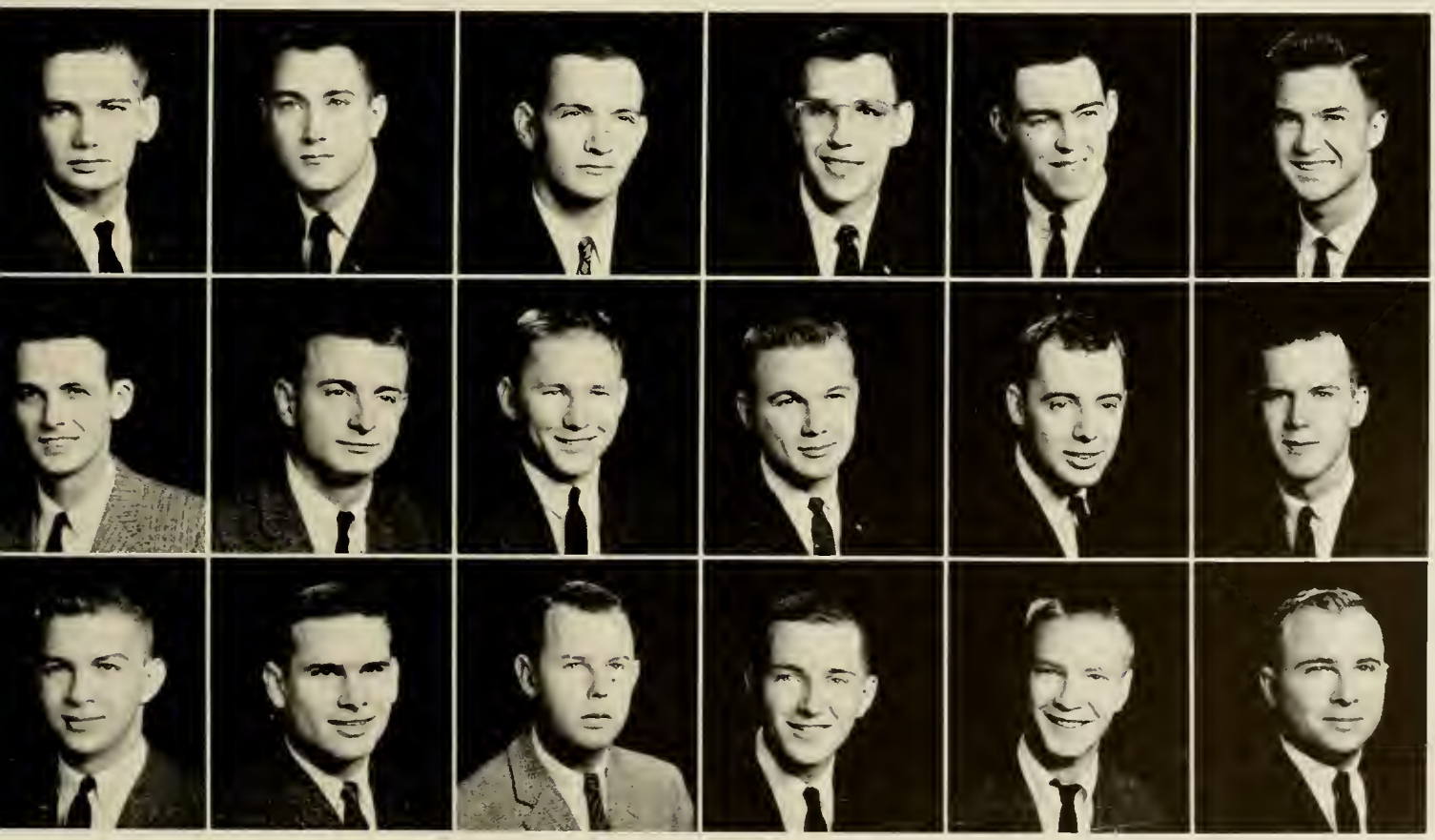

Art Honeycutt
Fred Houtz
Scoofer Jordan

Dick Knox
Bill Kropp
Mac Lupold

Bill Lytch
Nat Martin
John McRary

Van Mitchell
Larry O'Connell
Ted Ormsby

Dave Puett
Charlie Rickell
Marc Schoonmaker

Monty Sevier
John Seymour
Kenneth Steppe

SIGMA ALPHA MU

Sigma Alpha Mu was founded on Thanksgiving Eve, November 26, 1909, at the College of the City of New York. The eight founders pledged themselves to lasting friendship.

The object of the fraternity, as expressed in its constitution, is "to foster and maintain among its sons a spirit of mutual, moral aid and support; to inculcate among its sons such ideals as will result in actions worthy of the highest precepts of true manhood, democracy, and humanity."

Sigma Omega Chapter is the outgrowth of a local fraternity, Theta Phi, which had its beginning in 1929. From its inauguration, the fraternity has always maintained high standards of scholarship and conduct. Sigma Omega Chapter is the owner of its own house at 304 East Park Drive.

SIGMA OMEGA

Alan Altman
Michael Berkelhammer

Joel Fishkino
Philip Jacobs

Philip Gaines
Barry Gomborov

Leonard Lavitt
Gary Massel

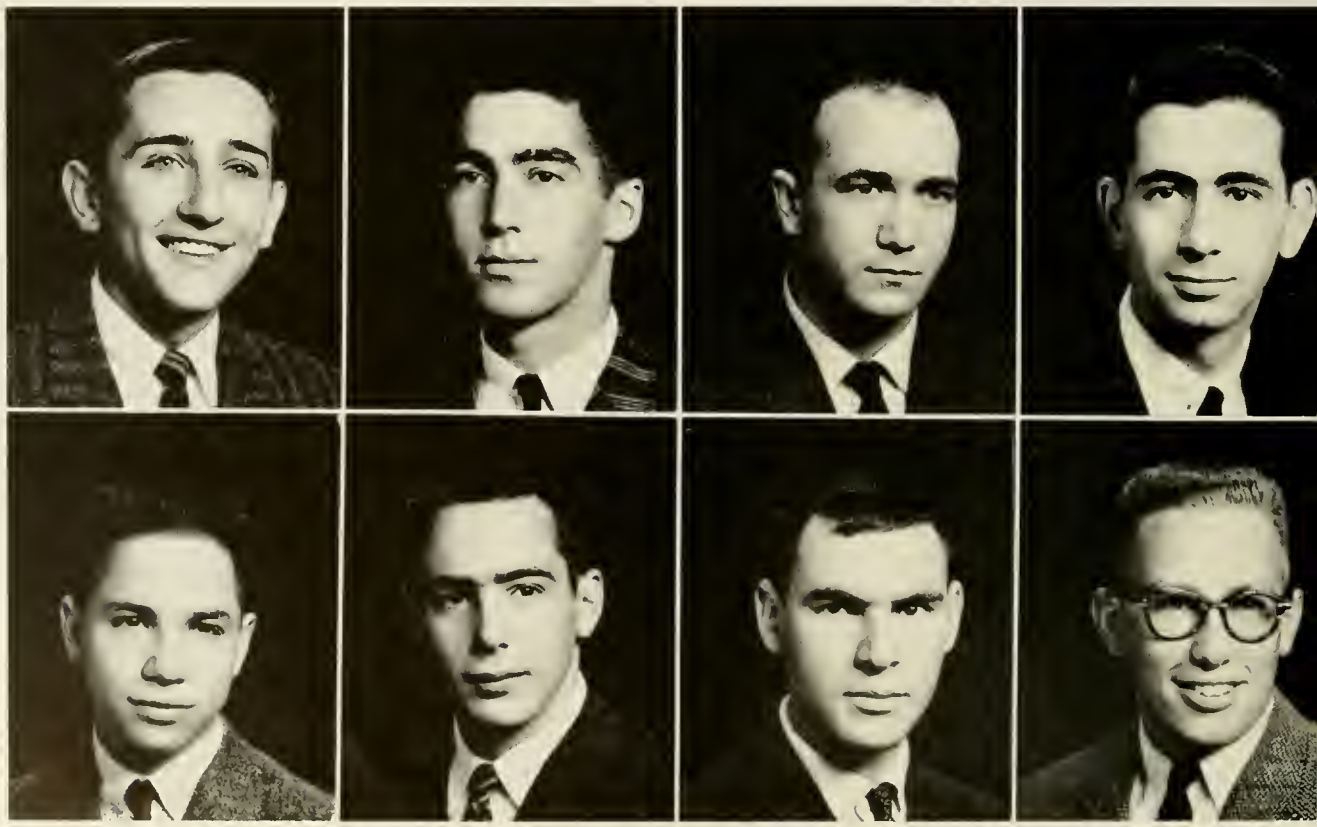

Σ A M

BROTHERS OF SIGMA OMEGA

NORMAN SAMET

Gerald Pell
Norman Samet

Bob Schuster
Spencer Shaps

Mark Schiff
Fred Slosman

Donald Studley
Jaime Varon

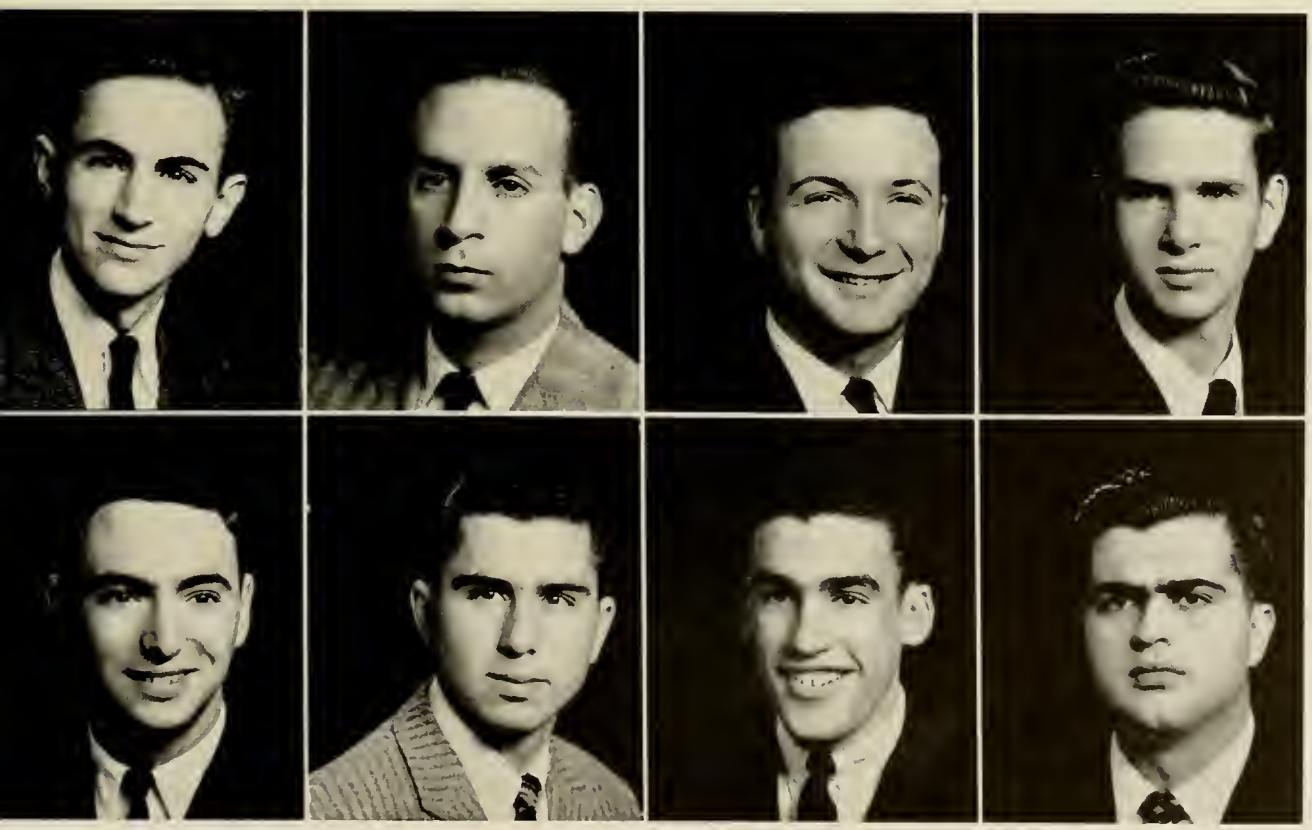

Σ X

JOHN NEWLIN

DELTA EPSILON

Doug Angel
Jerry Austin

William Bartlett
Willett Bennett

Arron Capel
Ovid Cassels
Bruce Clodfelter

John Cocke
James Crawley
David Elliot

Robert George
Robert Giersch
George Hammett

Bruce Hoadley
Clyde Hoey
Bill Kay

Bill Kirk
Rudy Kugler
Roy Lathrop

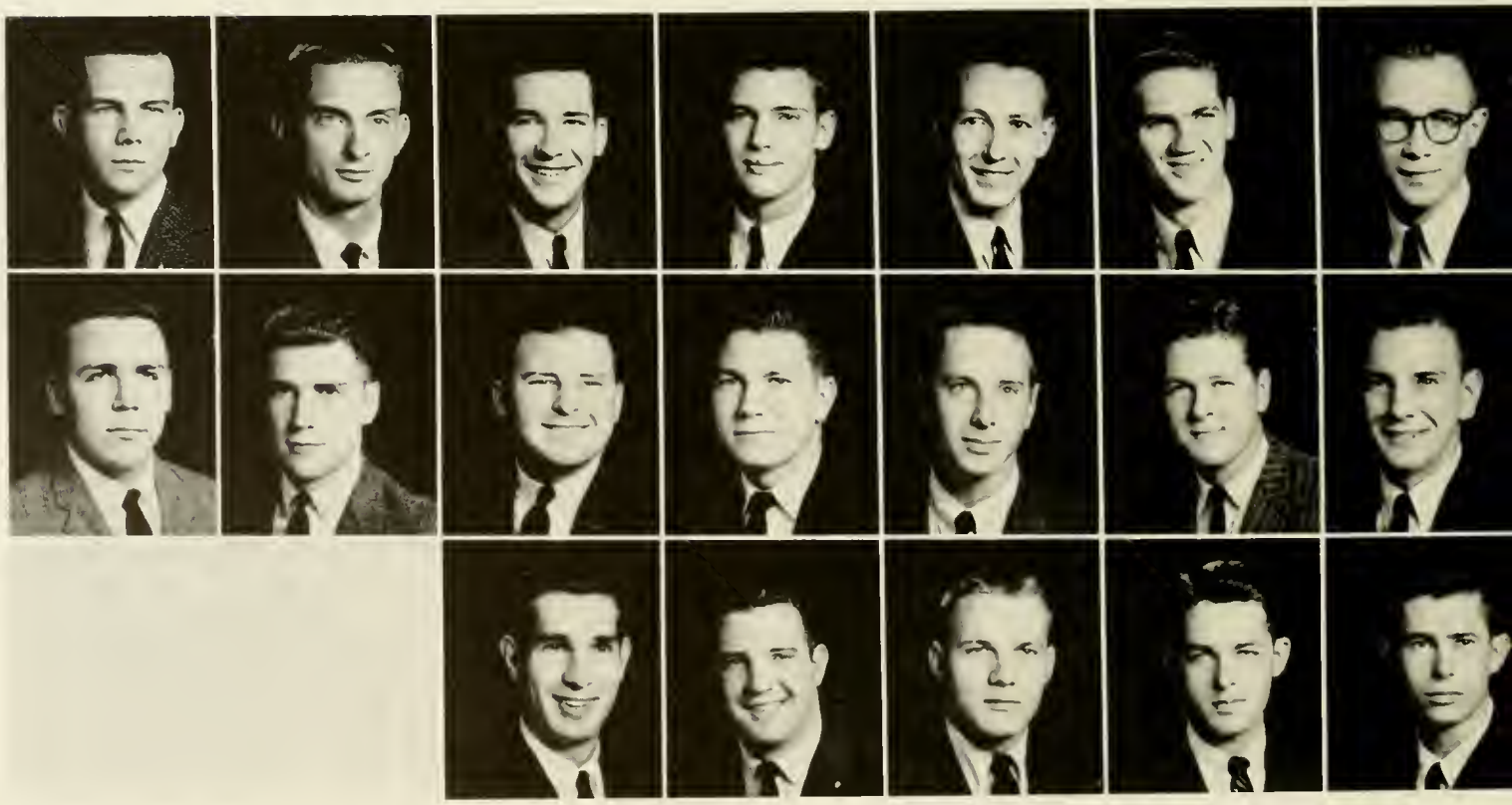

SIGMA CHI

SIGMA CHI

Sigma Chi Fraternity was established at Miami University, Oxford, Ohio, on June 28, 1855. Since that time it has grown to a strength of 128 active chapters throughout the United States and Canada with over 68,000 living initiates.

After two years of existence as a local fraternity, known as Chi Sigma, Delta Epsilon Chapter was established at North Carolina State College on May 15, 1943.

With its own chapter house at 2514 Clark Avenue, Sigma Chi takes an active part in all campus activities. Among the accomplishments of the fraternity are winning the fraternity intramural championship trophy eight straight years and having a sing group that takes part in many of the musical activities on campus.

Jim Lawrence
Robert Linder
John Locke

Chuck Miller
Jim Moore
Bill Morrison

Wilbur Mozingo
John Newlin
Everett Norton

Bill O'Brien
James Powell
William Radford

Philip Redwine
Rolfe Reusing
Ernie Ross

Charles Spencer
Alan Teague

Hugh Wilson
Leonard Word

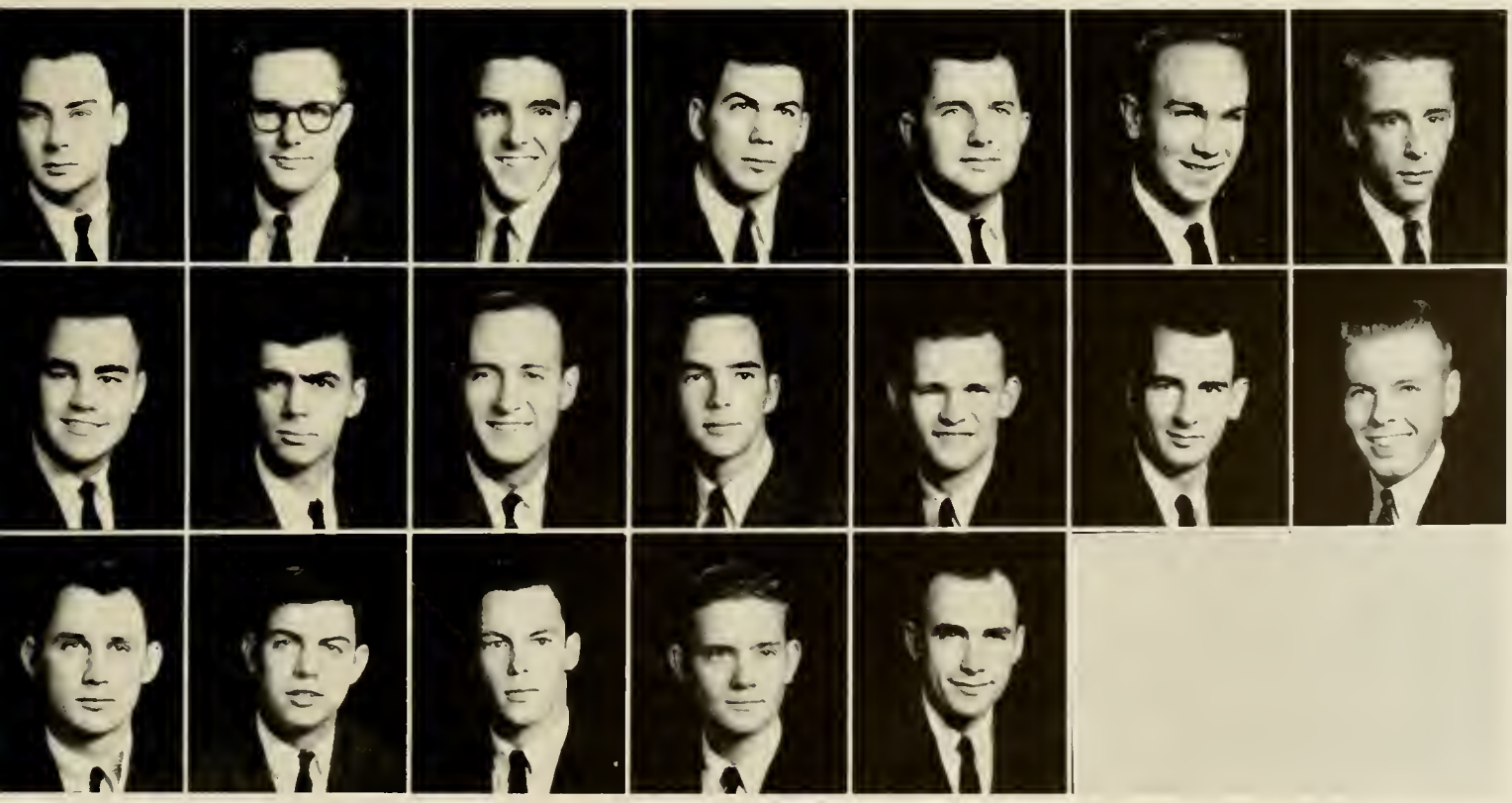

SIGMA NU

Sigma Nu had its beginning in the State of Virginia. Founded at the Virginia Military Institute by three Confederate veterans, in 1869, Sigma Nu was early known as the Legion of Honor, from which some of its outward manifestations, such as the badge, were taken. Honor was the cardinal motif, virtue the essential teaching, and friendship the taken of Sigma Nu.

Beta Tau Chapter was founded at State College in April 1895, thus making it the oldest fraternity on the campus.

Beta Tau Chapter has initiated close to 600 college men during its sixty-three years of existence.

". . . To believe in the Life of Love, to walk in the Way of Honor, to serve in the Light of Truth, this is the life, the way, and the light of Sigma Nu—this is the Creed of our Fraternity."

BETA TAU CHAPTER

Pete Antoniewiez
Lawrence Barnes

Walter Barnhill
Weldon Bass
Walter Bean

Robert Blanchard
George Blankfard
James Brame

Eugene Bryant
Franklin Cartmel
Roy Champion

Richard Clement
Terrell Corkern
Lonnie Coulter

Dan Davis
Ernie Donahoe
Robert Draughn

Richard Duke
Jerry Elliott
Maxwell Fogleman

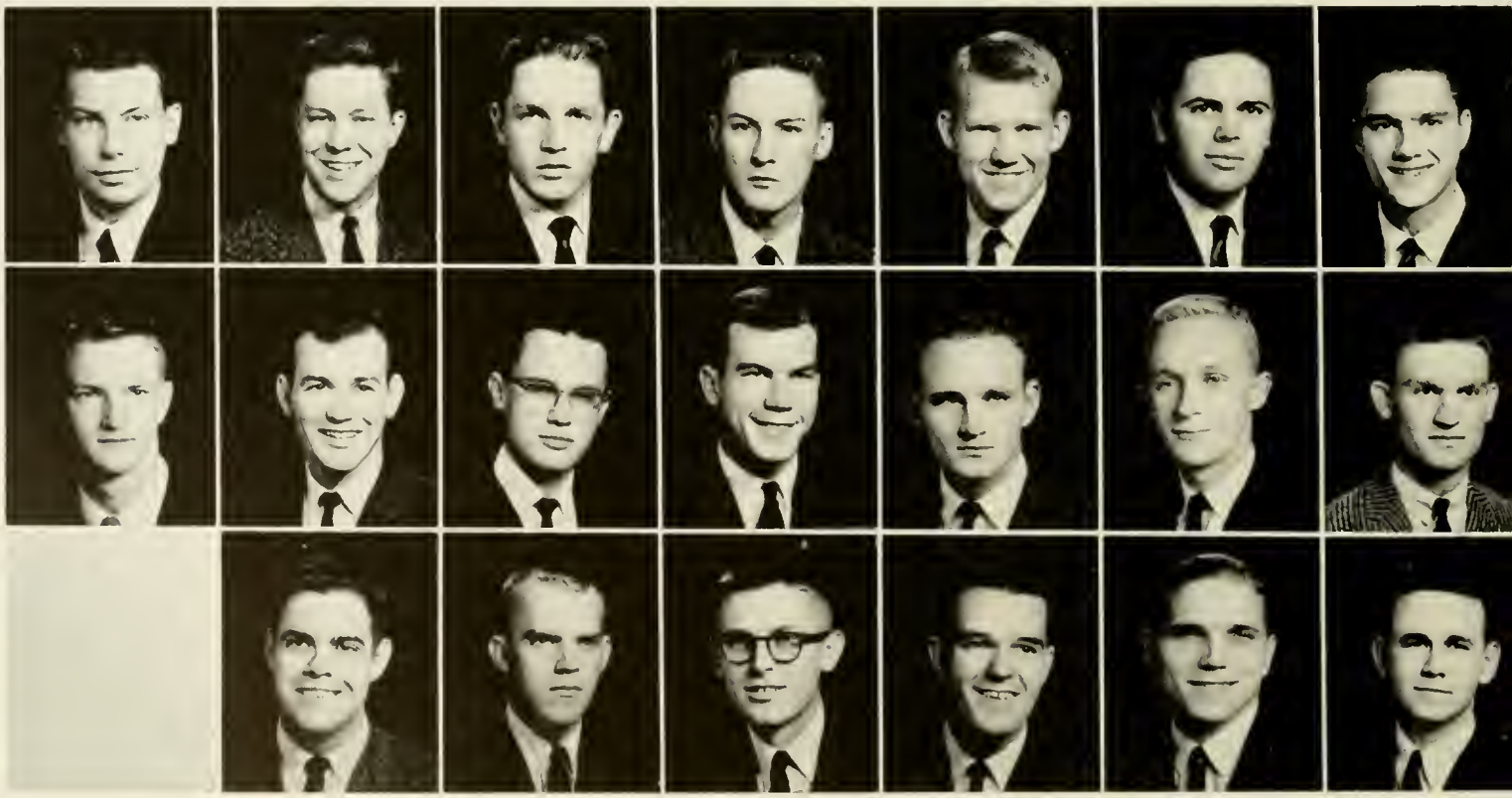

Σ N

PLEDGE CLASS

DICK BICKEL

Roger Gregg
Boyce Harwell
Kenneth Hawn

James Hays
Tom Hewitt
James Lewis

Frederick Moreadith
Karl Parrish
Richard Poe

Howard Pruitt
Edmund Puckhaber
Carl Reichenbach

Edgar Safrit
Herman Snyder
John Stevens

Otto Tharpe
Earl Thompson
Clement Twiford

Phillip Voder
Garland Warren

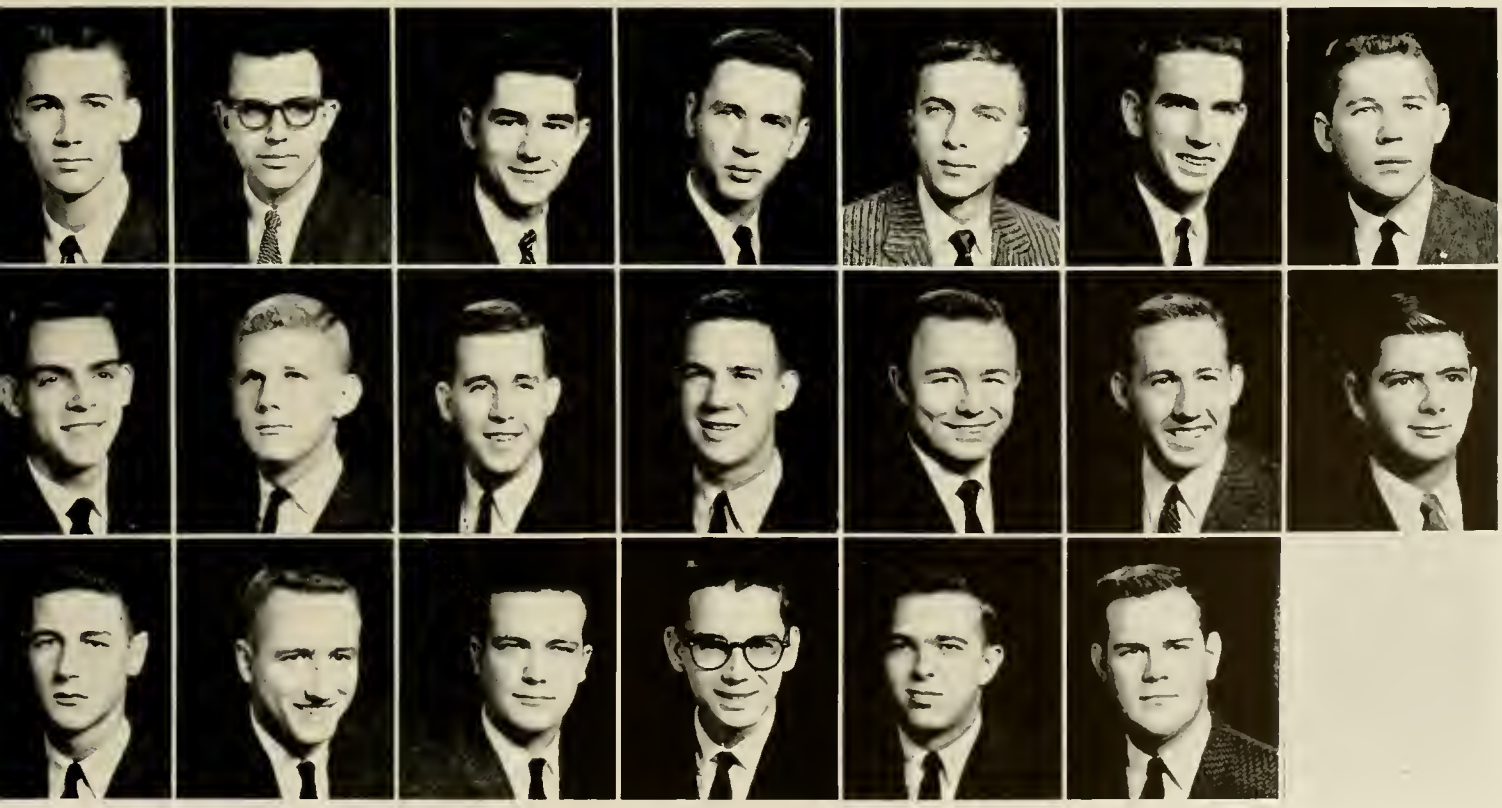

Σ Φ Ε

LARRY CARTER

SIG EP HOUSE

Ernest Arthur
Lehman Barnes

Joel Baucom
Billy Boles
Jerry Bullin

Harris Caldwell
Jerry Coram
Frank Davis

Elon Faelten
Larry Faust
James Frye

Charles Garrison
William Garwood
Edward Gibbon

Charles Jamerson
Wilson Jones
William Littlejohn

Charles Livengood
William Marley
John McGahey

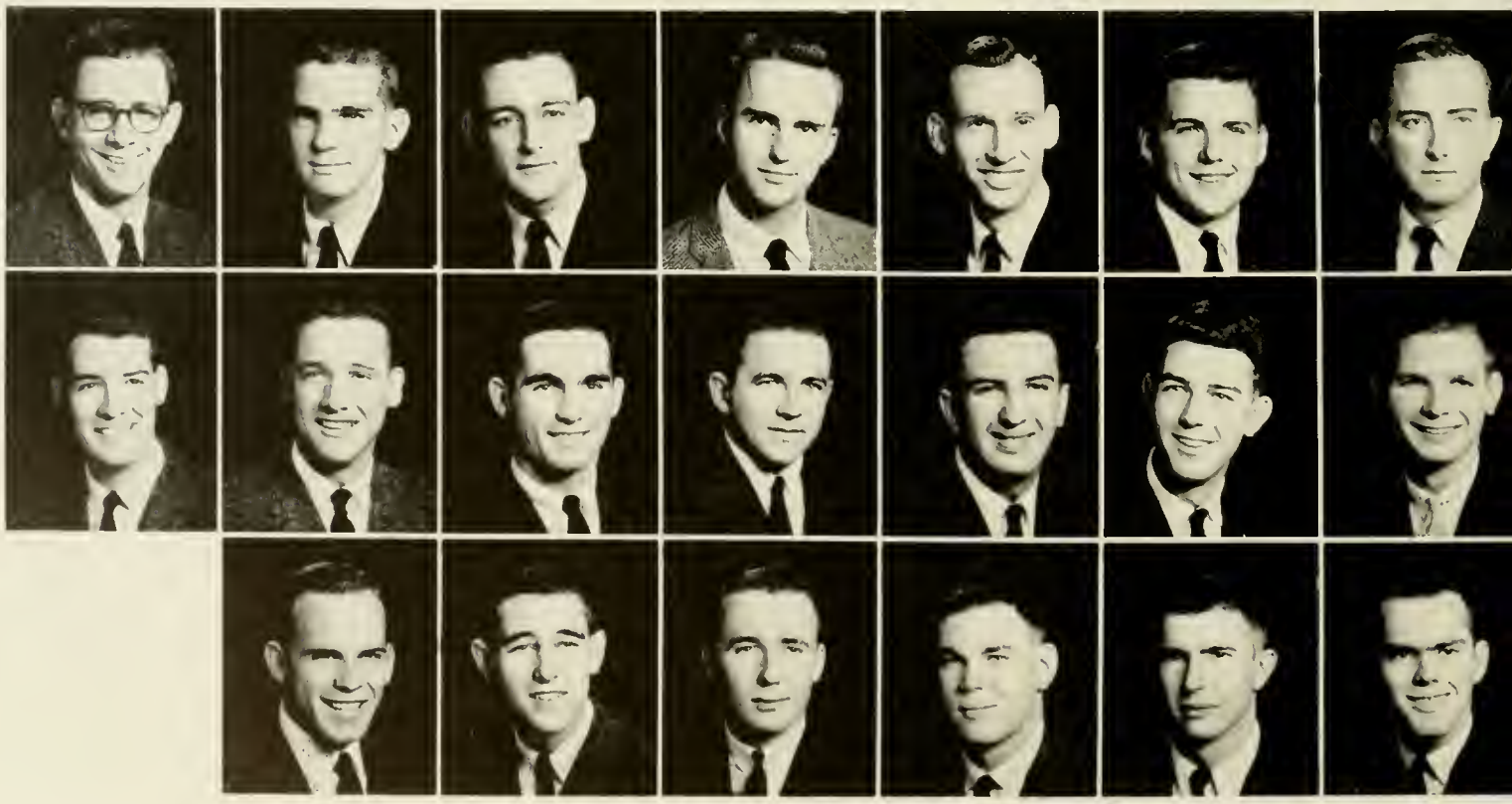

SIGMA PHI EPSILON

PLEDGE CLASS

Sigma Phi Epsilon was founded on November 1, 1901, on the campus of Richmond College in Richmond, Virginia. In the 56 years since its founding Sigma Phi Epsilon has grown from a small group of twelve to a membership of over 49,000 brothers all over the world. Today there are Sig Ep chapters at almost every important college and university in the United States.

The chapter is active in all campus activities. Scholastically the Sig Eps are one of the highest on the campus. One of the gala weekends is the Carolina Sig Ep Ball which is held in conjunction with several other chapters of the Carolinas.

Beta Chapter at State College was given its charter in 1905, making it the fifteenth national chapter. The present house, purchased in 1948 by the alumni, is located at 2512 Clark Avenue.

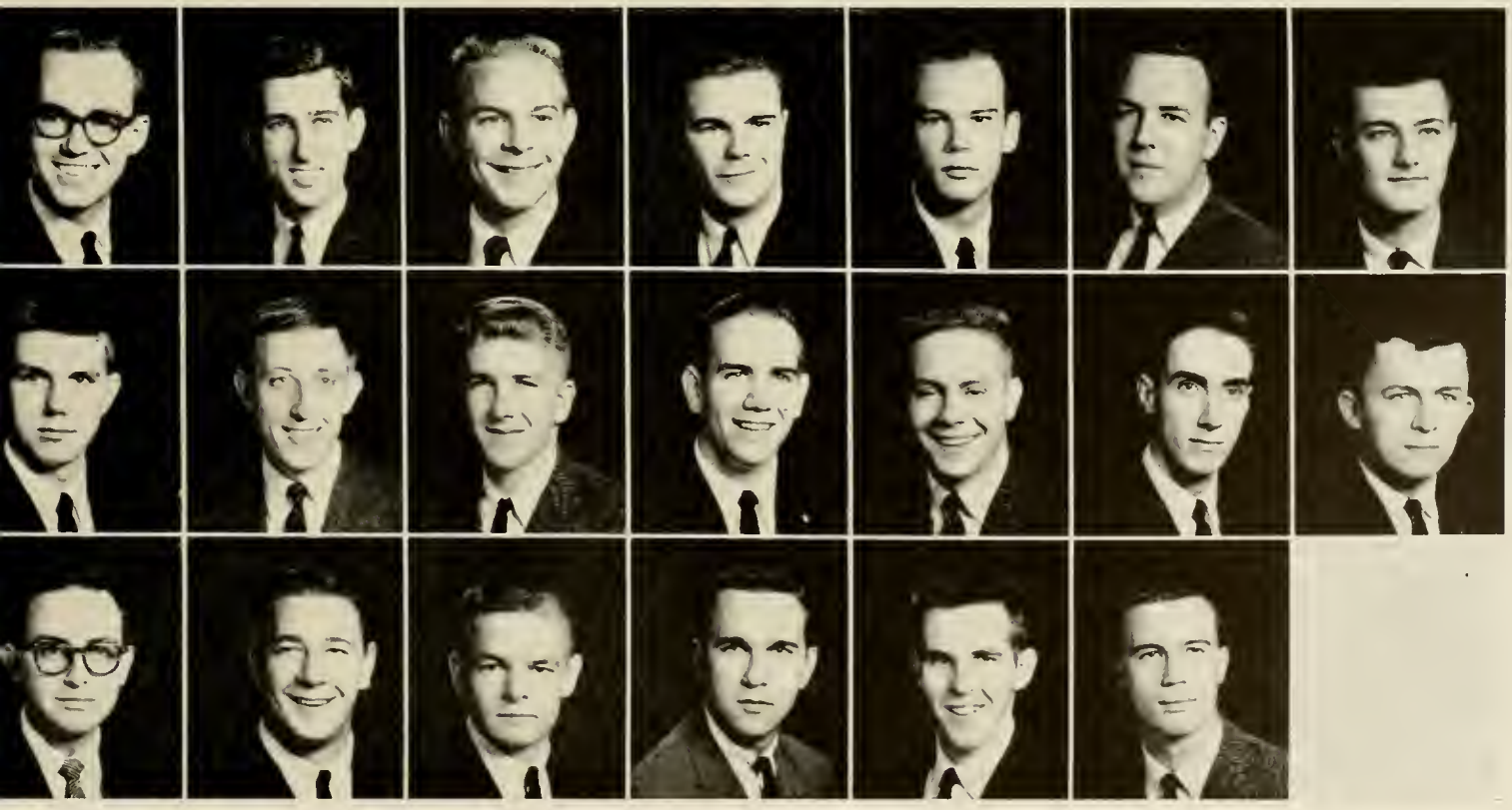

William McLaurine	John Nash	James Propst	Ted Robinson	William Thornton	Herbert Vermilya	Milton Williams
ansom Miller	Peter Nohl	Victor Rackley	William Schul	John Throutman	William Westbrook	Fred Wilson
onald Moss	Robert Poovey	Bruce Richmond	Dave Thomas	Edgar Underwood	Michael Wilkinson	

SIGMA PI

Sigma Pi, national social fraternity, was founded at Vincennes University, Vincennes, Indiana, February 26, 1897. The purpose of its founders was "to organize the most worthy activities, social, athletic, and scholarly, and to set a high standard of manliness and college loyalty." The fraternity now has sixty-six active chapters located throughout the nation.

Rho chapter, formerly the local Sigma Chi Gamma, was installed at State College in May of 1921. The chapter owns its own chapter house located at 2513 Clark Avenue, two blocks from the college campus.

The main event of the year is the annual Founder's Day Banquet and Orchid Ball. The chapter has an annual softball game with Alpha-Nu chapter of Wake Forest and this year won first place among the fraternities with their homecoming float. Sigma Pi also presents an annual trophy to the fraternity with the highest pledge class scholarship average.

RHO CHAPTER

Wayne Bolick
Wilson Brown

George Bryan
Silas Christenbury

Frank Croft
William Culbreth
George Davis

Jimmie Dellinger
Henry Duncan
John Eaton

Junius Fisher
Robert Fitts
Larry Fleming

Jimmie Hastings
Marvin Hughey
John Jacobs

Jan Jensen
Ike Jones
Jerry Kennon

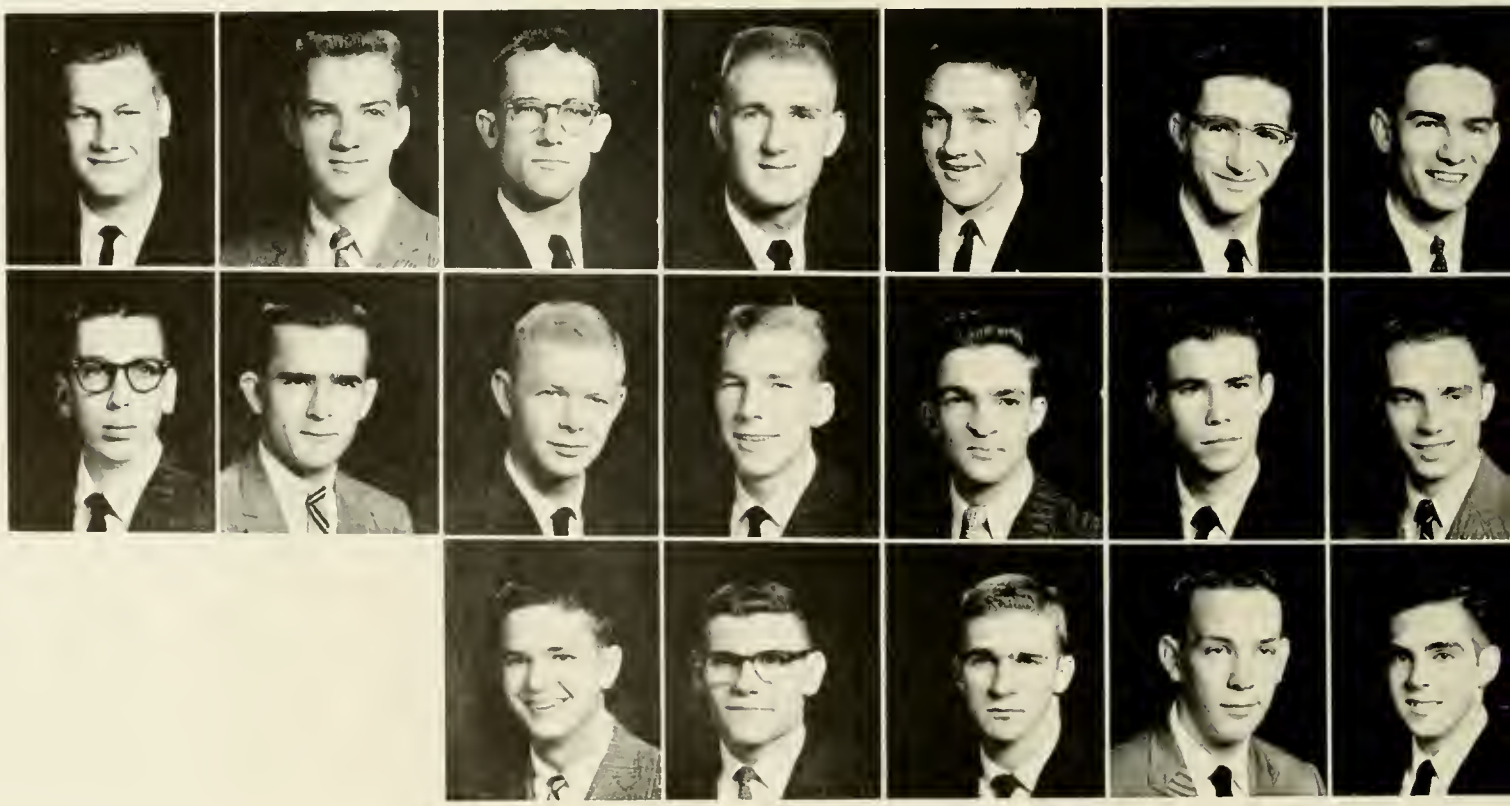

Σ Π

PLEDGE CLASS

JIM MAUS

Robert Lasseter
Didier LeBlan
Tom Lind

Ronald Mauldin
Gerald McVicker
William Miller

Gordon Poole
Walter Roberts
Herbert Rose

Kenneth Ross
Frederick Stanton
Robert Teague

James Thompson
Alton Tilley
James Untz

James Williams
Candler Willis

Larry Wilson
Christian Witzke

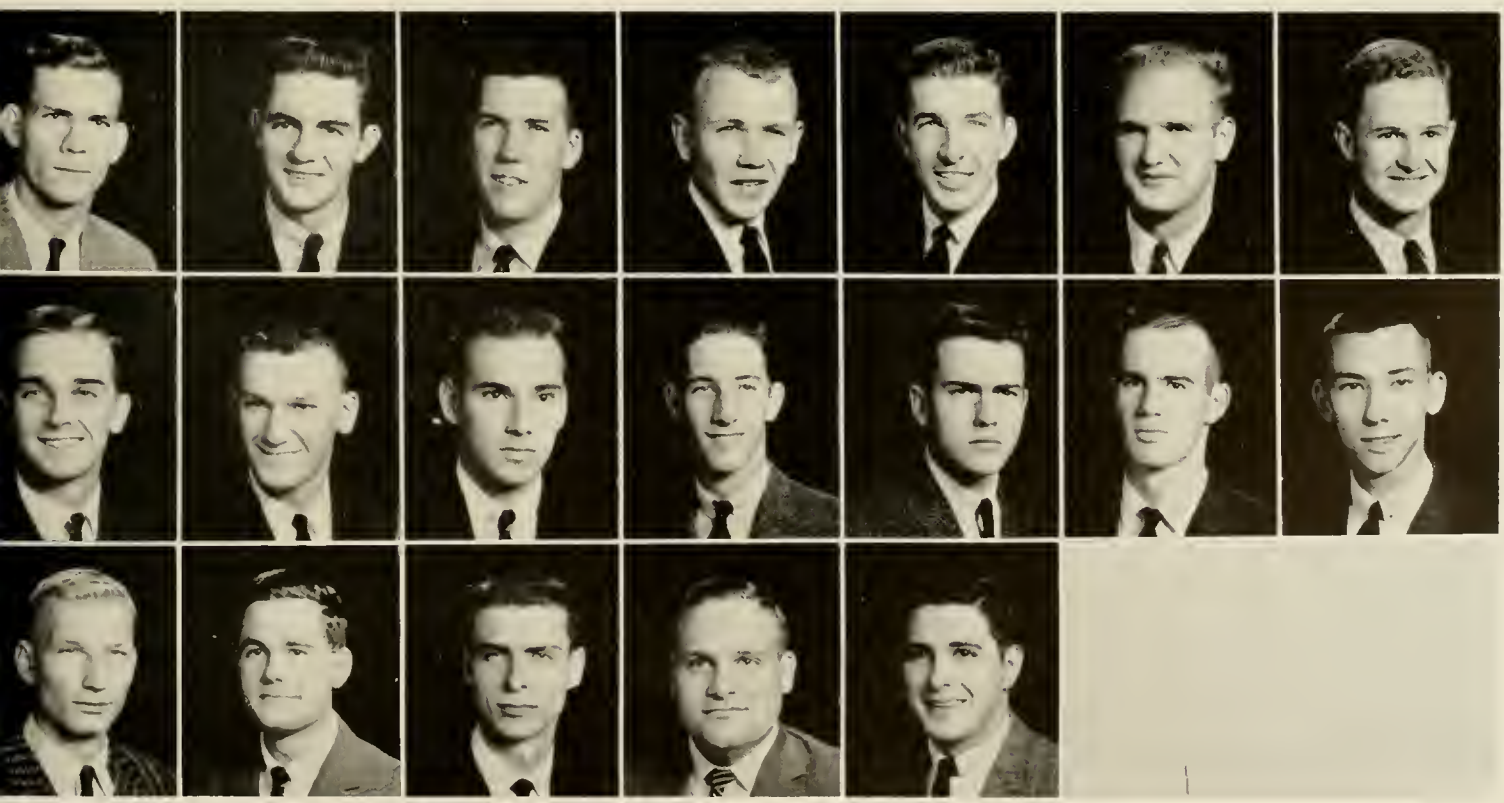

TKE

STEPHEN KOSZEWSKI

BETA BETA

Gordon Bond

William Booker
Charles Brown

Thomas Cochrane
Thomas Curtin

Oscar Connell
Richard DeCoste

Ronald Fullington
Charles Gotuaco

TAU KAPPA EPSILON

SNOW PARTY

Tau Kappa Epsilon was founded on January 10, 1899, at Illinois Wesleyan University, Bloomington, Illinois. The founders established a fraternity of men chosen "not for their wealth, rank nor honor, but for their personal worth and character." The basic principles are charity, esteem, and love. A merger of a local fraternity, Alpha Lambda Tau, and the nationally established Tau Kappa Epsilon brought TKE to the South in the form of the Beta Beta Chapter at State College in 1947.

The chapter has always prided itself on the interest members have shown in sports, student government, publications, and particularly scholarship.

Highlights of the Teke social calendar include the Founder's Day Banquet, the Carnation Ball, and the French Quarter Party.

TKE emphasized the importance of careful balancing of social activities, scholastic work, and participation in the extracurricular program of the college.

James Gross
Edgar Harbinson

Gordon Owen
James Parrish

William Porter
Jacob Quickel

Donald Ritchie
David Saunders

Jesse Scott

THETA CHI

Theta Chi Fraternity was founded April 10, 1856 at Norwich University, Norwich, Vermont. From this beginning 102 years ago the fraternity has continually expanded until it now has 120 chapters on leading college and university campuses.

Delta Rho Chapter was installed at State College on May 17, 1952. Our chapter's intentions are to make the fraternity a campus substitute for each member's home; to make the chapter house a home where members may live, study, work, and play with reasonable comfort and happiness; to assist in socializing the new pledges into the finished product of the graduating Senior; to teach them principles of self government; to aid them in attainment of high scholarship; to encourage them to gain the self-confidence and the building of personality that comes from participation in campus activities—in short, in every way to aid them to become better fitted for distinguished service to their community and the world at large.

DELTA RHO

Lyle Beman
James Boyland

Richard Buynitzky
John Chappell

John Dawson
Tom Eck

George Holmes
John Johns

Charles Kirkman
Douglas Mann

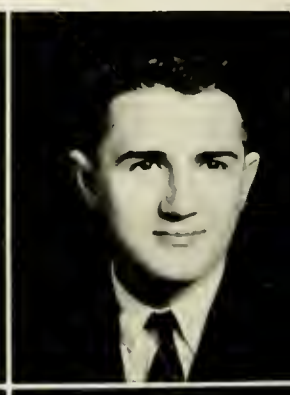

ΘX

PLEDGE CLASS

BILL SHARPE

Gary Miller
Robert Miller

Paul Moody
Reid Patterson

Robert Redmon
Donald Rummler

Samuel Shi
Jackie Sparks

Robert Webber
Jared Wolfe

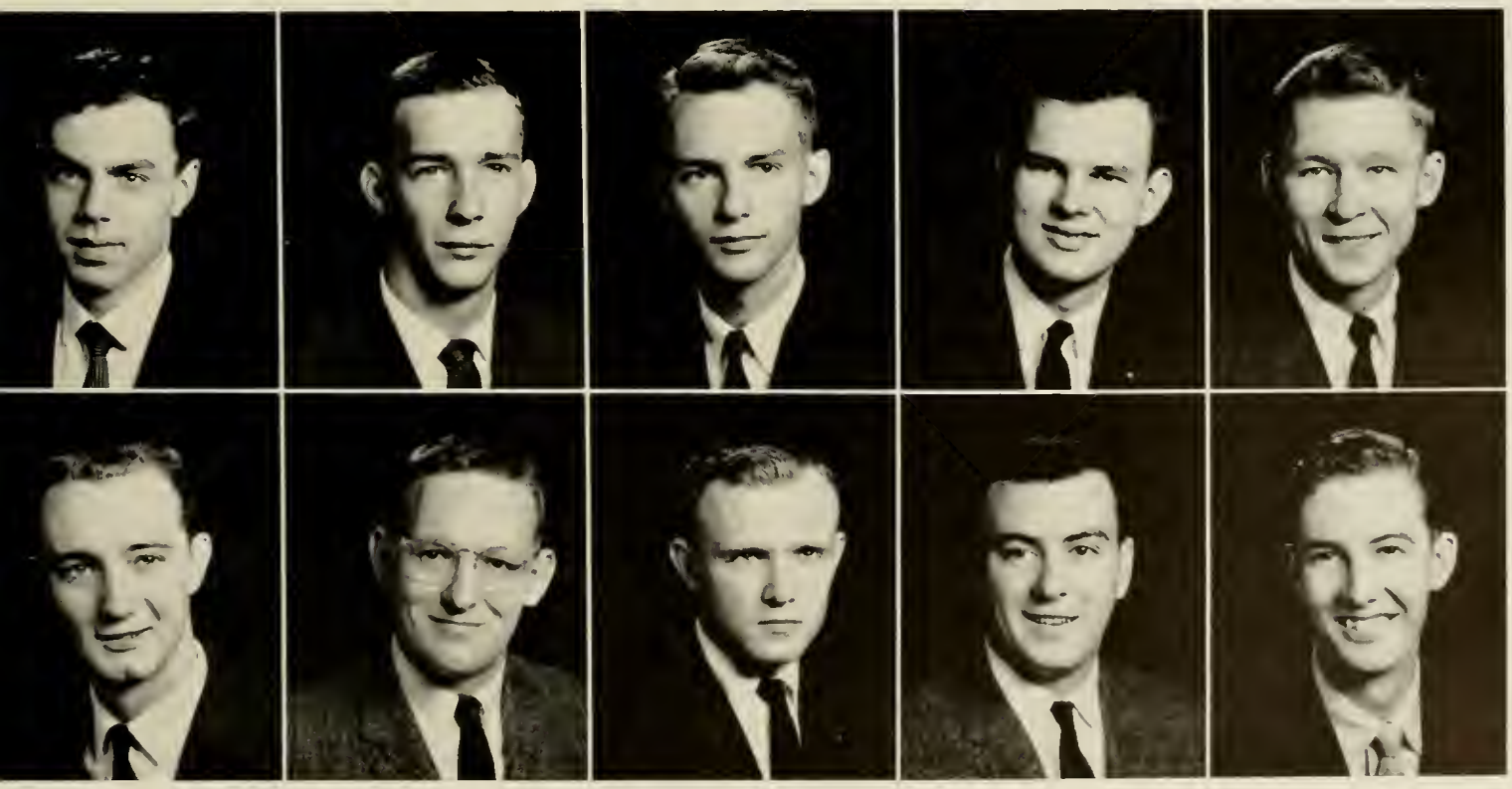

MILITARY

COLONEL LAUREN W. MERRIAM
Professor of Military Science

ARMY

The Army ROTC has as its purpose, the training of students for position of leadership in the Army in time of national emergency. The successful completion of a four year Army ROTC course leads to a commission as a second lieutenant in the Army reserve.

In the classroom, emphasis is placed on giving the prospective officer a general background knowledge of military subjects and activities essential to all of the Army's fifteen arms and services. Maximum effort is made to arouse the student's interest through the use of weapons, illustrations, training films, practical exercise and models.

Drill and Exercise of Command facilitate development of those essential characteristics of leadership such as self-confidence, initiative, loyalty, and the ability to think clearly, make wise decisions and inspire others to work for the success of any endeavor.

Lt. Col. John K. Roberts
Lt. Col. Henry J. Pierce
Major Tyrus R. Spinella
Major Edwin M. Reid
Major Donald J. McGurk

Major Vernon B. Drum
Major Robert A. Tolar
Capt. Purdy B. McLeod
Capt. John W. McDaniel
Capt. Ruth M. Isham

M Sgt. Rollins H. Nash
M Sgt. Bill H. Sims
M Sgt. Thomas J. Denton
SFC Newman E. Sarvis
SFC Robert W. Ollenberger

SFC William L. Wingate
Sgt. Edward D. Bill
Sgt. Jodson E. Baggett
Sgt. William W. McLean
Sgt. Walter B. McDade

BRIGADE STAFF

MISS JANE GODSEY
For the Brigade Commander

CADET COL. WILLIAM B. KAY, JR.
Brigade Commander
D. M. S.

Cadet Lt. Col. Lawrence Harris
Brigade Executive Officer
D. M. S.

Cadet Major Braw J. Bosch
S-2, S-3 Brigade Staff

Cadet Major Hugh M. Lupold
Brigade Adjutant
D. M. S.

Cadet Major Thomas F. Wyke
S-1, S-4 Brigade Staff

Cadet M/Sgt. Kenneth E. Steppe
Brigade Sgt. Major

Cadet Sgt. William L. O'Brien
Brigade Clerk

FIRST BATTLE GROUP

LT. COL. JOHN L. WEST
Battle Group Commander
D. M. S.

Miss Carolyn Knight
For the Battle Group Commander

Capt. Arron W. E. Capel
Adjutant

Capt. Harold L. Nicholson
Battle Group S-3

Major James A. Warren
Executive Officer

Miss Kathryn Louise Godwin
Sponsor

Major John B. Taylor
Company Commander

Capt. Clyde K. Hinson
Executive Officer

M/Sgt. Delbert R. Brooks
1st Sergeant

1st Lt. Bruce T. Hainley
Sgt. Stephen S. Koszewski

1st Lt. J. G. Formy-Duval
Sgt. Thomas L. Wilson

1st Lt. Sydney P. Britt
Sgt. Crawford B. Moore

COMPANY A

COMPANY

Miss Harriet Ligon
Sponsor

Major John P. Clardy
Company Commander

Capt. David Leroy Saunders
Executive Officer

M/Sgt. George G. Blankfard
1st Sergeant

COMPANY

1st Lt. Lemuel H. Overton | Sgt. Charles L. Deboard | 1st. Lt. Peter M. Thoma | Sgt. William R. Johnston | 1st Lt. Luther E. Stegall | Sgt. Woodley K. Smith

B

1st Lt. Larry S. Kerr

Sgt. David R. Redwine

2nd Lt. Joseph L. Etheridge

Sgt. William C. Carrigan

1st Lt. Gay S. Corpening

Sgt. Theodore P. Konkle

C

Major Junius L. Sales
Company Commander

Capt. Lonnie C. Poole
Executive Officer

M/Sgt. John D. Smith III
1st Sergeant

Miss Peggy Ann Sales
Sponsor

COMPANY D

Miss Peggy Swain
Sponsor

Major David A. Smith
Company Commander

Capt. Robert W. Rollins
Executive Officer

M/Sgt. Charles A. Gantt
1st Sergeant

1st Lt. Don P. Manning
Sgt. James R. Crawley

1st Lt. Hugh E. Simmons
Sgt. Ronald M. Bost

1st Lt. James L. Huntley
Sgt. Wallace R. Baker

SECOND BATTLE GROUP

LT. COL. CHARLES W. HAMMER
Battle Group Commander
D. M. S.

Mrs. Mildred Hammer
For the Battle Group Commander

Major Douglas E. Lingle
Executive Officer

Capt. David W. Ryan
Adjutant

Capt. Frank W. Croft
Battle Group S-3

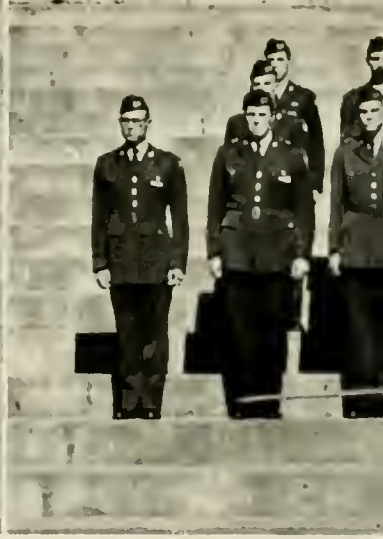

COMPANY

Miss Jean Yeager
Sponsor

Major Jacob C. Quickel
Company Commander
D. M. S.

Capt. James E. Shepherd
Executive Officer

M/Sgt. Edwards R. Hinson
1st Sergeant

COMPANY

1st Lt. Bruce H. Webb

Sgt. Gary C. Schultz

1st Lt. James M. Chambers

Sgt. Allan Hammer

2nd Lt. Jon M. Bell

Sgt. Robert P. Proctor

A

2nd Lt. Chesley M. Green

Sgt. Edgar M. Underwood

1st Lt. Jerry T. Willis

Sgt. Augustus D. Scott

1st Lt. Norman H. Perry

Sgt. Hugh D. Hudgins

B

Major Mark R. Schiff
Company Commander

Capt. James Arlen Horton
Executive Officer

M/Sgt. Robert M. Chiles
1st Sergeant

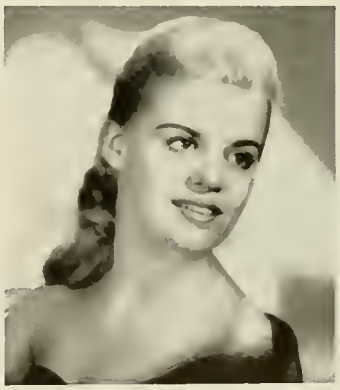

Miss Elsie Carol Levin
Sponsor

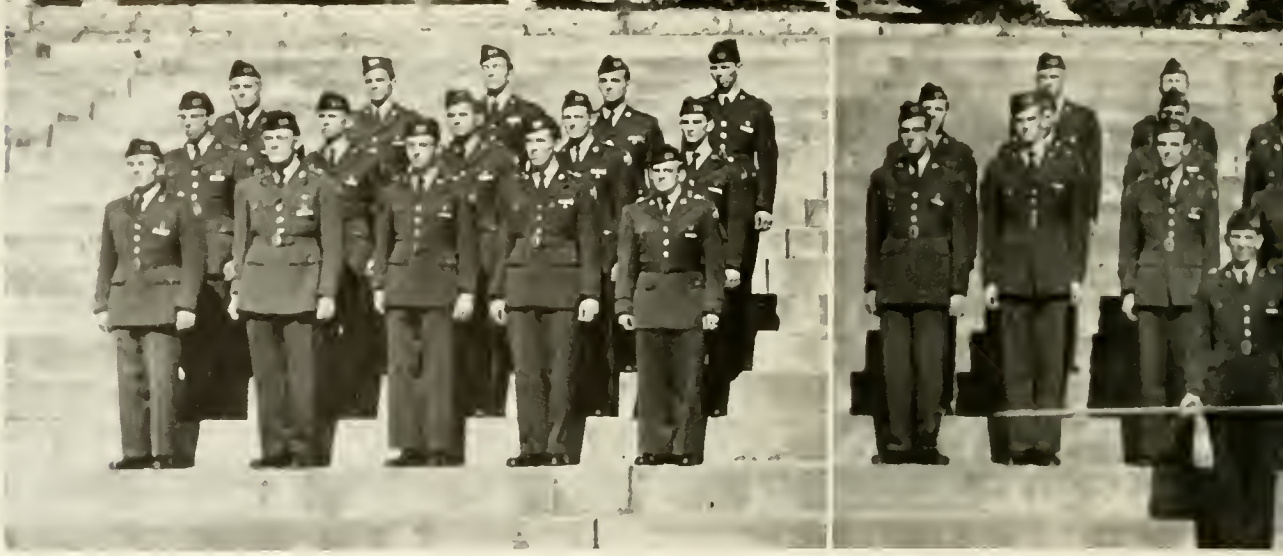

COMPANY

Miss Aileen Smith
Sponsor

Major William R. Barnes
Company Commander
D. M. S.

Capt. William L. Strum
Executive Officer

M/Sgt. Normon E. Banks
1st Sergeant

COMPANY

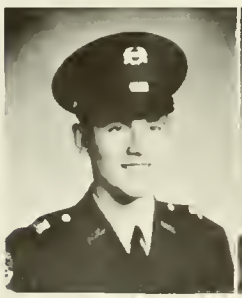

1st Lt. William H. Harwell

Sgt. William S. Law

1st Lt. Willie S. Lee

Sgt. John W. Smith

1st Lt. James E. McBride

Sgt. James E. Watson

C

1st Lt. John W. Sanders

Sgt. Charles L. Carter

1st Lt. John B. Jones

Sgt. Berkwood M. Farmer

1st Lt. Lonnie Joe Rogers

Sgt. William M. McLaurine

D

Major James H. Clippard
Company Commander

Capt. Robert E. Ernull
Executive Officer

M/Sgt. George B. Hobson
1st Sergeant

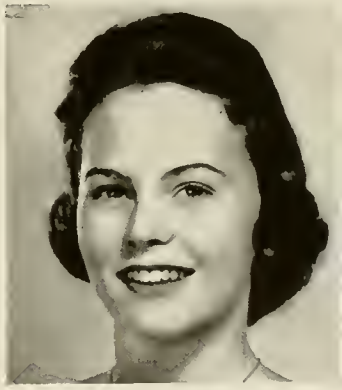

Miss Nancy Britt
Sponsor

THIRD BATTLE GROUP

LT. COL. FRANK M. ALLEY, JR.
Battle Group Commander
D. M. S.

Miss Camilla Fox
For the Group Battle Commander

Major John D. Clark
Executive Officer

Capt. Joe D. Ladd
Adjutant

Capt. Robert L. McDonald
Battle Group S-3

Miss Fay Wiggins
Sponsor

Major John K. Maness
Company Commander
D. M. S.

Capt. William B. Porter
Executive Officer

M/Sgt. William O. Morrison
1st Sergeant

1st Lt. William M. Smith
Sgt. Alton J. Sheek

1st Lt. William C. Farmer
Sgt. Samuel M. Baggett

1st Lt. John D. Inman
Sgt. James A. Woodward

COMPANY A

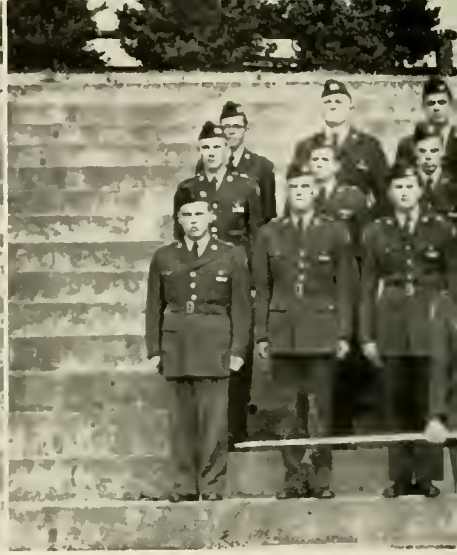

COMPANY

Mrs. Sandra B. Healy
Sponsor

Major William R. Harding
Company Commander

Capt. Edward P. Hordubay
Executive Officer

M/Sgt. Robert G. Pearce
1st Sergeant

COMPANY

1st Lt. Wilfred A. Hammond

Sgt. Chester A. Honeycutt

1st Lt. Wesley E. Shaw

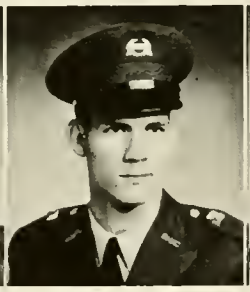

Sgt. Robert H. Lasseter

1st Lt. James B. Thompson

Sgt. David W. Abee

B

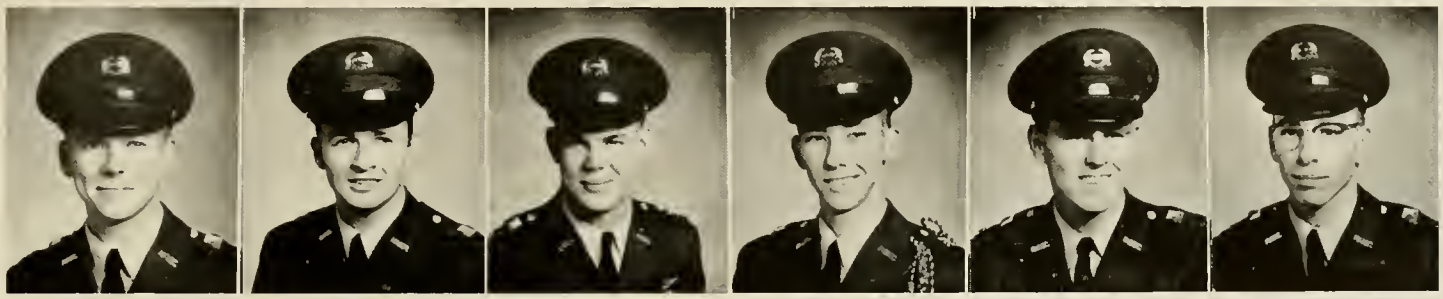

1st Lt. Carl A. Ebhardt | Sgt. Homer J. Godfrey | 1st Lt. Edward Lee Gibbon | Sgt. Christian H. Witzke | 2nd Lt. Charles R. Younts | Sgt. Emmett S. Patterson

C

Major James W. Braswell
Company Commander

Capt. Elwin J. Buchanan
Executive Officer

M/Sgt. Robert L. Davis
1st Sergeant

Mrs. E. J. Buchanan
Sponsor

COMPANY D

Miss Betty Lou Bauer
Sponsor

Major Marshall E. Miller
Company Commander

Capt. William R. Knowles
Executive Officer

M Sgt. Ingram B. McLeod
1st Sergeant

1st Lt. Lawrence P. Bauer
Sgt. Mitchel W. Sellers

1st Lt. Norman G. Samet
Sgt. Jerry S. Harris

1st Lt. Donald H. Williamson
Sgt. Alfred T. Pickett

2nd Lt. J. H. Bradebill
1st Lt. W. R. Guffey
2nd Lt. J. H. Scott
2nd Lt. H. C. Fox
2nd Lt. G. C. Atkins
SFC W. C. Stainback
SFC W. R. Garwood
SFC M. E. Howell

SFC J. S. Daughtry
SFC W. M. Dellinger
2nd Lt. H. A. Williams
SFC C. J. Russell
SFC W. P. Bizzell
SFC G. C. Taylor
SFC D. C. Beam
SFC T. H. Pearman

SFC E. L. Boyd
SFC P. L. Propst
SFC R. L. Blankenship
2nd Lt. M. W. Barbour
SFC T. M. Hunt
SFC S. F. Williams
SFC E. M. Simmons
SFC P. O. Redwine

2nd Lt. R. M. McAdams
SFC V. W. McPherson
SFC D. M. Dawkins
SFC W. C. Abernathy
SFC S. D. Brewer
2nd Lt. Edwin O. Finch
SFC S. S. Luczyki
SFC J. M. Stevenson

SFC D. H. Angel
SFC A. H. Tucker
2nd Lt. T. W. Corkern
SFC J. M. Redmond
SFC C. D. Averette
SFC H. C. Bennett
2nd Lt. M. D. Soloman
SFC M. H. Dodenhoff

SFC B. G. Kiger
SFC S. N. Shap
2nd Lt. R. D. Stover
SFC J. J. Richardson
SFC W. M. McLaughlin
SFC F. H. Oertel
SFC G. F. O'Brien
SFC R. W. Robarge
SFC H. W. Webster

SFC J. T. Swicegood
SFC T. W. Kirkpatrick
SFC J. L. O'Connell
SFC J. D. Simpson
SFC D. M. Gallagher
SFC J. L. May
SFC J. C. Cansler
SFC H. W. Sigmon
SFC J. A. Brame

SCABBARD AND BLADE

Capt. J. A. Warren
Commander

1st Lt. Otis Morgan
Executive Officer

Mrs. Myrl K. Warren
Sponsor

Alley
Barnes
Clark
Clippard
Farner

Hammer
Hammond
Harding
Huntley
Inman

Ladd
Lingle
Maness
McDonald
Porter

Quickel
Sanders
Samet
Sales
Schiff

Shaw
Somerville
Stover
Thoma
Shepherd

Abernathy
Banks
Beam
Bennett
Bizzell

Blankford
Bosch
Breeman
Cansler
Chiles

Daughtry
Davis, A.
Davis, D.
Dellinger
DeBoard

Farmer
Garwood
Godfrey
Guffey
Hewett

Hinson
Kiger
Kirkpatrick
McPherson
Nicholson

Redmond
Scott
Smith
Waters

ARNOLD AIR SOCIETY

Major J. L. Raper
Commander

Major P. M. Dean
Executive Officer

Capt. G. K. Miller
Operations Officer

This society, the Arnold Air Society, being formed for the benefit of Air Science III and IV students was created in 1947 in memory of General W. H. "Hap" Arnold. The membership of this national organization is determined by a high academic standing and high degree of interest in the Air Force.

The Arnold Air Society has a strong national constitution and its preamble illustrates the reasons for its founding and what the founders expected of the organization.

"We, the members of Arnold Air Society, in order to further the purpose, mission, tradition, and concept of the United States Air Force as a means of National Defense, promote American Citizenship, create a close and more efficient relationship among the Air Force Reserve Officers Training Corps Cadets do hereby establish this Constitution."

Allen
Anderson
Boone
Dixon
Dubois

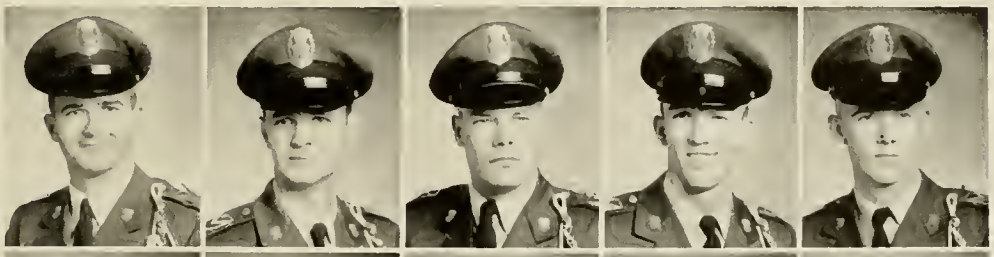

Ellenburg
Fletcher
Friar
Jurney
Laney

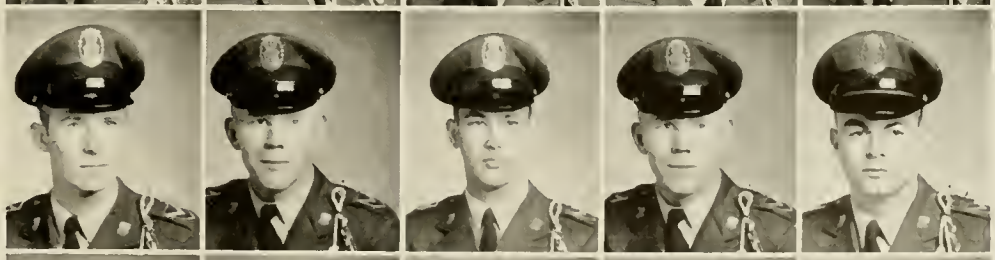

Lassiter
Rush
Saieed
Scott
Simpler

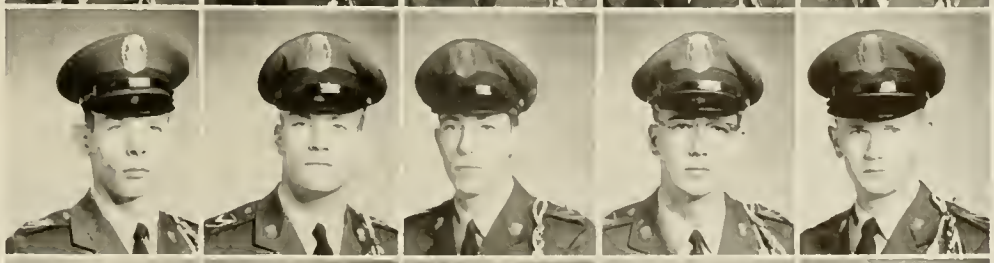

Someaville
Spier
Tucker
Wilkins
Womack

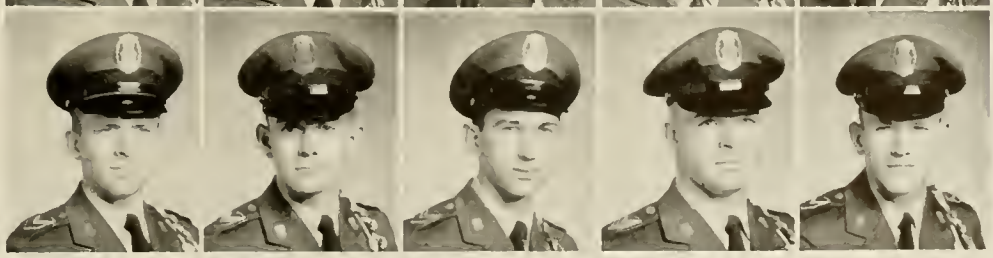

DRUM AND BUGLE CORPS

Major Watson L. Burts
Commander

M/Sgt. Daniel S. Davis
M/Sgt. Robert W. Waters
M/Sgt. Aubrey T. Davis

M/Sgt. James D. Hewett
M/Sgt. Simon B. Hager
Sgt. Forrest R. Redden

MS I Bagally, Baucom, Bolin, Connelly, Dodson, Everhart, Gregory, Herr, Hicks, Hill, McLeod, Murrell, Paterson, Pike, Redden, Roberson, Shearon, Smarr, Tooley.

AS I Alford, Best, Bryson, Clapp, Coates, Crump, Day, D'Anna, Davie, Dunlap, Durham, Howard, Jones, Jordan, Lose, Martin, Rooven, Sadler, Ray.

MS II Carrington, Hamrick, Hollis, Lassiter, Marks, McNairy, Moffitt, Parrish, Pendergraft, Rouse, Smith.

AS II Dalby, Pierson, Roberson, Tillman, Walsh, Vann, Chadwick.

MS III Davis, Davis D., Hager, Hewett, Radden, Waters.

AS III Conley, Johnson.

ROTC BAND

Major James F. Walker
Commander

M/Sgt. William E. Coutouzis
1st Sergeant

Miss Florence Matinos
Sponsor

ROTC FLIGHT TRAINING PROGRAM

MILITARY BALL ASSOCIATION

Lt. Col. Thomas P. Lennon
Commander
D. M. S.

PERSHING RIFLES

Miss Dot Gillman
Sponsor

The Pershing Rifles is a national honorary military society formed for the purpose of promoting high quality military training and leadership in ROTC Units of the colleges and universities of the United States.

The Pershing Rifle membership is composed of cadets who prove themselves superior in leadership, academics, and military bearing as members of the Cadet Corps. The activities of the organization are: drill and parade exhibitions, demonstrations for the Regimental, Wing, and National Drill meets, and participation in the Annual National Convention of Pershing Rifles.

MS I Hardy, Reese, Tate, Utley, Hancock, Mitchell, Hasson, Honeycutt, Hardy, Fadel, Krickbaum, Hutchins, Nichols, Honeycutt, Ratliffe, Eyerman, Hall, Hill, Burgess, Hood, McDougal.

MS II Williams, Brintnall, Baker, Lowry, Richardson, Carter, Hasting, Edwards, Fowler.

AS II Colombo, Hogg, Johnson, Maness, Shannon, Smith, Sullivan, Thames, Wilson, Whisenant, Knox, Dawkins, Blackwood, Bostrom, Byrd, Chandler, Cherry, Dans, Dickerson, Foushee, Helderman, Marks, Mayberry, McCarson, Oddo, Philbrick, Purcell, Robbins, Ross, Spangle, Sykes, Tolar, Wright.

MS III Guffey, Stainback, Atkins, Scott, Fox, Brakebill.

COLOR GUARDS

BRIGADE

PERSHING RIFLES

WING

RIFLE TEAMS

ARMY

AIR FORCE

COLONEL ROBERT C. PAUL
Professor of Air Science and Tactics

AIR FORCE

The Air Force looks to its ROTC program for many of its future leaders.

Our basic course provides students with an understanding of fundamental military discipline and organization.

In addition, it provides a basic knowledge of the air age and the influence of Air Power on World Affairs—knowledge which is essential for good citizenship, civilian or military, in today's world.

The Advanced Course for selected and volunteer juniors and seniors provides more intensive academic and leadership training to quality graduates for commissions and active duty.

Throughout the entire AFROTC course a primary objective is to develop in students qualities of leadership and the ability to communicate effectively. These are keys to success in either military or civilian careers.

Major Tommy Cobb | Major H. B. McCullough | Major F. S. Covey | Capt. C. R. Rowell | Capt. K. G. Lorch | Capt. O. M. Lewis | Capt. R. L. Carroll | Capt. J. B. Fink | Capt. M. E. Alvarado

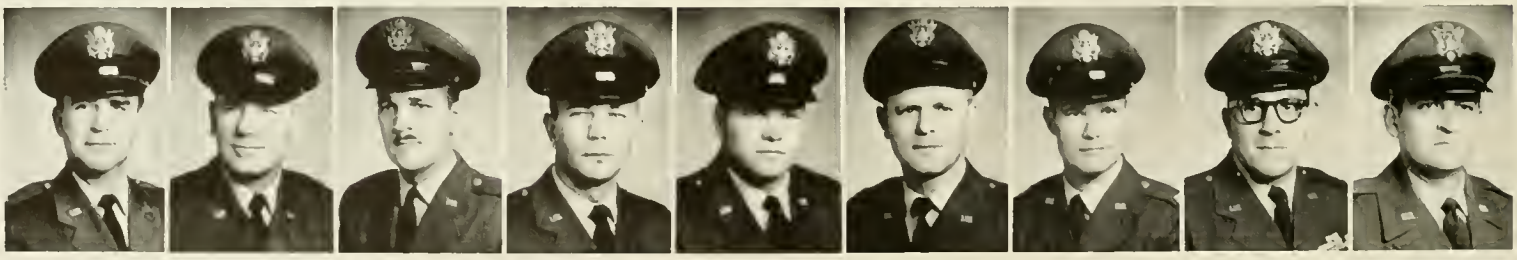

M/Sgt. R. L. Murphy | T/Sgt. J. S. Douglas | T/Sgt. C. C. Montgomery | T/Sgt. R. L. Ostrand | S/Sgt. J. W. Pritchard | S/Sgt. J. D. Whetstone | S/Sgt. Freddy Townsend

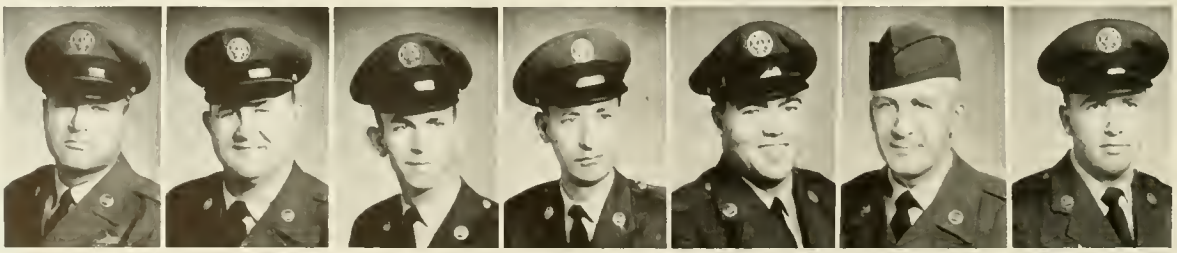

WING STAFF

CADET COL. ROBERT L. WILKINS
Wing Commander
D. M. S.

Miss Betty Ann Wilkins
For the Wing Commander

Cadet Lt. Col. Joseph A. DuBois, Jr.
Deputy Wing Commander
D. M. S.

Cadet Lt. Col. Frederick M. Scott III
Wing Administrative Officer

Cadet Lt. Col. James D. Lassiter
Wing Personnel Officer

Cadet Major Henry L. Tucker, Jr.
Asst. Wing Personnel Officer

Cadet Lt. Col. Lloyd B. Worthington, Jr.
Wing Operations Officer
D. M. S.

Cadet Major Philip M. Deans
Asst. Wing Operations Officer

Cadet Lt. Col. John E. Fletcher
Wing Material Officer

Cadet Lt. Col. Hommer S. Brown
Wing Inspector

Cadet Major Benjamin C. Rush
Wing Info. Serv. Officer

Cadet Major Charles R. Griffin
Special Service Administration Officer

5951 GROUP STAFF

Lt. Col. George E. Hunsucker, Jr.
Group Commander

Mrs. George E. Hunsucker, Jr.
For the Group Commander

Major Sherrill G. Laney
Deputy Group Commander
D. M. S.

Major Ernest M. Friar
Group Administrative Officer

Major Calvin C. Anderson
Squadron Commander

Capt. Ray E. Morgan
Deputy Squadron Commander

M/Sgt. Philip P. Yarborough
1st Sergeant

Mrs. Calvin Anderson
Sponsor

1st Lt. Gilbert R. Alligood

1st Lt. Louis R. Kirchdorfer

1st Lt. Dan C. Johnson

SQUADRON
5951

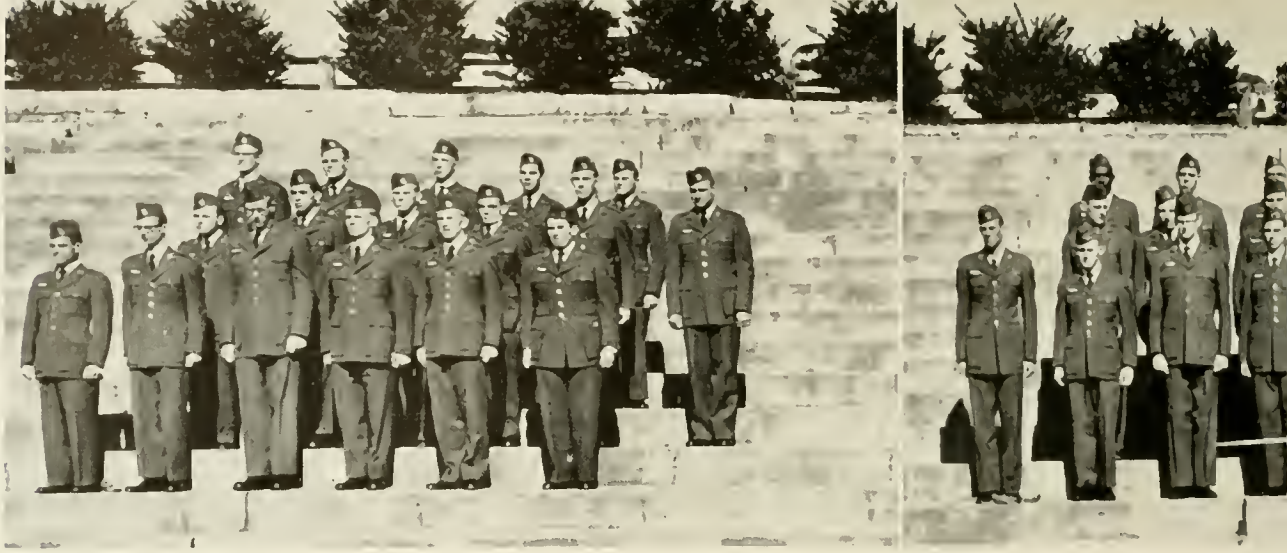

SQUADRON

Miss Bonnie L. Gore
Sponsor

Major John D. Ellenberg
Squadron Commander

Capt. Wills P. Rodgers
Deputy Sqd. Commander

M/Sgt. Jack E. Wilkie
1st Sergeant

SQUADRON

1st Lt. William C. Drake

1st Lt. Harold O. Seagraves

1st Lt. Paul W. Poley

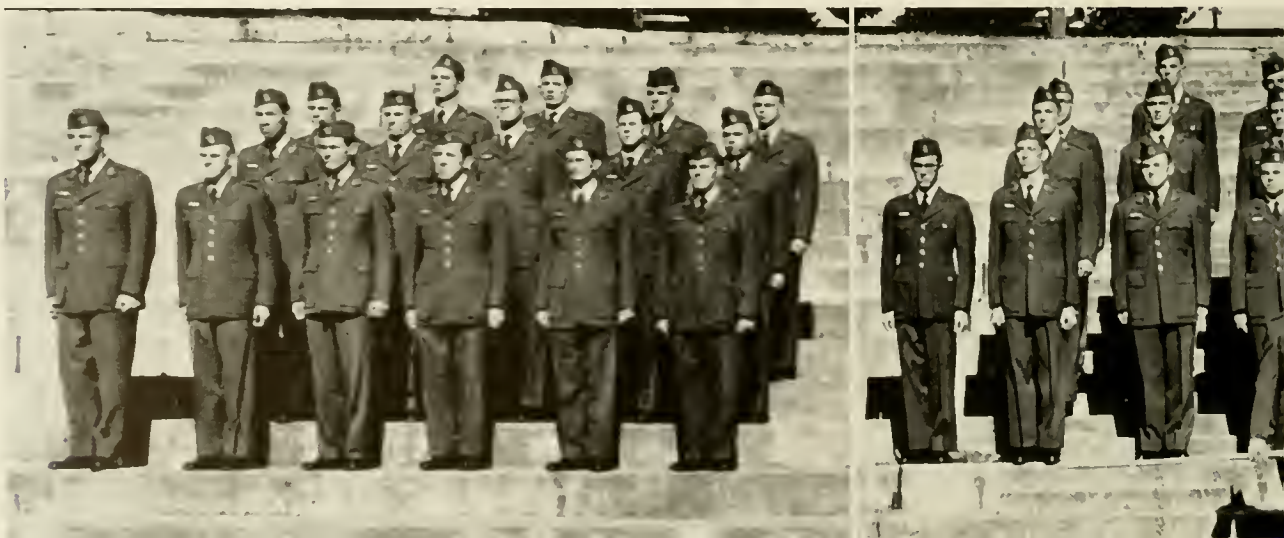

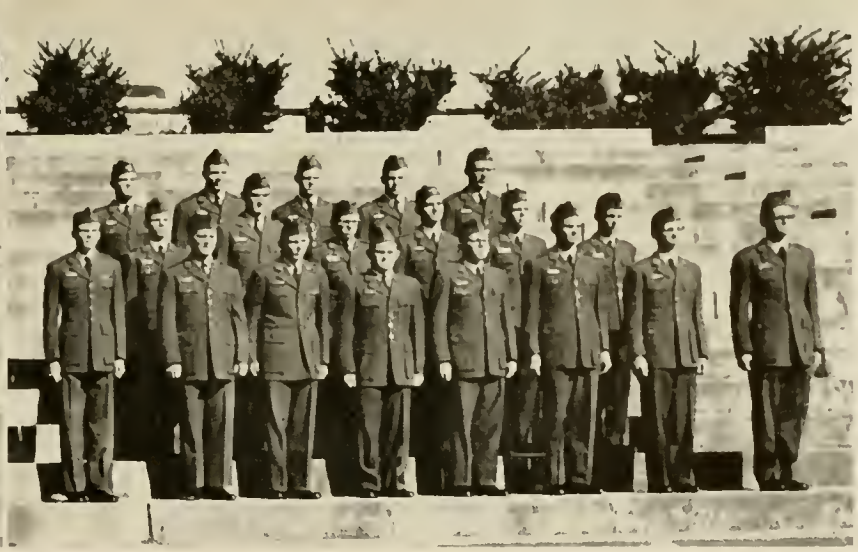

5952

1st Lt. Thomas J. Pons

1st Lt. Edward K. Whaley

1st Lt. Harold J. Ray

5953

Major Thomas A. Saieed
Squadron Commander

Capt. Carol J. Leatherman
Deputy Sqd. Commander

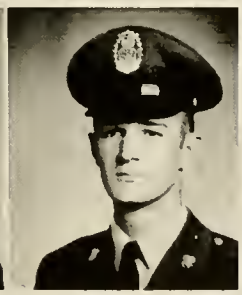

M/Sgt. William R. Conley
1st Sergeant

Miss Marilyn Carr
Sponsor

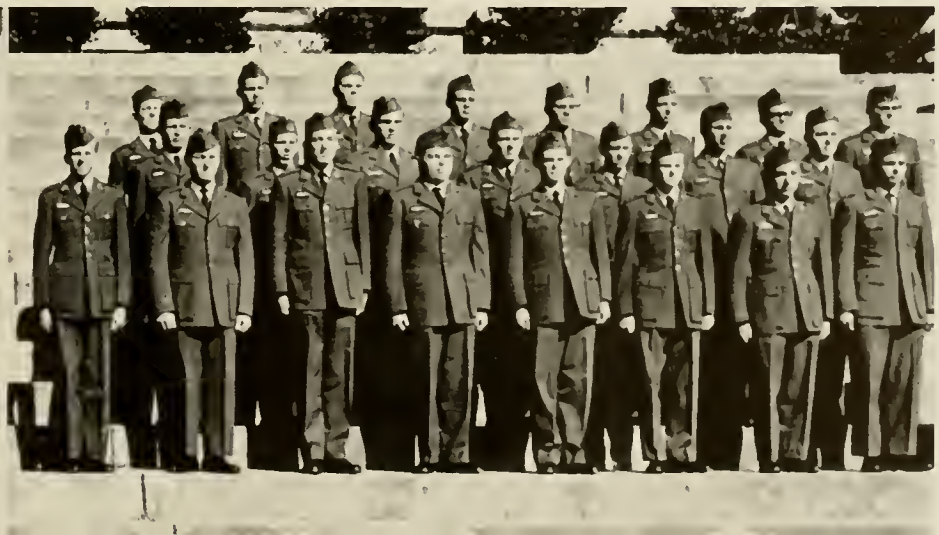

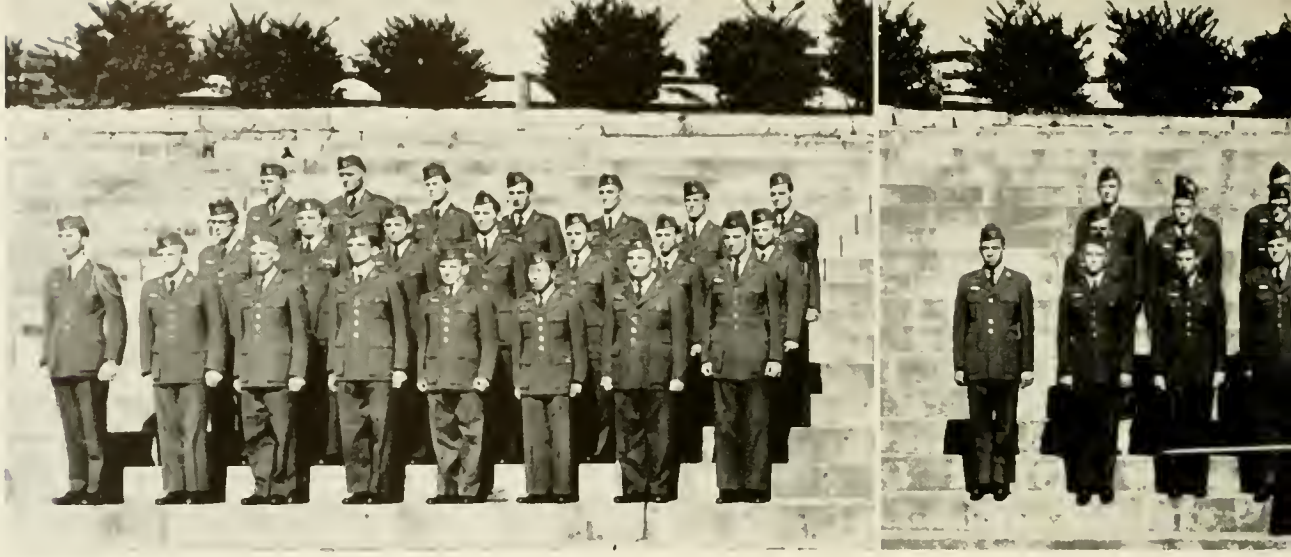

SQUADRON
5954

Miss Diane Gaylord
Sponsor

Major Donald H. Somerville
Squadron Commander

Capt. Rodney M. Dixon
Deputy Squadron Commander

M. Sgt. Jerry L. Austin
1st Sergeant

1st Lt. James F. Ormand

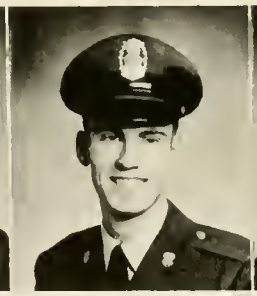

1st Lt. Jerry Albert Sawyer

1st Lt. James M. Sevier

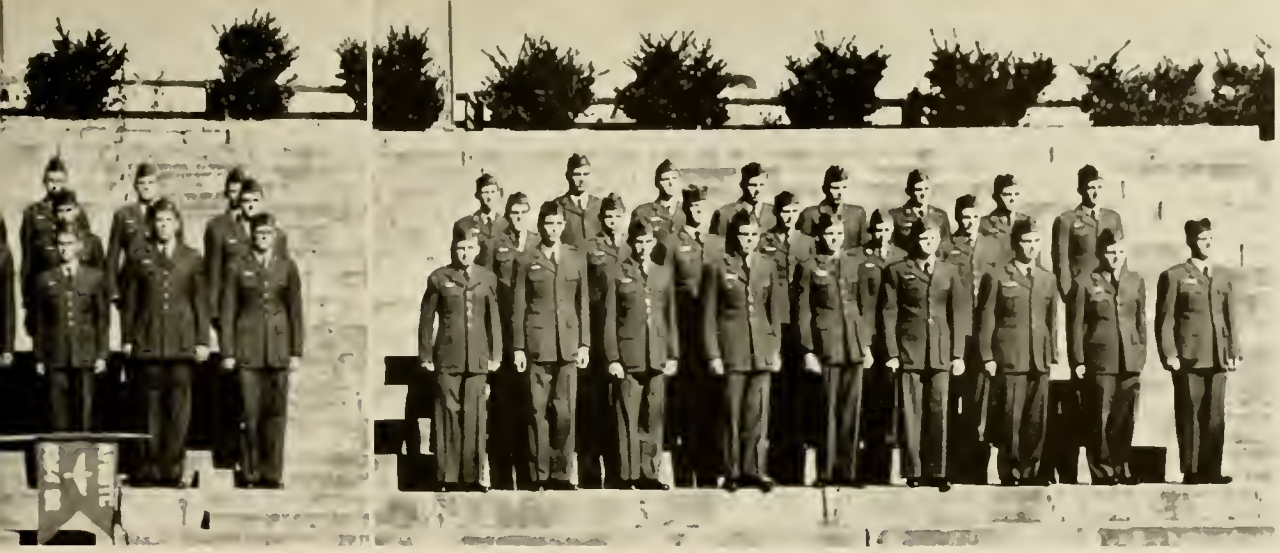

5952 GROUP STAFF

Lt. Col. William W. Gardner
Group Commander

Miss Lucy Pattie
For the Group Commander

Major James L. Raper
Deputy Group Commander
D. M. S.

Capt. George K. Miller
Group Administration Officer
D. M. S.

SQUADRON

Miss Francis Caudle
Sponsor

Major Doug M. Jurney
Squadron Commander

Capt. Reginald M. Cilvik
Deputy Sqd. Commander
D. M. S.

M/Sgt. Larry J. Taylor
1st Sergeant

SQUADRON

1st Lt. Robert H. Myers

1st Lt. James C. Edmundson

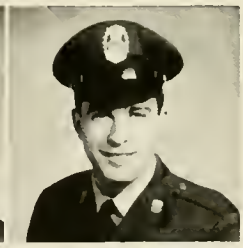

1st Lt. Amiel J. McCall

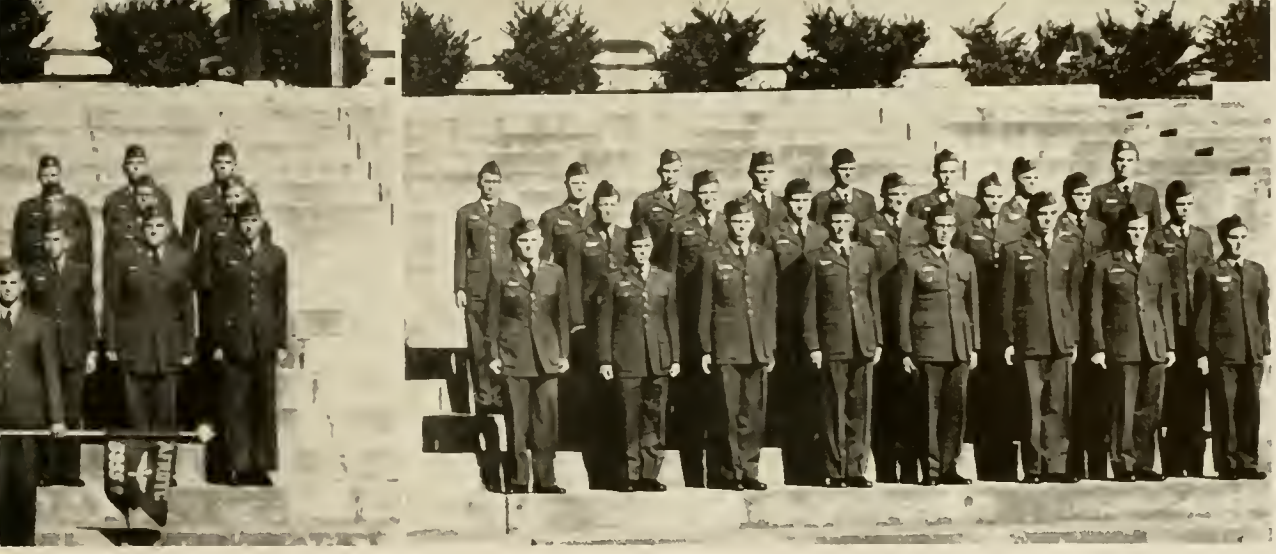

5955

1st Lt. Philip L. Hughes

1st Lt. Mittrey A. Courie

1st Lt. Billy J. Boles

5956

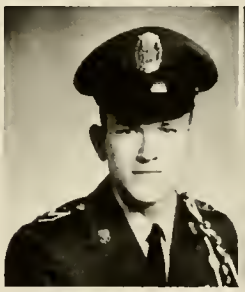

Major Robert R. Womack
Squadron Commander

Capt. Carroll Glen Allen
Deputy Sqd. Commander

M/Sgt. Richard H. Crockett
1st Sergeant

Miss Judy Hooker
Sponsor

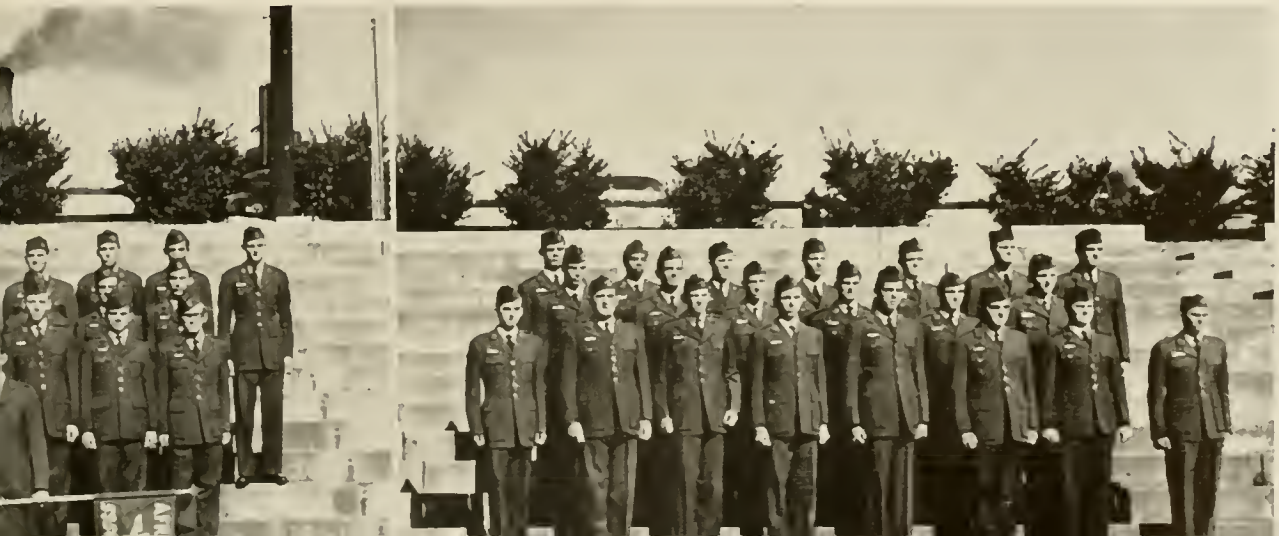

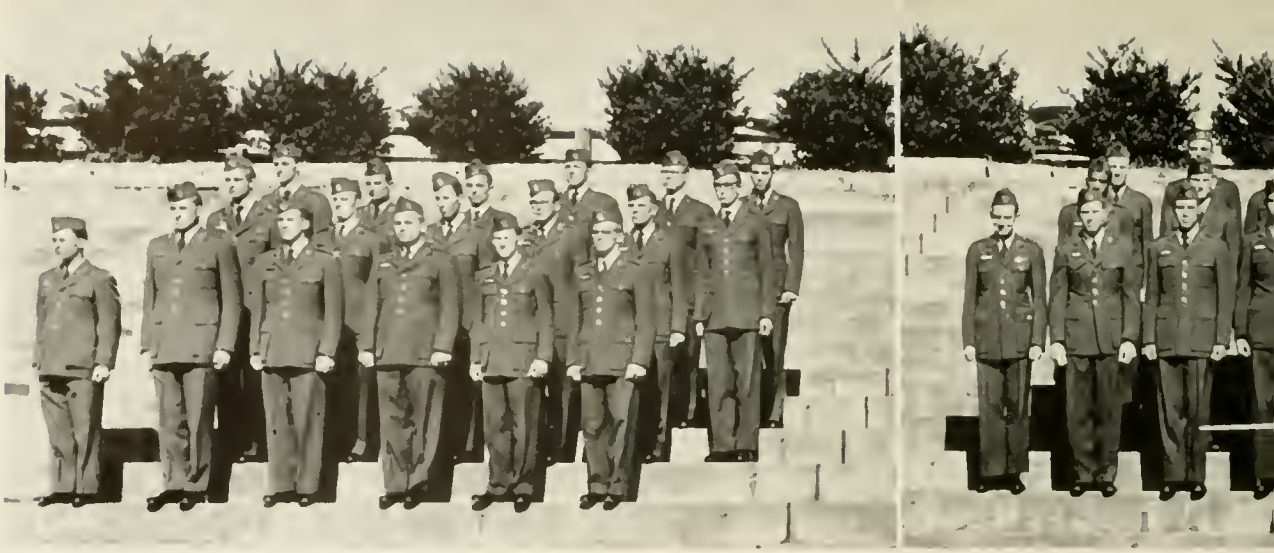

SQUADRON

Mrs. Francis P. Mears
Sponsor

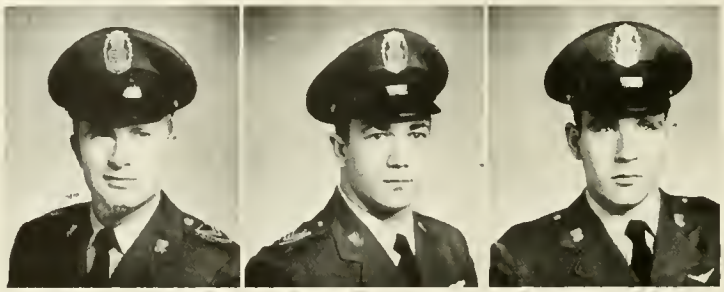

Major Archie O. Melchor
Squadron Commander

Capt. Philip Gaines
Deputy Sqd. Commander

M/Sgt. Pinkney C. Austin
1st Sergeant

SQUADRON

1st Lt. Leonard G. Breeman

1st Lt. Clyde W. Davis

1st Lt. William K. Bartlett

5957

1st Lt. Jerry A. Smith

1st Lt. H. W. Copenhaver

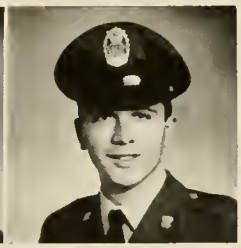

1st Lt. Raymond J. Cronin

5958

Major James J. Piver
Squadron Commander

Capt. Bobby Y. Emory
Deputy Sqd. Commander

M/Sgt. James W. Mauney
1st Sergeant

Miss Mary Nell Leitch
Sponsor

5953 GROUP STAFF

Lt. Col. Joseph K. Spiers
Group Commander

Miss Jo Lynn Avett
For the Group Commander

Major George C. Sasser
Deputy Group Commander

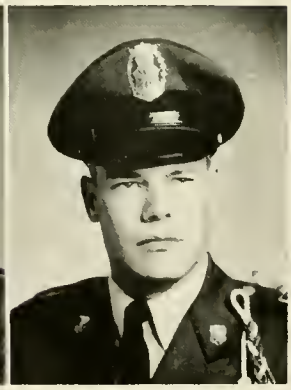

Major William J. Boone
Group Administrative Officer

Major Eugene E. Smith
Squadron Commander

Capt. Garland F. Pierce
Deputy Squadron Commander

M/Sgt. Gilbert W. Mayo
1st Sergeant

Miss Patricia Ann Carty
Sponsor

1st Lt. Thomas L. Hewitt

1st Lt. Ronald C. Spivey

1st Lt. A. J. M. Hutchins

SQUADRON
5959

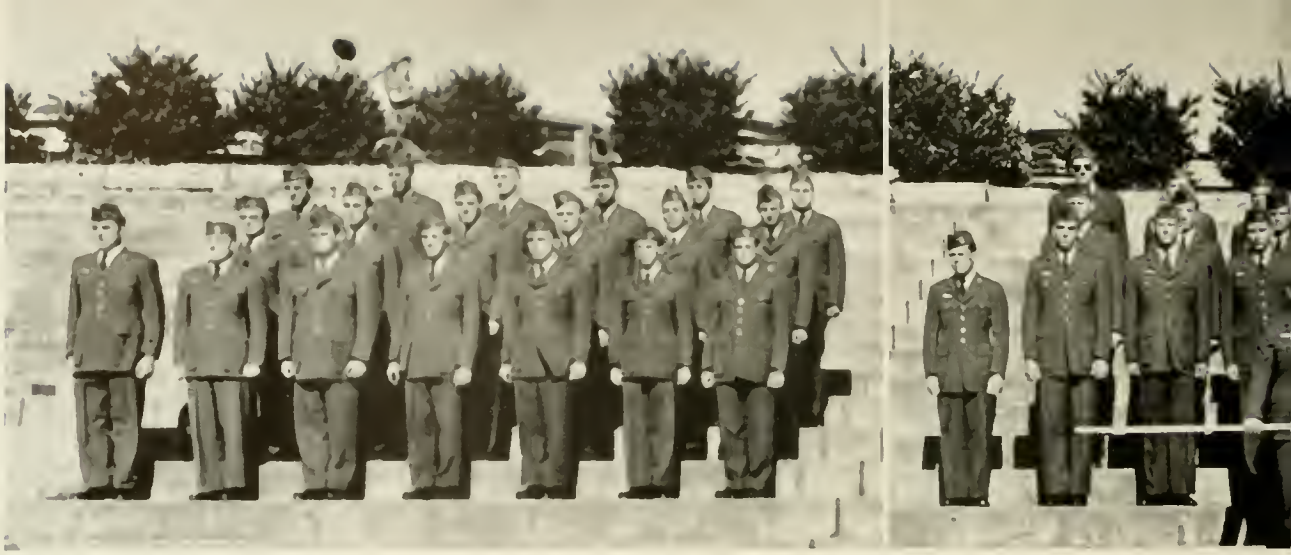

Miss Joan Melton
Sponsor

SQUADRON

Major Malcolm G. Simpler
Squadron Commander

Capt. Ralph B. Leach
Deputy Sqd. Commander

M/Sgt. Earl T. Smith
1st Sergeant

SQUADRON

1st Lt. Henry D. Cranfill

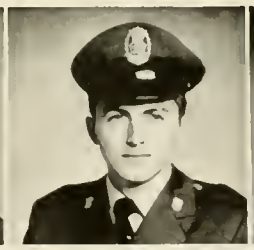

1st Lt. John G. Alpin

1st Lt. Jesse F. Montgomery

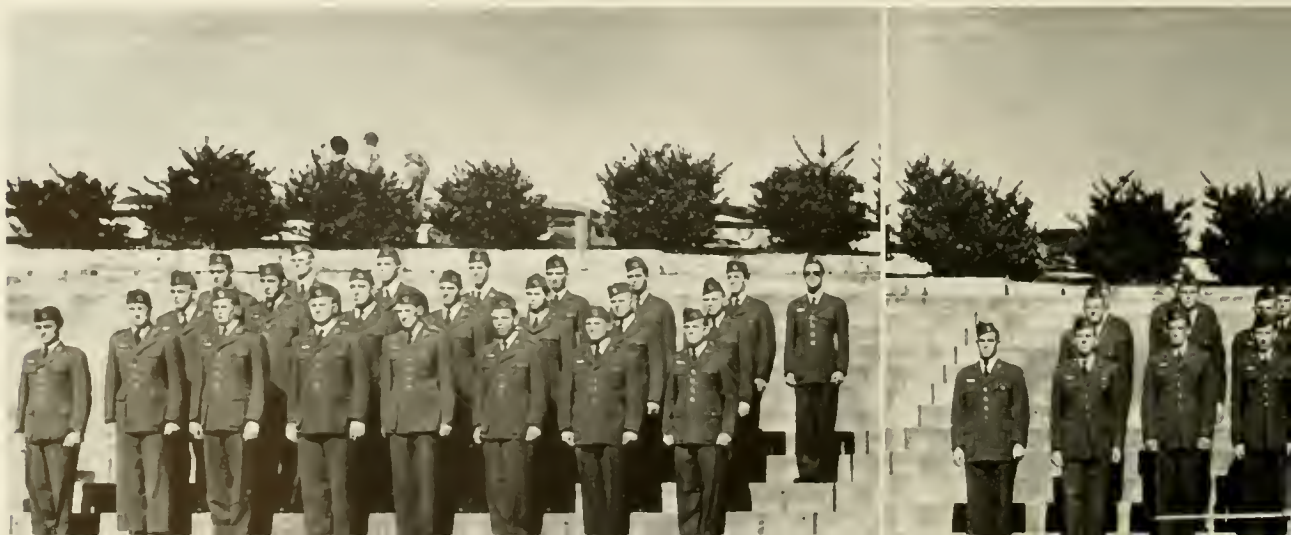

5960

1st Lt. John H. McNeill

1st Lt. Samuels J. Donald

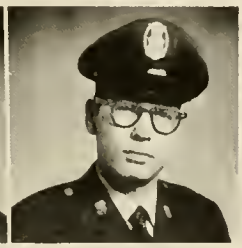

1st Lt. Roland G. Pennell

5961

Major Stacy M. Autry
Squadron Commander

Capt. Elbert Clifton Mears
Deputy Sqd. Commander

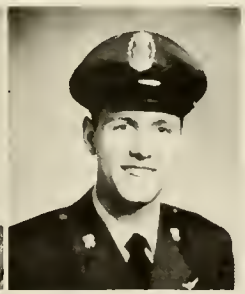

M/Sgt. Johnie D. Thomas
1st Sergeant

Miss Elizabeth Barker
Sponsor

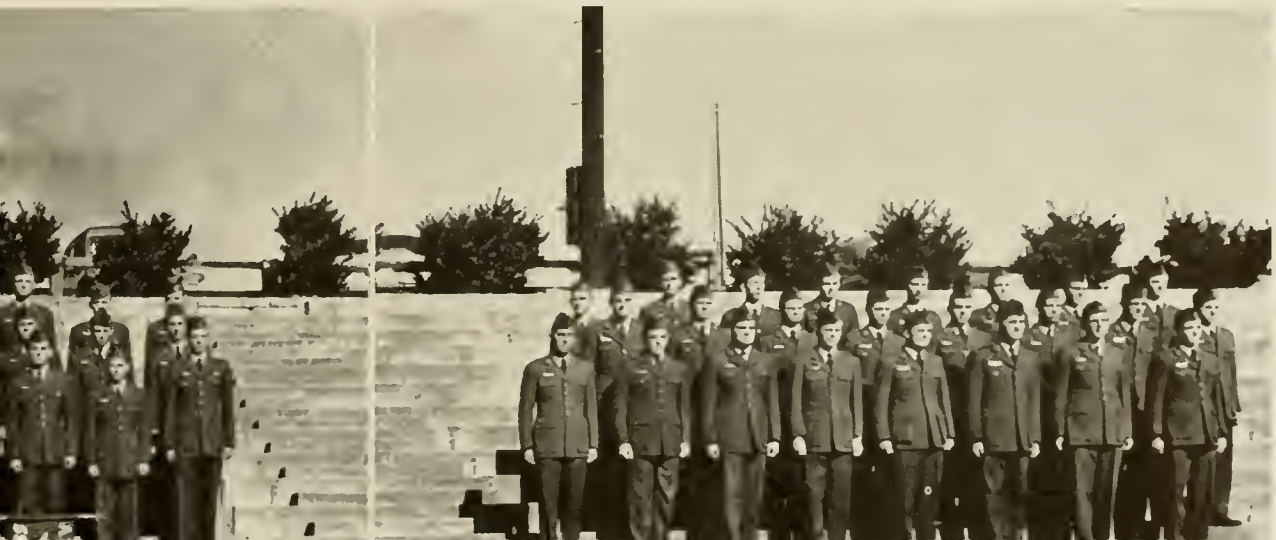

SQUADRON
5962

Miss Barbara Jeanne Rivenbark
Sponsor

Major Franklin H. Mitchell
Squadron Commander

Capt. Otis C. Morgan
Deputy Squadron Commander

M/Sgt. Joseph T. Weeks
1st Sergeant

1st Lt. Richard D. Knox

1st Lt. Herbert C. Rose

1st Lt. Roy L. Overton

1st Lt. Virgil F. Batten
Sgt. Bobby H. Croom
Sgt. James W. Prim
Sgt. Marc P. Schoonmaker

Kenneth A. Dunning
Rudy G. Kugler
Asa H. Franklin
Thomas P. Zumbrunnen

UNDERCLASSMEN

William O. Morrison
Secretary

David W. Thomas
President

Benjamin M. Sugg
Vice-President

James G. Moore
Treasurer

JUNIOR CLASS

BLUE KEY

Ninety-six Chapters

Colors: Blue and Gold

N. C. STATE COLLEGE CHAPTER

Installed May 1928

HONORARY

Dr. C. H. Bostian

T. C. Brown
Earle Edwards
J. B. Edwards, Jr.
G. O. T. Erdahl
Dr. L. C. Hartley
Dr. W. N. Hicks
Abraham Holtzman
Dr. Arthur Kelman
E. S. King
Maj. C. D. Kutschinski
R. C. Lasater
Col. R. R. Middlebrooks
Rudolph Pate
J. J. Stewart
B. C. Talley, Jr.
L. R. Wichard
O. B. Wooldridge, Jr.
Dr. E. T. York

FACULTY ADVISER

Dr. G. B. James

MEMBERS

Ralph Randall Boswell
Frederick Eugene Butler
James William Byrd
Larry Lee Carter
Jimmy Truman Daughtridge
William Roy Foss
Thomas Odell Gilmore
John C. Hopkins
Richard Hunter
Harris Johnson
William Byrd Kay, Jr.
William H. Kincheloe
John Lloyd Kirk
Roy Pynes Lathrop
Clair Edward Morris
John Henry Newlin, Jr.
Larry Hugh Patterson
Everett J. Poindexter
James Leroy Raper
Richard Horace Redwin
John A. Sprinkle, Jr.
Christopher Alan Tabor

Blue Key Honor Fraternity was founded at the University of Florida in October, 1924, to perpetuate the belief in God, to preserve the principles of good citizenship, and to promote the best interest of the students.

The fraternity recognizes outstanding qualities in character, scholarship and service, placing equal emphasis upon leadership in student activities. Membership is composed of graduate and undergraduate students of all departments of American colleges and universities.

Each year Blue Key co-sponsors the Homecoming celebration. Annually the fraternity presents the citizenship award to the Senior who has distinguished himself as the foremost citizen of his class. In addition, Blue Key cooperates with other campus organizations in various activities to perpetuate a more meaningful campus life.

CLASS OF '60

Abee, David Winfield	Rutherfordton
Abernathy, Donald Ray	Raleigh
Adams, Clarence Bynum	Raleigh
Aderholdt, Charles Lamar	Cherryville
Alexander, Alvah Wilbert, Jr.	Creswell
Alexander, David Caldwell	Matthews
Allen, George Lewis	Reidsville
Allen, Leonard Leon	Roanoke Rapids
Allen, Robert Lee	Hampton, Va.
Alligood, Gilbert Ray	Washington
Allran, Charles Forest	Cherryville
Alphin, John Gilbert	Mt. Olive
Alston, John Davis	Louisburg
Andrews, Charles Luther	Greensboro
Angel, Douglas Hasten	Kernersville
Apple, Billy Reid	Gibsonville
Apple, Vance Alton	Gibsonville
Arnold, Chester Alden	St. Petersburg, Fla.
Asbury, Clayton Grant	Wilmington
Atkins, Calvin George	Apex
Atkins, Harold Luther	Kernersville
Austin, Pinkney Calloway, Jr.	Granite Falls
Averette, Charles David	Elizabethtown
Ayscue, William Spurgeon	Henderson
Bailey, Thomas Bert	Greensboro
Baker, Charles Nelson	Henderson
Baker, David Joseph	Oxford
Baker, Fred Eugene	Conover
Baker, Wallace Riddick	Belvidere
Baldwin, John Kelly	Abbottsburg
Ballard, Roger Wood	Asheville
Banks, Norman Earl	New Bern
Bannerman, Carl Jackson	Burgaw
Barber, George Raymond	Warwick, Va.
Barefoot, Thomas Odell	Dunn
Barnes, William Sicbert, Jr.	Linwood
Bartlett, William Kenneth, Jr.	Asheville
Basinger, Donald Lee	Salisbury
Bass, William Hartwell	Raleigh
Batten, Coy Medlin	Kenly
Batten, Virgin Felix	Whiteville
Baxter, Larry Ben	Cherryville
Beadles, Robert Leon	Hayesville
Beam, David Conrad	Lawndale
Beamer, William Fred, Jr.	Mt. Airy

CLASS OF '60

Bean, Walter Louis, Jr.	Lenoir
Beane, Joseph Wayne	Laurinburg
Beard, William Carroll, Jr.	Fayetteville
Beasley, Donnie Franklin	Benson
Beasley, Jerry Nelson	Sylva
Beason, Billy Gibson	Raleigh
Beaver, Aubrey Don	Myrtle Beach, S. C.
Bellis, Vincent Jerome	Raleigh
Belt, George Harley, Jr.	Hyattsville, Md.
Benjamin, George Norman	Elizabeth City
Benton, Whitson LeGrand, Jr.	Varina
Bingham, Carrol Reid	Fallston
Bitting, John Henry, Jr.	Charlotte
Bittinger, Charles Lewis	Mooresville
Bivins, Luther Edgar	Washington, D. C.
Bizzell, William Pitt	Fayetteville
Blackmon, Thomas Lester	Four Oaks
Blake, David Eugene	Wilmington
Blake, Roy Baxter, Jr.	Winston-Salem
Blankinship, Julian A., Jr.	Lynchburg, Va.
Blankenship, Robert Leroy	Cherokee
Blevins, Joe L.	Crumpler
Boggs, Julius Mull	Lawndale
Bond, Gordon Rawdel	Bluefield, W. Va.
Booker, Bill, Jr.	Raleigh
Boone, Dan Hathaway	Rocky Mount
Bost, Ronald Marshell	Kannapolis
Bostian, Curtis Hugh	Mooresville
Bowman, John Alfred	Maple Valley, Wash.
Bowles, Zane Grey	Hiddenite
Boyd, Daniel Marcus	Lincolnton
Boyd, Edgar Laura	Pinetown
Boys, George Waring, Jr.	Tuxedo
Brady, Larry Escar	Statesville
Brafford, Earl	Gastonia
Brake, Robert Felix	Halifax
Brame, James Arthur	Greensboro
Bramlett, David Lee	Asheville
Brawley, Joel Vincent, Jr.	Mooresville
Breeman, Leonard Glaser	Kona
Brewer, Stephen David	Pittsboro
Bridgers, James Eugene, Jr.	Raleigh
Bridgers, Ronald Keith	Wilson
Bridges, Allen Dean	Shelby
Briggs, Raymond Emery	Dubuque, Iowa

CLASS OF '60

Brinkley, Charles William	Salisbury
Britt, Horace Thornton, Jr.	Raleigh
Brooks, Delbert Ray	Fayetteville
Broome, Harold Dean	Mt. Holly
Brown, James Lyndon	Winston-Salem
Brown, John Washington	Huntersville
Brown, Kenneth Warren	Burlington
Browning, Jesse David	Wilmington
Broyhill, George David	Mooresville
Brummitt, Samuel Wilbur	Henderson
Bryan, William Ronald	Tar Heel
Bullard, Cecil Fisher, Jr.	Fayetteville
Bullin, Jerry Wayne	High Point
Bullis, Gary Harvey	Burlington
Bullock, Larry James	Suffolk, Va.
Bunch, Roger Cullen	Tyner
Bundy, Bobby Franklin	Raleigh
Burgason, Carrol Dale	Stromsburg, Neb.
Burnette, Donald Eugene	Asheville
Burns, John James	Charlotte
Burris, Roy Pearson, Jr.	Charlotte
Bush, William Horace, III	Charlotte
Butler, Charles Tylon	Acme
Buynitzky, Richard S.	Washington, D. C.
Byrd, Joe Lee	Concord
Byrd, Samuel Ellis	Ramseur
Charron-Christian, Dominique	Austin, Texas
Caldwell, Shakespeare Harris, Jr.	Concord
Cannady, Curtis Paul, Jr.	Forest City
Cansler, Joe Carr	Troutman
Capps, Anthony Sherrill	Smithfield
Capps, Cecil Wyche	Henderson
Capps, Claude Noble	Smithfield
Carlton, John Phillips	Pinetops
Carlyle, Joseph Ray	Kinston
Carrigan, William Chester	China Grove
Carroll, Wesley Lee	Youngsville
Carter, Francis Cameron	Raleigh
Carver, John Franklin	Suffolk, Va.
Cashatt, Everett Dalrymale	Spray
Casler, Raymond Lynn	Teaneck
Cassels, Ovid Pendleton, Jr.	Charlotte
Cathey, Thomas Robert	Havelock
Cawthorne, Wallace Graham	Henderson
Chapman, Robert Eugene, Jr.	Raleigh

CLASS OF '60

Charles, Ernest George	Raleigh
Cheek, Walter David	Burlington
Chesson, Roger Temple	Roper
Choi, Dong Myung	Taegu, Korea
Choudry, Salim Akhtar	Pakistan
Chrisawn, Emory Dean	Celo
Cikanek, Harry Arthur, Jr.	Lenoir
Clark, Jack Adams	Sanford
Clark, John Charles, Jr.	St. Pauls
Clark, Robert Carroll	Asheville
Clayton, Albert Thomas	Oxford
Clayton, William Wesley	Charlotte
Clement, Richard Noel	Lenoir
Coats, John William	Cary
Cockman, Arthur Gwynne	Pittsboro
Collier, Talmadge Whitley	Cary
Collins, John Marion	Elkin
Collins, Joseph Patrick	Brooklyn, N. Y.
Conley, Kenneth Evans	Shelby
Conley, William Ray	Marion
Cook, Wallace Edward	Yanceyville
Cooke, Lawrence James, Jr.	Elizabethtown
Cooper, William Edward, Jr.	Richmond, Va.
Corkern, Terrell Wayne	Georgetown, S. C.
Courie, Mittrey A.	Kinston
Coutouzis, William Emmanuel	Fayetteville
Couil, James Lewis	Wilmington
Cowardin, Robert Lewis	Raleigh
Cox, James Foster	Goldsboro
Craig, William Dewey	Mt. Holly
Cranfill, Henry David	Winston-Salem
Cranford, Edgar Allen	Raleigh
Crawley, James Rodwell	Jacksonville, Fla.
Crockett, Richard Horace, Jr.	Camp Lejeune
Croom, Bobby Harold	Zebulon
Cross, Blanche Louise	Virginia Beach, Va.
Crouch, Olin Kent	Charleston, W. Va.
Crouse, Vernard Ray	Plant City, Fla.
Crowder, James Uriah	Asheville
Crumpler, Alton Braxton	Goldsboro
Culberson, Samuel Franklin	Siler City
Culbreth, John Kenneth	Woodruff
Culbreth, William Kemp, Jr.	Lumberton
Culler, Josie Ellen	Boone
Cullinan, James Thomas, Jr.	Cheraw, S. C.

CLASS OF '60

Cullom, Finn Bowen	Wilson
Culp, Ronald Kendall	Badin
Cundiff, Dallas Earl	Hanes
Curlee, Richard Everette	Raleigh
Currie, Thomas Davis	Red Springs
Daniels, Charles Edgar	Raleigh
Daniels, William Henry	Fort Bragg
Daughtridge, George Edward	Rocky Mount
Daughtry, Jimmie Solomon	Smithfield
Davenport, Charles Norman	Creswell
Davis, Carmer Love, Jr.	Wilmington
Davis, Clyde Wilson, Jr.	Pantego
Davis, Fred Mac	Raleigh
Davis, George Kenneth	Bessemer City
Davis, John Roy	Vass
Davis, Max Ray	Forest City
Davis, Robert Lee, Jr.	Salisbury, N. C.
Dawkins, Donald Martin	Rockingham
Deal, James Francis, III	Landis
Dean, William Rix, Jr.	Louisburg
DeBoard, Charles Lacey	Grassy Creek
DeBrew, James Carl	Shelby
DeBruhl, Joe Martin	Goldsboro
Dellinger, William Martin	Charlotte
Denise, Clark Edward	Raleigh
Denning, Bobby Ray	Benson
Dew, Harold Powell	Raeford
Dickens, Clyde Phillip	Fuquay Springs
Dills, Kenneth Marion	Franklin
Douglas, Jerry Mack	Raleigh
Downs, Richard Stanley	Winston-Salem
Dozier, Arthur Lee, III	Raleigh
Draughn, Robert Andrew	Wilson
Drum, Gerald Thomas	Greenville
Duncan, Cecil Lloyd	Chapel Hill
Duncan, David Walter	Hickory
Duke, Richard Tolliver	Sanford
Dulin, John Walter	Rockingham
Eades, Douglas Eugene	Raleigh
Eddins, William Harold	Wadesboro
Edmundson, James Carroll	Pikeville
Edwards, Allen Eugene	Spring Hope
Edwards, Hilton Allen	Washington
Edwards, James Harrison	Greensboro
Edwards, Malcolm Woodrow	Louisburg

CLASS OF '60

Edwards, Ralph Goldson, Jr.	Salisbury
Eliades, George Klearchos	Lumberton
Ellington, Troy Dean	Concord
English, Ronald Holland	Willard
Etchison, John Walter	Mocksville
Everette, John David	Rocky Mount
Everitt, Layton John	Dover, N. J.
Faires, Ned Tracy	Mount Hall
Farmer, Berkwood Malcolm	Ringgold
Farrell, Robert Smith	Graham
Fary, Avery David, Jr.	Shacklefords, Va.
Faulkenberry, Charles Vannon	Lowell
Faw, Homer Jackson, Jr.	Conover
Ferguson, Bernard Woody	Clyde
Ferguson, Clarence Daniel	Farmville
Finkelstain, David Jonas	Lima, Peru
Fisher, Henry Lee, Jr.	Mt. Pleasant
Fitts, Robert Bond	Asheville
Fluck, Richard Coward	Salisbury
Forbes, Ralph Larry	Raleigh
Foss, William Roy	Raleigh
Foster, Fred Daniel	Henderson
Foster, Nick Duncan	Wilkesboro
Fox, Jerry Hassell	Roxboro
Francis, Thomas LeRoy	Waynesville
Frazier, Leon Parks	Statesville
Frazier, William Max	Statesville
Fuhrer, Raymond K.	Charlotte
Fuller, Allen Jefferson	Liberty
Fuller, T. Avon	Franklinton
Funderburk, Billy Thomas	Monroe
Gallagher, Donald M.	Binghamton, N. Y.
Garcia, Carlos S.	Cuba
Gardner, Ben Alton, Jr.	Ayden
Gardner, Charles Ray	Greenville
Gardner, Donald Julins	Dunn
Garner, James Clifton, Jr.	Weldon
Garrett, James Thomas	Liberty
Gaskins, Roger Burns	Elizabethtown
Gay, Charles Houston	Charlotte
Gentry, Charles O'Briant	Cavel
Gentry, Richard Lee	Reidsville
George, Douglas Alexander	Greensboro
Geouge, Thomas Lee	Celo
Gibbs, Hyatt McDonald	Wilkesboro

CLASS OF '60

Giles, Harrison Alexander	Roanoke Rapids
Gilliam, William Edwin	Graham
Gillikin, Benjamin Franklin, Jr.	New Bern
Givetz, Stanley Spencer	Winston-Salem
Gladden, James Donald	Kings Mountain
Glover, William Brevard	Charlotte
Godfrey, Homer Jerry	Charlotte
Godfrey, Richard Byron	High Point
Goodin, Thomas Haywood, Jr.	Statesville
Goodwin, Charles Buddy	High Point
Gormley, Robert John	Cranston, R. I.
Green, Gerry Allan	Ashville, N. Y.
Greene, J. D.	Ellerbe
Gregg, Roger Allen	Lenoir
Gregory, John Henry	Robbinsville
Gregson, James Dwight, Jr.	Liberty
Grier, Harry Glenroy, Jr.	Gastonia
Grimmer, Henry Clinton	Willard
Gross, Chris	Wilmington
Guffey, William Robert	Greensboro
Gutierrez, Carlos Dario	Mexico City
Haire, William J.	Albemarle
Hall, Charles Roy	Marion
Hallman, George Wayne, Jr.	Charlotte
Hamby, Leslie Milton	Black Mountain
Hamme, Joseph Carr	Oxford
Hamrick, Philip Edward	Boiling Springs
Hardee, Amos Dalton	Grimesland
Hardison, Alvin McGowan	Williamston
Hardister, John P., Jr.	Kannapolis
Haritos, Tasso	Hackensack, N. J.
Harris, Bob Vernon	Morganton
Harris, Jerry Sanders	Washington
Harris, Thomas Grier	Harrisburg
Harris, Thomas Ivey	Henderson
Harris, Vernon Lafayette	Tuscaloosa, Ala.
Harrod, Keith Raymond	Raleigh
Hart, Ralph William	Lansing
Hartsell, Gene Wesley	Raleigh
Hartsoge, George William	Hickory
Harvey, James Robert	Pacolet, S. C.
Harward, James Bliss	Wadesboro
Harwell, Boyce Wayne	Newton
Hattaway, Albert Mayo, Jr.	Winston-Salem
Hauser, John Reid	Advance

CLASS OF '60

Hawkins, Herbert Bradford	Raleigh
Hawkins, James Ralph	Charlotte
Hawley, Jimmy Vincent	Charlotte
Hay, Thomas Robert	Andrews
Hedgecock, Richard Lee	Asheboro
Hedrick, Dale Bruce	Lexington
Henderson, Leon, Jr.	Washington, D. C.
Henley, Herbert Carlisle, Jr.	Chapel Hill
Hensley, Harold Lloyd	Burnsville
Henson, William Gladstone	Gastonia
Henson, Ronald Holland	Forest City
Hester, Boyce L.	Gastonia
Hewett, James Daniel	Shallotte
Hewlett, Curtiss Barron	Wilmington
Hilburn, Oscar Hallett	Council
Hilliard, Daniel Alexander	Raleigh
Himmelwright, James R.	Matawan, N. J.
Hinson, Edwards Reid	Charlotte
Hinson, Jack Dempsey	Fair Bluff
Hite, Grear Shirlock	Charlotte
Hogan, Harvey Theodore, Jr.	Graham
Holder, Howard E.	Raleigh
Holmes, Irwin Richard, Jr.	Durham
Hooker, Winston Thompson	Aurora
Hopson, John Dempsey	Burnsville
Horton, Oscar Bobby	Royboro
Hoskins, James Herbert	Spencer
House, Samuel Giles	Lincolnton
Howell, Julian Willie	Hertford
Howell, Marvin Eugene	Williamston
Huber, Richard Thomas	Raleigh
Hudgins, Hugh Douglas	Fayetteville
Hudson, Edward Carlos	Charlotte
Hudson, Harry Hood	Waxhaw
Hudson, Ned Yadkin	Concord
Hughes, Phillip Leroy	Oxford
Hultz, Richard Murray	Cincinnati, Ohio
Hunt, Carlton Perry	Angier
Hunt, Robert Hughes	Newton
Hunter, Thomas Giles	Graham
Hutchins, Andrew J. M.	Canton
Hutchins, Charles Eugene	Sanford
Hutchins, Roy Austin	Gastonia
Inman, Billy Eugene	Pilot Mountain
Intarangsi, Jaral	Thailand

CLASS OF '60

Irvin, Thomas Meade	Brookville, Pa.
Isley, John M.	Brooklyn, N. Y.
Johnson, Dan Cary	Rocky Mount
Johnson, Edward James	Wallace
Johnson, Herbert Spencer, Jr.	Greensboro
Johnson, Herbie Martin, Jr.	Crossnore
Jones, Benjamin Lewis	Asheville
Jones, James Frederick	Scotland Neck
Jones, Malcolm David	Laurinburg
Jordan, Alfred Wilmer	Weldon
Joyce, Donald Max	High Point
Justice, Herbert Adin	Forest City
Kahl, William Bailey	Reisterstown, Md.
Keever, Robert Cebe	Raleigh
Kelly, William Whitehead	Winston-Salem
Kendrick, Thomas Dickson	Charlotte
Kepley, Bryce McNeely	Salisbury
Key, Robert Norman	Mt. Airy
Keyes, Paul Landis	Ashland, Va.
Kiger, Bobby Gray	Winston-Salem
Kiger, Herman Monroe	Winston-Salem
Kimrey, Rives Brinn, Jr.	Sanford
King, Allen Calhoun	Salisbury
King, Stanley Ross	Littleton
Kirchdorfer, Louis Ray	Roseboro
Kirkman, Charles Gordon	Mocksville
Kirkley, John Marshall	Charlotte
Kitchin, Lawton Ward, Jr.	Maxton
Kittrell, Benjamin Upchurch	Kittrell
Klutz, Larry Elmo	Boone
Knowles, Robert Gail	Wilmington
Knox, Haden Edward	Davidson
Knox, Robert Alexander	Charlotte
Koepp-Baker, Nicholas Bennett	Highlands
Konkle, Theodore Phineas	High Point
Koszewski, Stephen Stanley, Jr.	Charlotte
Krimminger, Thomas Wayne	Mt. Pleasant
Kropp, William J. J., II	Fort Smith, Ark.
Lambert, John Hall	Brevard
Lambert, Ray Allen	Winston-Salem
Lamm, Bruce	Raleigh
Lancaster, James Wilson	Laurinburg
Langdon, James Hector, Jr.	Benson
Langdon, Lacy Fleming	Angier
Langdon, Roeford Earl	Smithfield

CLASS OF '60

Lavitt, Leonard E. — Flushing, N. Y.
Law, William Sibley, Jr. — Fayetteville
Lawrence, Larry King — Marion
Leatherman, Frank David — Vale
Leazer, Benny Butler — Mooresville

Lee, Donald Ross — Charlotte
Lee, Milton Wayne — Greensboro
Lemons, Benjamin Elias — Winston-Salem
Lemons, Clifton Eugene — Greensboro
Lemons, Richard Kenneth — Draper

Leonard, Rufus Nelson — Wake Forest
Letchworth, Charles Franklin — Kinston
Lewis, James Albert, Jr. — Dunn
Lilley, James Harvey — Gatesville
Lilly, Thomas Frederick — Burlington

Little, Beverly Grace — Jefferson
Little, Robert Dicky R., Jr. — Wadesboro
Liu, Richard Y. C. — Colorado Springs, Colo.
Livengood, Charles Sidney — Salisbury
Livengood, Romulus Odell — Raleigh

Livengood, Wayne Thomas — Carthage
Loftin, Robert Jones — Thomasville
Lohr, George Edmund, Jr. — Lincolnton
Long, Forest Stevenson — State Road
Long, Paul Froneberger — Bessemer City

Long, Richard Bruce — Winston-Salem
Long, Zebulon Vance — Chattanooga, Tenn.
Lowery, Edwin Lawrence, Jr. — Wingate
Luther, Robert Willard, Jr. — Elizabeth City
Lytle, James Charles — Marion

McArthur, Norman — Broadway
McBrayer, Robert Douglas — Forest City
McCall, Donald Jackson — Drexel
MacCallum, Malcolm D., Jr. — Southern Pines
McCaskill, Thomas Blue — Carthage

McCathern, Robert Eugene, Jr. — Charlotte
McClure, Harold Monroe — Franklin
McCray, Shirley Fred — W. Columbia, S. C.
McIntyre, Daniel Rlee — Oakboro
McLaughlin, Wayne Miller — Mooresville

McLaurine, William Monroe, III — Burlington
McLean, Dale Edward — Lenoir
McLeod, Ingram Blair — Winston-Salem
McMinn, James Wilburn — Asheville
McNeely, Ralph Donald — Drexel

CLASS OF '60

McNeill, John Hugh	Red Springs
McPherson, Thomas Michael	Durham
McPherson, Victor Wynne	High Point
Manning, Richard Stancil	Williamston
Marchetti, Peter Louis, Jr.	Richmond, Va.
Marley, William Howard	Southern Pines
Marvin, Robert Eugene	Hildebran
Marshall, Thomas Bryan, Jr.	Engelhard
Martin, Roy Hoyt, Jr.	Hendersonville
Massey, William Marcus, Jr.	Wilmington
Matthews, Douglas Harold	Wilson
Matthews, Vassar Cameron, Jr.	Thomasville
Mauney, Gene Ashby	Kings Mountain
Mauney, James William	Lincolnton
May, Jim	La Grange
May, Vester Jeff	Andrews
Mayse, Bobby Franklin	Spindale
Medders, Ronald Russell	Mt. Holly
Meeks, Frederick Tibett	Wadesboro
Meeks, Ramos William	Montreat
Meeks, Olin Jackson	Leaksville
Menscer, Darrell Vance	Statesville
Merricks, James Allen	Reidsville
Merrill, Thomas William	Raleigh
Metters, Norman Thomas	Statesville
Mewborn, Richard Alton	Snow Hill
Miller, Charles Herbert	Raleigh
Miller, DeWitt	Beulaville
Miller, Gary Dennis	Albemarle
Miller, John Aubrey	Statesville
Miller, William Spencer	Clemmons
Mills, James Marcus	Wallace
Mintz, Morris Daniel	Wilmington
Mitchell, Glenwood J., Jr.	Newport News, Va.
Mizell, Edgar Larry	Bogalusa, La.
Moffitt, James Donald	Staley
Monteith, Larry King	Lubbock, Texas
Montemayor, Felipe	Caracas, Venezuela
Montgomery, Jesse Franklin	Smithfield
Moody, Melvin Louis	West Point, Va.
Moore, Charles Elwood	Elizabeth City
Moore, Crawford Bowman	Morganton
Moore, James Godwin	Rocky Mount
Moore, Kenneth Lanier	Asheboro
Moore, Lanny Ravarn	Greensboro

CLASS OF '60

Moore, Paul Merritt — Southport
Moore, Robert Burton — Washington, D. C.
Moore, Robert Carl — Drexel
Moore, Sidney Clyburn, Jr. — Durham
Morena, Thomas Robert — Rutherfordton

Morgan, Joe Frank — Woodleaf
Morgan, Raymond William — Salisbury
Morris, Wayne Bryant — Apex
Moser, James Norman — Rockwell
Moss, Don L. — Hickory

Moss, Ronald Dean — Glenville
Mozingo, Wilbur Earl, Jr. — Kinston
Mullis, Elbert Stanley — Haw River
Murphy, James David — Leaksville
Murphy, Wendell Holmes — Rose Hill

Murray, Merritt Leslie — Greensboro
Murrow, Joseph Samuel — Robersonville
Mutton, James Orval — Asheville
Narron, Billy Franklin — Kenly
Neal, Cecil Leon, Jr. — Caroleen

Neal, James Lewis — Providence
Neighbors, Joseph Donwell — Benson
Newton, Henry Lynn — Wilson
Nester, William Carlton — Gladys, Va.
Nethery, Robert Lee, Jr. — Henderson

Newberry, Joseph Herman — Plymouth
Newell, John Richard, Jr. — Greenville
Newman, James Livingston — Leaksville
Niemer, Stanford E. — Charlotte
Nix, Harvey Clyde — Asheville

Noble, Chappell Nesbitt — Fairview
Norton, Jerry Lee — Wilmington
O'Connell, James Lee — Sanford
O'Connell, Larry Stedman — Sanford
O'Dowd, Richard Clyde — Cary

Oertel, Eric Spencer — New York, N. Y.
Oertel, Fritz Hermann, Jr. — New York, N. Y.
Olson, Robert Linwood — Charlotte
O'Quinn, George Donald — Mamers
O'Quinn, William Lewis — Lumberton

Orders, Leonard Randolph, Jr. — Asheville
Ormand, James Franklin, Jr. — Gastonia
Overby, James Allen — Norlina
Overcash, Arbon Wayne — Salisbury
Owen, Gordon Norman, Jr. — Netherlands, West Indies

CLASS OF '60

Pace, Carl C. — Tryon
Pappamihiel, Andrew C. — Charlotte
Parker, David Lee — Winston-Salem
Parrish, George Cooper — Louisburg
Patel, Ramjibhai Madhanbhai — Bombay State, India

Patterson, Glenn Wayne — China Grove
Patterson, Joseph Eugene — Siler City
Pearce, Robert Gaston — Henderson
Pearman, Thomas Harold — Summerfield
Person, Lee Homer, Jr. — Raleigh

Peterson, Billy Shelton — Delco
Petty, William Richard — Graham
Phillips, James Arthur — Spruce Pine
Pickett, Alfred Thomas — Mebane
Pierce, Archie Lincoln — West Jefferson

Pilch, Robert Martindale — Basking Ridge
Pittman, Arnold Sherwood — Selma
Pittman, Rooney Lee — Rocky Mount
Pivin, John Oscar — Bristol, R. I.
Plemmons, Tommy Ray — Asheville

Pless, Robert Eugene — Raleigh
Poe, Richard Van — Siler City
Poindexter, Vernon Clayton — East Bend
Pond, Larry Edward — Davis
Pons, Richard Gregory — Ft. Eustis, Va.

Pons, Thomas Jenkins — Valdese
Pope, Robert Harris, Jr. — Cedar Grove
Poplin, Jack Kenneth — Norwood
Potter, Carroll Lee — New Bern
Poulson, Melvin Bryan — Englehard

Powell, Charles Baird, Jr. — Jacksonville
Powley, Victor Marlin — Dillsburg, Pa.
Prim, James William — Southern Pines
Prince, Billie Adams — Fayetteville
Price, Donald Herman — Monroe

Proctor, Robert Pittman — Walstonburg
Provost, Jack Ward — Hubert
Quick, Lee Tanya — Wilson
Rabb, Dudley Carroll — Lenoir
Rankin, William Nevyn — Winston-Salem

Rawls, Elton Randolph — Williamston
Ray, Edgar William — Burnsville
Ray, Harold Joseph — Burnsville
Rayfield, Lanny Reese — Gastonia
Raymond, Gerrard Edmond — New Orleans, La.

CLASS OF '60

Readling, Clark Delano	Cornelius
Reavis, James Clinton	Moravian Falls
Redden, Forrest Richard, Jr.	Clemmons
Redmond, James Michael	Harrison, N. Y.
Redmond, Jobie Gene	Waterville
Redwine, David Ruffin	Lexington
Reep, Samuel Charlton	Morganton
Reeves, William Elwood	Hallsboro
Reich, Donald Gray	Burlington
Reinhardt, Heath Franklin	Stanley
Respess, Victor McCoy	Greenville
Rettinger, James R.	Schuylkill Haven, Pa.
Rich, Carl Vann	Castalia
Richardson, Charles Allen	Rockingham
Ricks, Fred G., Jr.	Conway
Ridge, Paul Benjamin	High Point
Ridout, Clarence Benjamin	Raleigh
Roach, Robert Wayne	Burlington
Robarge, Ronald William	Winston-Salem
Roberds, James Hall	Garden City, Ga.
Robinson, Everett Alney, Jr.	Mars City
Ross, William Earl	Charlotte
Rouse, Thurman Leslie	Deep Run
Rowe, Billy Kerley	Louisburg
Rowe, Daniel Guy, III	Hickory
Rowell, Ford Clarence	Rocky Mount
Rudd, Harry Charles, Jr.	Portsmouth, Va.
Rudisill, Edwin Murray, Jr.	Gastonia
Russell, Norman Arnold	Raleigh
Safrit, Edgar Vernon, Jr.	Salisbury
Salisbury, Robert Earl	Beaufort, S. C.
Samuels, James Donald	High Point
Sauls, James, Jr.	Warsaw
Sawyer, Jerry Albert	New Bern
Schaub, Sandra	Apex
Scott, Augustus Donald	Currie
Scott, Bobby G.	Spencer
Scott, Jesse Hobson, Jr.	Franklin, Va.
Scott, John McClayton	Charlotte
Scott, Leo Rhem	New Bern
Seagle, Murl E., Jr.	Cherryville
Seago, James Malachi	Raleigh
Seagraves, Harold O'Neil	Concord
Seders, Donald Adolphus	Cooleemee
Seidenstein, Mark A.	Newport News, Va.

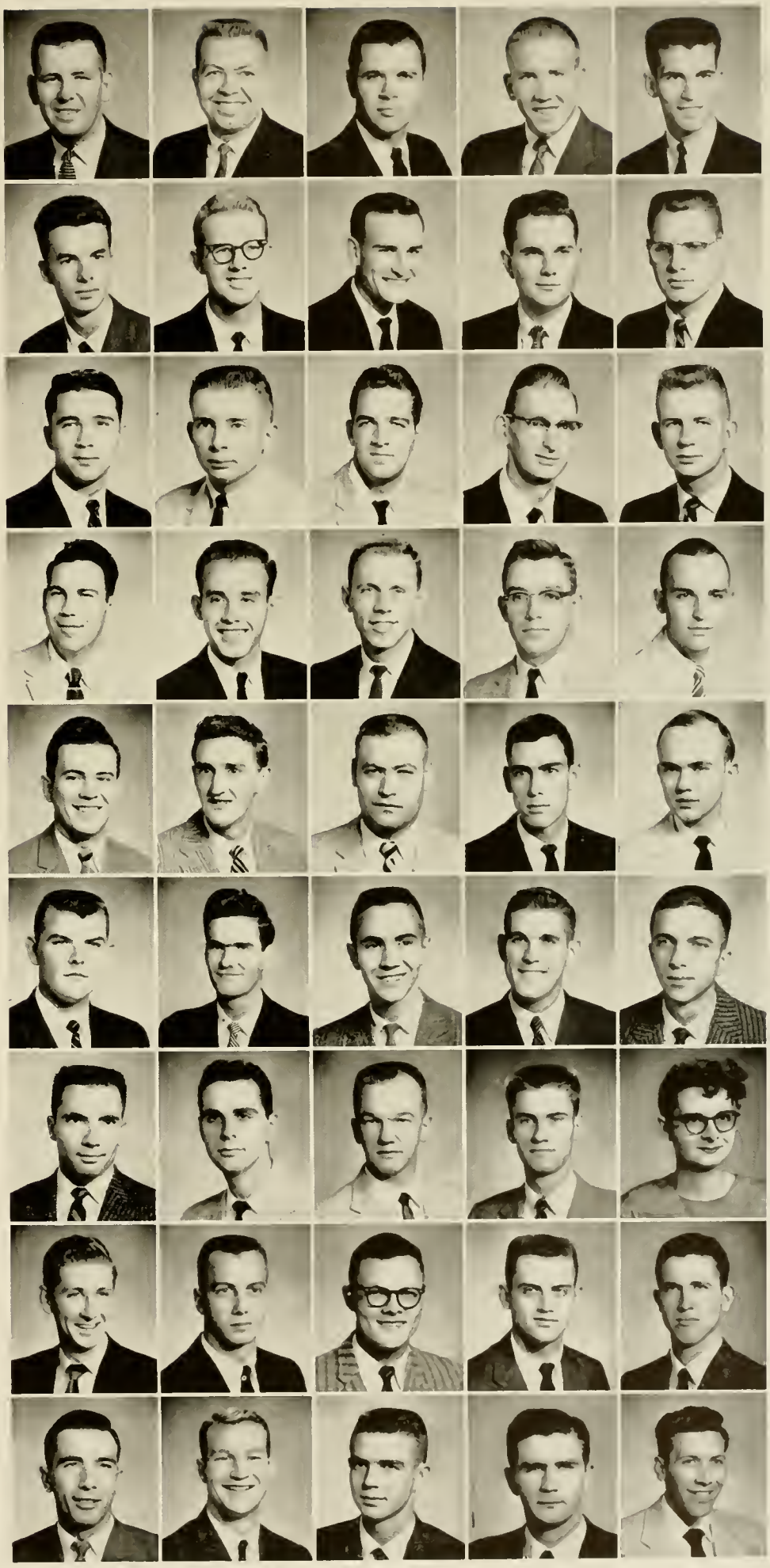

CLASS OF '60

Selden, Charles Wallace, III	Richmond, Va.
Sellers, Mitchel Wayne	Rockingham
Sevier, James Montraville	Asheville
Shackleford, Charlie, Jr.	Aurora
Sharpe, William Norman, Jr.	Chapel Hill
Shearin, Edwin Arthur	Windsor, Conn.
Sheek, Alton Jackson	Advance
Shepherd, William Ford	Lansing
Shillinglaw, Robert Tracy	Asheville
Shingleton, Austin Brooks	Stantonsburg
Shipley, John L.	Williamston
Shive, Philip Augustus	Belgian Congo, Africa
Shook, James Gill	North Wilkesboro
Shurtleff, James A.	Binghamton, N. Y.
Sideris, George Nicholas	Greenville
Sigmon, Harvey William	Brevard
Simmons, Clyde Edward	Gastonia
Simmons, Eugene M., Jr.	Enfield
Simpson, James Dudley, III	Fayetteville
Simpson, Lester Gould, Jr.	Jacksonville
Sitton, Harry Arnold	Asheville
Sizemore, Nearous C.	Winston-Salem
Slaughter, Wilson Allen, Jr.	Blanch
Sloop, Craven, M., Jr.	Charlotte
Sloop, Paul Alexander	Concord
Smathers, Robert Luther	Candler
Smith, Alfred Green	Kinston
Smith, Davie John, Jr.	Goldsboro
Smith, Drexel Kermit	Kinston
Smith, Earl Terry	Hamlet
Smith, Floyd A., Jr.	Kinston
Smith, Howard Wade	High Point
Smith, Iverson Richard	Newton
Smith, James Holt	Lenoir
Smith, Jerry Alan	Lenoir
Smith, John William	Fountain
Smith, Larry Baxter	Marshville
Smith, Larry Eugene	Fayetteville
Smith, Lathan, Jr.	Troutman
Smith, Lester	Kernersville
Smith, Max Gale	Winston-Salem
Smith, Tillman Byrd	Fuquay Springs
Smith, William Clay	Spindale
Smith, Woodley Kendall	Deep Run
Sorrell, Furman Yates	Wadesboro

CLASS OF '60

Speight, Edwin Parker	Sunbury
Spencer, Roger Allen	Swan Quarter
Spivey, Ronald Chris	Chadbourn
Stadler, Thomas Richard	Elon College
Stainback, William Carey	Youngsville
Stall, Nelson Byrd	Newport News, Va.
Stallings, David Warren	Thomasville
Stancil, James Armistice	Hoffman
Stanford, Gary Lloyd	Sylva
Steorts, Ronald Carter	Winston-Salem
Stephens, Paul Madison	Rocky Mount
Steppe, Kenneth Edward	Lynchburg, Va.
Stevens, Larry	Winston-Salem
Stevens, Vernon Ray	Goldsboro
Stewart, James Eugene	Raleigh
Stokes, Hazel Von	Charlotte
Stotesberry, Ralph Bennie	Chester
Stott, Charles Raymond	Wendell
Stroup, Daniel Bruce	Waco
Stroupe, Michael Albert	Bessemer City
Sugg, Benjamin Montague, Jr.	Kinston
Sugg, Edward Rodin	Smithfield
Sullins, Jess Agustus	Biltmore
Sullivan, Gene Autry	Selma
Sunderland, Gary Eugene	New York, N. Y.
Sutton, Albert Clinton, Jr.	Asheville
Sutton, Dale Allen	Bryson City
Swanson, Oliver N., III	Pilot Mountain
Swicegood, James Titus	Lexington
Swindell, Winfield Scott	Raleigh
Swing, Roland Kenneth	Lox
Sykes, Paul Wesley, Jr.	Norfolk, Va.
Talbert, Stephen Delynn	Spray
Talbott, Graham Merriett	Wallace
Tart, William Golden, Jr.	Benson
Taylor, George Carlyle Oscar	Rocky Mount
Taylor, Larry Holmes	Marion
Taylor, Lucius Rives, Jr.	Jackson
Teasley, R. Bruce	Knoxville, Tenn.
Terry, Roger Vernon, Jr.	Newport News, Va.
Tharrington, Herman Reginal, Jr.	Bunn
Thomas, Jack Maxton	Sanford
Thomas, Johnie Darrell	Sanford
Thomason, Robert Bradley	Lexington
Thomasson, Worth Bagley, Jr.	Lexington

CLASS OF '60

Thompson, Edsel Hughett — Smithfield
Thompson, John R. — Hickory
Tillery, Clarence Anderson, Jr. — Raleigh
Timblin, Stanley Walter — Durham
Tosto, Edgar Paul — Sea Level

Traber, Lawrence James — Arden
Trent, Wallace Lee — Kernersville
Triplett, Oscar Everette, Jr. — Raleigh
Trivett, William Walter — Boone
Trotman, John Lee — Norfolk, Va.

Trotter, Donald Lee — Raleigh
Troutman, John William — Statesville
Troutman, William Harvey — Concord
Trunnell, Albert Glenworth, Jr. — Southport
Turner, Bobby Carroll — Cherryville

Turner, Jerrell Maurice — Laurinburg
Turner, Jack Boyd — Old Fort
Turner, Roger Blair — Gastonia
Tuttle, Bobby Warren — Raleigh
Tyson, Bradley Yates — Wadesboro

Tyson, Martin Luther, Jr. — Raleigh
Umphlett, Charlie Morgan — Hertford
Umstead, Willis Cranmer — Garner
Underwood, Edgar Myron, III — Sanford
Vinson, Joseph Bennett — Raleigh

Wagner, William Deaton — Charlotte
Wagstaff, Robert Lee — Kannapolis
Wail, Keppel Duane — Asheville
Walker, Charles Robert — Forest City
Walker, Glen Edward — Morganton

Walker, Raymond Harley, Jr. — Sparta
Walker, Robert Henry — Yanceyville
Walker, William Earl — Rocky Mount
Wallace, Jacob Lightsey, Jr. — Charlotte
Wallace, Thomas Edward, Jr. — Raleigh

Wallinger, Ralph Scott — Ashland, Va.
Ward, Grady Dallas — Cullowhee
Ward, James Osker — Wilmington
Ward, Noah Linwood — Nakina
Ward, Robert Lee, Jr. — Mt. Holly

Warlick, Robert Bennett — Raleigh
Waters, Robert Warren — Roanoke Rapids
Waters, Wilbert J. — Pinetown
Watson, James Elwyn, Jr. — Red Springs
Watson, James Felton, Jr. — Kenly

CLASS OF '60

Watson, Kent Emanuel	Rodanthe
Watts, Glenn Brawley, Jr.	Huntersville
Watts, Ronald Carl	Charlotte
Waynick, Howard Lewis	Statesville
Weaver, Jack Carroll	Greensboro
Webb, Walter Hoyle	Shelby
Webber, Robert Clinton	Blountville, Tenn.
Webster, Henry Wise	Shannon
Weeks, Harold Robert	Mexico City, Mexico
Weeks, Joseph Terence	Tarboro
Wells, Daniel R.	Garner
Wells, Stacy Allen, Jr.	Wilmington
Westmoreland, Grover W.	Troutman
Whaley, Edward Kendall	Richlands
Whisnant, James Edward	Morganton
White, Claud Edwin	Shelby
White, Gerald McLain	Charlotte
White, Gerald S.	Youngsville
Whitener, Daniel Clary	Huntersville
Whitesell, Fred Erwin	Pinehurst
Whitesides, Grier Elliott	Lincolnton
Whitley, Charles Brown, Jr.	Charlotte
Whitley, John Bruce	Charlotte
Wilkie, Jack Edward	Valdese
Wilkins, Robert Ledbetter	Fayetteville
Willey, Norman Hill	Raleigh
Williams, Horace Eugene	Henderson
Williams, James Grey	Bunn
Williams, James Speed	Raleigh
Williams, Joe Madison	Obin
Williams, Robert Christopher	Cancord
Williams, Snyder Franklin	Rose Hill
Williamson, John Hybert	Raleigh
Wilson, Robert Benjamin	Robersonville
Wilson, Roger Vinson	Stokesdale
Winston, Robert J.	Youngsville
Wiseman, Jack Wilson	Altamont
Witzke, Christian Heinrich, III	Wilson
Wolfe, Stephen Paxton	Jamesville
Wood, Stacey Allen	Raleigh
Wood, Thomas John	Raeford
Woodlief, Rufus Omega	Henderson
Woodward, James Adams	Suffolk
Woppman, Richard Alan	Newark, N. Y.
Wright, Owen Davis	Henderson
Yarborough, Philip Pershing	Lexington
Yoder, Paul Eugene	Winston-Salem
Younts, Robert Wade	Spray

Terry Brooks
Secretary

Lowery Alton Daniels, Jr.
President

Joel W. Ray
Treasurer

SOPHOMORE CLASS

SOPHOMORE LEADERSHIP SOCIETY

OFFICERS

John David Fulton	President
David Walter Thomas	Vice-President
Donald Ray Fountain	Secretary-Treasurer

Larry Ben Baxter
George Waring Boys, Jr.
John Phillips Carlton
Donald Ray Fountain
John David Fulton
Edwards Reid Hinson
Charles Lee Jordan III
Benjamin Upchurch Kettrell
Haden Edward Knox
William Lewis O'Quinn
David Walter Thomas

The Order of Thirty and Three is a local honorary organization consisting of a total of thirty-three members. The eleven active members are picked at the beginning of the spring semester from the Sophomore Class and remain active until the following Spring.

The members selected are considered to be the outstanding members of the Sophomore Class. Selection is the highest honor a Sophomore can receive at State College. Qualifications for membership include: Good character, a high sense of honor, ability for leadership, satisfactory scholastic standing, welfare of school at heart, and other qualities deemed necessary to accomplish the greatest good, as determined by the active membership.

The objects of Thirty and Three are: to promote the welfare of State College, raising of school standards, and cooperating with alumni and other friends of the College to work at all times for the interests of the students and the College at large.

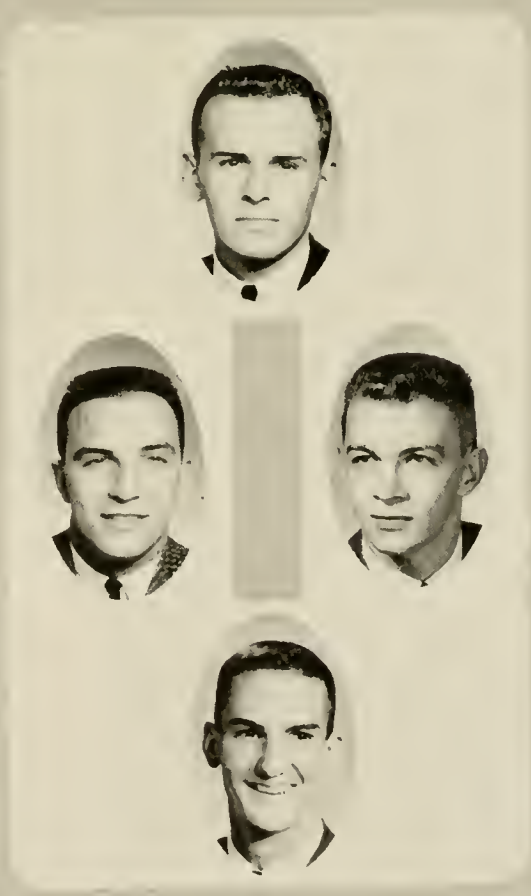

and

CLASS OF '61

Abe, Fujio — Albemarle
Abernathy, Ralph Garland — Gastonia
Acra, Roland — Haiti
Adams, Andrew Albert — Charlotte
Adams, Robert Leon — Pawtucket, R. I.
Adams, Salathiel Liell, III — Rowland

Adcock, Shelton Young — Henderson
Aldridge, John Arthur — Winston-Salem
Alford, James Lewis — Whitakers
Alford, Nancy Eloise — Raleigh
Al-Hachim Abdul Wahid M. — Samarra, Iraq
Allen, Charles Raymond — Goldsboro

Allen, Melvin Lee — Ramseur
Allen, Norman Samuel — Graham
Alligood, James Warren, Jr. — Beaufort
Allred, Johnny William — Elon College
Al-Muddaris Moobid Faik — Baghdad, Iraq
Alread, Luther C., Jr. — Ft. Worth, Texas

Ang, George Tan — Manila, Philippines
Angel, Alica Ruth — Franklin
Annas, Samuel Leon — Hudson
Armstrong, Robert Powell — Bladenboro
Arnold, Jerry Frank — Spruce Pine
Arthur, James Harrison — Mt. Holly

Arthurs, David Franklin — Mooresville
Atkinson, Marion Wayne — Elizabethtown
Avent, Robert Ray — Raleigh
Bailey, William — Danville, Va.
Baker, Robert Homer, Jr. — Wilmington
Baker, Warren David — China Grove

Baldwin, Frederick Foster — Clarkton
Baldwin, Von McLoyd — Durham
Bales, Eldridge Theodore — Winston-Salem
Ball, David Graham, Jr. — Raleigh
Ball, William Roy — Burgaw
Ballenger, Edward Broadus — Cliffside

Barefoot, Bright Hilton — Matthews
Barham, Samuel Allison — Washington, D. C.
Barker, Bennie Lee — Warrensville
Barnes, David C., Jr. — Lenoir
Barnes, Elliott Burton, Jr. — Corapeake
Barnhill, Alton James, Jr. — Bunnlevel

Barrier, Cleveland Lipe — Mt. Pleasant
Barringer, Barry Sinclair — Newton
Barringer, Larry Erwin — Hickory
Bartholomew, Norman Eugene — Raleigh
Bassett, Donald George — Shawinigan Falls, Quebec
Batchelor, Billy Joe — Morrisville

Batchelor, William Maylon, Jr. — Tarboro
Beam, Jimmy Haynes — Statesville
Beard, Hoyt Sturdivant — Pittsboro
Bedo, Jerry Walter — Silver Spring, Md.
Belanaia, Elmo McCotter, Jr. — Arapahoe
Belt, Clifford Albert — Timonium, Md.

Bennett, Bobby Gene — Glen Alpine
Bennett, George Ratliff — Raleigh
Berry, Bobby Mac — Burlington
Best, Willie Dean — Goldsboro
Biggers, Homer Lee, Jr. — Morganton
Biggerstaff, William Thomas — Shelby

CLASS OF '61

Bigham, Isaac Leroy	Raleigh
Bissinger, Richard Turner	Wilmington
Black, Jerry Nelson	West End
Black, Mary Elizabeth	High Point
Blackwood, Ralph Lee, Jr.	Chapel Hill
Blackwood, Samuel J.	Raleigh
Blake, Henry Clay, Jr.	Leland
Blake, James Gordon III	Wallace
Blake, William Russell	Newport
Blanchard, Robert Brooks	Wallace
Blankenship, Robert Vann	Charlotte
Blizzard, Donald Davis	Richlands
Blizzard, Gerald Vincent	Wilmington
Bodie, James Frederick	Thomasville
Bodziak, James Paul Davis	Weville, Pa.
Boles, Hermon Eugene	Winston-Salem
Bolick, Neil Oren	Hickory
Bolinger, John William	Vale
Bone, Roger Wayne	Nashville
Booker, John McArtan	Clinton
Boone, Carl Harrison	Elm City
Bordeaux, Larry Dawson	Ingold
Bostian, Max E.	China Grove
Bowen, Robert Calvin, Jr.	Charlotte
Bowling, Richard Hausbar	Greensboro
Boyer, Allen Norman	Ft. Gordan, Ga.
Boyette, Allen C.	Goldsboro
Boyette, Billy Wall	Kenly
Boyland, James Leo	Alexandria, Va.
Bracey, Lucius Hazeltine	South Hill, Va.
Bradshaw, James Brookshire	Raleigh
Brakebill, James Henry, III	Ft. Monroe, Va.
Branch, Robert Bailey	Rich Square
Brannock, William Eugene	Reidsville
Brannon, Henry Kimbrough, Jr.	Raleigh
Brewer, James Lee, Jr.	Greensboro
Bridges, Robert Owen	Cary
Brill, Richard Byron	Urbanna, Va.
Brintnall, William Carle	Bryson City
Brittain, Wayne Michael	Morganton
Britton, Walter Martin	Lasker
Brockmann, Otto Raven, Jr.	Greensboro
Brooks, Francis Arthur, III	Greensboro
Brooks, Wayne M.	Raleigh
Brothertow, Robert Kaylor	Sherrill's Ford
Broughton, John, III	Hertford
Brown, Charles Calvin	Richmond, Va.
Brown, Charles Richard	Winston-Salem
Brown, Henry Alfred	Apex
Brown, Randall Lanier	Greensboro
Brown, Talmage Thurman, Jr.	Raleigh
Brown, William Robert	Bot Cave
Browning, James Stephen	Salisbury
Bryan, Benjamin Edward	Jacksonville
Bryan, George Howard	Winston-Salem
Buck, O. Ledrue, Jr.	Washington
Bullard, James Connor	Charlotte
Bulluck, John David, Jr.	Greenwich, Conn.
Bunting, Phillip Marshall	Greensboro
Burke, Baxter Daniel	Siler City

CLASS OF '61

Burwell, Venable Babcock	Oxford
Busic, Robert Franklin	Sparta
Butler, Roy McMillian, II	Clarkton
Buxton, Kenneth Shearin	Roanoke Rapids
Byers, Ted Ronald	Concord
Byrd, David Lincoln	Chadbourn
Byrd, Edward Morton	Orrum
Byrd, John LaFayette, III	Henderson
Byrd, William Byron, Jr.	Bunnlevel
Byrne, Matthew Love	Rocky Mount
Cabe, Alex Wilmer, Jr.	Fontana Dam
Cabe, Lewis Russell	Franklin
Caldwell, James Daniel	Clyde
Callicutt, Joseph Hugh	Asheboro
Calvert, Richard C. M., III	Warwick, Va.
Campbell, Robert LeRoy	Hickory
Carey, Java O'Neil	Burlington
Carpenter, Lewis Franklin, Jr.	Dallas
Carr, John Curtis	Goldsboro
Carrier, Albert Heath, III	Charlotte
Carringer, John McClung	Andrews
Carrington, Thomas Watkins, Jr.	Oxford
Carroll, Henry C.	Chappagua, N. Y.
Carroll, Marley Pegues	Shelby
Carson, John Kelsie	Morristown, Tenn.
Carter, Berkley Roger	Reidsville
Carter, Billy Wayne	Middlesex
Carter, Donald Woodson	Elm City
Carver, James William	Fayetteville
Cates, Addis Pittard, Jr.	Faison
Cato, J. Thomas	Charlotte
Cavanaugh, Marvin Stephen	Jacksonville
Cherry, Solomon Thad	Fayetteville
Childress, Mitchael Lee	Gibsonville
Christenbury, Earl Thomas, Jr.	Fayetteville
Christenbury, Silas Ted	Harrisburg
Christiansen, John W., Jr.	Whiteville
Christopher, William Ames	Franklin, Va.
Chumley, Paul Franklin	Fayetteville
Clarke, James Albon	Valdese
Clemmer, William Herbert	High Point
Clemmons, Gene Arthur	Clayton
Clifton, Frank Thomas, Jr.	Mt. Olive
Cobb, John Charles	Asheville
Coble, David Franklin	Garland
Coble, David Scott	Garland
Coble, James Alfred	Liberty
Cole, Robert Ervin	Charlotte
Colombo, Ronald W.	Pearl River, N. Y.
Colson, Charles Edward	Norwood
Combs, Clarence Leon	Draper
Cone, Worth Frederick	Spring Hope
Connell, Oscar Watson, Jr.	Charlotte
Connor, Ronald Everett	Wilmington
Cook, Johnny Hugh	Marion
Cooke, James Robert	Huntersville
Cooke, Oren Boyd	Maiden
Cooper, David Elder	Cary
Cope, Richard Owen	Gastonia
Cope, Roy Douglas	Lexington

CLASS OF '61

Corbett, Thomas Busbee	Garner
Corning, Robert Crump, Jr.	Rockingham
Correll, Edward Max	Monroe
Correll, Robert Edward Lee, III	Laurinburg
Couchell, Gus Perry	Charlotte
Craig, Margaret Louise	Fuquay Springs
Creed, Jack Walters	Boone
Cremens, Walter Allen	Charlotte
Croak, John Marvin	Enka
Croom, Clyde Edward	Knightdale
Cross, Frank Tucker	Sunbury
Crotts, Carl Bensan	Trinity
Crowell, Joseph Spottswood	Enka
Currie, James Richard	Ogdensburg, N. J.
Cutler, Carl	Jackson Heights, N. Y.
Cutler, Ernest Harding	Blounts Creek
Dale, Jan Keith	Sneads Ferry
Daniels, Lawry Alton	Driver, Va.
Daughety, William Floyd	Lexington
Daughtry, Robert Lawrence	Conway
Davis, Charles Alfred	Brevard
Davis, James L'Ray	Raleigh
Davis, Jae Eric	Charlotte
Davis, John Charles	Greensboro
Davis, Robert Baker	Elizabeth City
Davis, Robert Dabney	Winston-Salem
Dawkins, William Lester	High Point
DeArmon, Benjamin Theodore	Charlotte
Deaton, Bobby Bernard	Morgantan
Decker, David Richard	Winston-Salem
Dee, Dewey Daniel	Manila, Philippines
Dellinger, Cecil McClellan	Stanley
Dennis, William Lawrence	Randleman
Dickens, Robert Maynard	Black Mountain
Dinnes, William Donald	Franklin
Distefano, Robert Vincent	Cheltenham
Dodson, Guy McPherson, Jr.	Raleigh
Doggett, William Tate	High Point
Donaldson, Joe Kelly	Mt. Mourne
Duncan, Frank Patrick	Siler City
Duncan, John Kenneth	Kannapolis
Duncan, Marshall Yates	Claytan
Dunn, Harry Patton, Jr.	Danville, Va.
Dunning, Kenneth Alan	Kinston
Dyer, Edward Grant	North Wilkesboro
Early, John Gardon	Raleigh
Earp, James Wiley, Jr.	Selma
Easom, Theo O'Neal	Wilmington
Eberly, Curt Weik	Sheridan, Pa.
Eck, Thomas H.	Savannah, Ga.
Edmands, Lloyd Verner	Roanoke Rapids
Edwards, Charles Wade	Ramseur
Edwards, Jerry Allen	Moaresville
Edwards, John Lester, Jr.	Waynesville
Edwards, John Thomas, Jr.	Spring Hope
Edwards, William Sandford	Middlesex
Eidson, Thomas Wayne	Greenville
Elam, Edward Stuart	Charlotte
Elam, Richard C.	Hickory
ElHaimus, Abdul Wahid	Baghdad, Iraq

CLASS OF '61

Ellis, Edward William, Jr.	Henderson
Ellis, George Burkhardt	Winston-Salem
Ellis, Larry Wayne	Durham
Ellis, Robert Charles, Jr.	Shelby
Ellis, Robert Guy, Jr.	Marion
Emerson, Thomas Jackson	Siler City
English, William Ollin	Raleigh
Ensley, William Fletcher	Rutherfordton
Eppes, William Ryan	Charlotte
Eskridge, Harold Eugene	Shelby
Eudy, Larry Dean	Charlotte
Everett, Marvin McHenry	Robersonville
Falkner, John Macy, Jr.	Raleigh
Fansler, David Wayne	Winston-Salelm
Farrell, Claude Herman, III	Raleigh
Feimster, Alan	Taylorsville
Felmet, Jack Welch	Waynesville
Fields, Edgar Milton, Jr.	Hertford
Finger, David Alton, Jr.	Kannapolis
Fish, George William	Roanoke Rapids
Fish, Rufus Talmadge, Jr.	Wilson
Fisher, James Crowell, Jr.	Mt. Pleasant
Fisher, John Reed	High Point
Fisher, Norman Ray	Raleigh
Fitts, Edward Plummer, Jr.	Littleton
Fitts, Jerry Burt	Raleigh
Flynt, Herman Elwood, Jr.	Guilford College
Fogle, Fred Aull	Shelby
Folsom, James Warren	Newport News, Va.
Fore, James Ray	Waynesville
Ford, Russell Winfred, Jr.	Albemarle
Ford, Wayne Emrick	Richmond, Va.
Fornes, Bruce M.	Sanford
Fort, Jack Bernard	Winston-Salem
Foss, Emmett Wooten, Jr.	LaGrange
Foster, James Lippard	Statesville
Foushee, Charles Broadus, Jr.	Sanford
Fowler, Robert Lewis	Bryson City
Fowts, William Elbert	Franklin
Franklin, Kenneth Vaden, Jr.	Cary
Frazier, Harold Leon	Charlotte
Frazier, James Richard	Charlotte
Freeman, John Irvan	Lincolnton
Fulcher, William Freddy	Rocky Mount
Fullington, Ronald Wayne	Greensboro
Fulton, John Scott	Wilmington
Gagnon, Robert Edward	Ayden
Gamble, Ernest Washington, Jr.	Salisbury
Gardner, Thomas Alfred	Cliffside
Garner, Charles Phileman	Wilmington
Garner, Patricia Louise	Raleigh
Garrison, George Walker, Jr.	Statesville
Garrison, Mervin James	Winston-Salem
Gay, Aubrey Leonard	Zebulon
Gegner, William Raymond	Secaucus, N. J.
Gerringer, Hugh Leslie, Jr.	Greensboro
Gibbs, Russell Wayne	Englehard
Gibson, John Wayne	Fairmont
Gibson, Peter Murray	Laurel Hill
Gibson, Raleigh Jack, Jr.	Sandy Ridge

CLASS OF '61

Gilliam, David Dolian — Burlington
Giraudo, Lawrence Bernard — Jackson Heights, N. Y.
Glover, Stanley Warren — Spring Hope
Goldstein, Lawrence — Mooresville
Gore, Ira Carroll — Tabor City
Goswick, Carl Raymond, Jr. — Durham

Grady, William Ward — Raleigh
Graham, Charles Elbridge, Jr. — Linwood
Graham, James Lee — Yadkinville
Graham, Michael Henry — Winston-Salem
Graham, Phillip Ray — Yadkinville
Gray, Erving Harrison — Avon

Gray, Robert Fredrick, Jr. — Wadesboro
Green, Malcolm Alston — Durham
Green, Thomas Sweet — Butner
Greene, Charles William — Canton
Griffin, James Randolph — Rocky Mount
Grimsley, Daniel Lawrence — Acme

Gruzdis, James Vincent, Jr. — Thomasville
Gryder, Reid Kent — Rockingham
Gupton, Charles Pernell — Castalia
Gurganus, Clyde Mitchell — Williamston
Gurganus, Frankie Edwards — Williamston
Hackney, James Acra, III — Washington

Haddock, William A. — Jacksonville
Hagaman, John Royce — Zionville
Hager, Robert Luther — Alexis
Hager, Ted Eugene — Mt. Holly
Hall, Augustus S. — Raleigh
Hall, John Dwight — Reidsville

Hall, William Headley — High Point
Halsey, Hugh Warden — Piney Creek
Hamilton, James Loyd — Shelby
Hammett, Howard Powell — Concord
Hamrick, Herman Howard — Shelby
Hamrick, Vincent Arnold — Winston-Salem

Hand, James Richardson — Dowell
Hardage, John Harrelson — Norlina
Harden, William Roy — Plymouth
Hardin, Paul Douglas — Canton
Hardison, Joe William — Fayetteville
Harrelson, Hugh Gene, Jr. — Lexington

Harris, Billy Wade — Durham
Harris, Dennis Irvin, Jr. — Greenville
Harris, Harold Brookshire — Mt. Gilead
Harris, Roy Leonard — Robbins
Harrill, Jay Black, Jr. — Shelby
Harrill, Thomas Lawson — Patterson Springs

Harrington, Johnnie Mack — Ayden
Harrington, Tony Miller — Landis
Hartley, Donald Leroy — Graham
Hartline, Leon Mason — Statesville
Hartsell, Hal Craig, Jr. — Concord
Harvey, Marion Lee — Thomasville

Hastings, Jimmy Richardson — Morganton
Hatch, Rex Tillman — Mt. Olive
Hathcock, Allan Conrad — Albemarle
Hatley, Wayne Douglas — Charlotte
Hauser, Ronald Billy — High Point
Hawn, Kenneth Lee — Charlotte

CLASS OF '61

Heafner, Edwin Zacheus	Charlotte
Heafner, James Patrick	Charlotte
Hearn, Chase Patterson	Raleigh
Heath, Bobby Odell	Wade
Hedden, Ray Oliver	Bryson City
Helms, Brian Belk	Greensboro
Herring, Travis L.	Seven Springs
Hester, Donald Larry	Stanley
Hill, Robert Kendall	Kinston
Hinson, Thomas	Bessemer City
Hix, William Fletcher	Asheboro
Hodges, Louis Curtis	Dobson
Hodgin, Jerry Edward	Guilford
Hodgin, James Nelson	Guilford
Hoffecker, Frank LeRoy	Charlotte
Hoffman, Roy Edward, Jr.	Charlotte
Hogan, Philip Gene	Norman
Hogg, Thomas Grier	High Point
Holder, Roy Clifton	Liberty
Holland, James Alvin	Marion
Hollis, George Robert	Shelby
Holloman, Charles Thomas	Seaboard
Holt, Robert Nisbet, Jr.	Pantego
Holton, George Montague, Jr.	Williamston
Hooper, Alvin Dillard	Tuckasegee
Hoots, Gene Allen	Winston-Salem
Hoover, Herbert Ronald	Concord
Hooper, William Whitfield, Jr.	Leaksville
Hoskins, William Blan, Jr.	Fayetteville
Hoskins, Thomas Reeves	Spencer
Houser, Charles Ray	Asheville
Howell, Jon Russell	Lenoir
Howell, William Edward	Roduco
Hoyle, Barbara Ruth	Cherryville
Hoyle, Dan Hilliard	Henderson
Hubbard, Richard Gary	Hildebran
Hudson, Robert Lee	Roanoke Rapids
Hudson, Wayne Thomas	Guilford College
Huffman, David Glenn	Burlington
Hughes, George Roscoe	Raleigh
Huggins, Joseph Allen	Wilmington
Hulbert, William Henry	Sanford
Hunsucker, Royce Hulton	Greenville
Hunter, Harold Dean	Weaverville
Inge, Donald Eugene	Weldon
Isenhour, John Henry, Jr.	Salisbury
Jackson, Philip Stephen	Pittsboro
Jackson, Raymond Edson	Watha
Jackson, Travis Lawrence	Marion
Jacobs, Larry Gilbert	Salisbury
Javid, Soleiman	Teheran, Iran
Jefferies, Kenneth Franklin	New Hill
Jenkins, Robert Duke	Grifton
Johnson, Jules Doar, Jr.	Shelby
Johnson, Lennart Albert	Stockholm, Sweden
Johnson, Ronald Maddox	Fayetteville
Johnson, Sigvard B.	Greenwich, Conn.
Johnston, Joseph Tharpe	Littleton
Jones, Charles Franklin	Charlotte
Jones, Claude Ervin	Raleigh

CLASS OF '61

Jones, James Benton	Charlotte
Jones, Morris Ben	Burgaw
Jones, Paul Richard	Kingsport, Tenn.
Jones, Ray Edward	Statesville
Jones, Thomas Lane	Brevard
Joseph, Stella	Lima, Peru
Joyce, Douglass Ross	Raleigh
Keistler, James W., Jr.	Great Falls, S. C.
Kendall, Worth Alexander	Wadesboro
Kincaid, Jerry Alden	Lenoir
King, Henry Frank, III	Salisbury
King, John Harold, Jr.	Smithfield
King, Lee Ellis	Charlotte
King, Truman Lewis, Jr.	Raleigh
King, William Garland, Jr.	Graham
Kirkpatrick, Robert M.	Charlotte
Kiser, Albert Rufus	Winston-Salem
Kistler, Richard Carey	Charlotte
Kivett, William Daffron	Ramseur
Kjosnes, Nils Ivar	New York, N. Y.
Knight, John Bradley	Wilmington
Knott, Grady Daniel	Clayton
Knox, William Edward	Winston-Salem
Kugler, Rudy George	Charlotte
Kunde, Virgil George	Red Wing, Minn.
Lackey, Walter Jackson, Jr.	Fallston
Lambert, Roger De Witt	Andrews, S. C.
Lambeth, Clay Thomas, Jr	High Point
Lankford, Phillip Gene	Kannapolis
Landmesser, Richard Alan	Mocksville
Lane, Russell Herman	Stantonsburg
Langston, Edward Herman, Jr.	Raeford
Lanier, Harvey Glenn	Maple Hill
Lassiter, William Stone	Spring Hope
Laughon, Kermit Oliver, Jr.	Jefferson
Laughter, Jon Harvey	Hendersonville
Law, Sidney Edward	Pelham
Leath, Robert William	Sanford
Lee, Benjamin Glen	Hollister
Lee, Horace Alton	Raleigh
Lee, Jimmy Baine	Lumberton
Lee, Robert Davis	Norwood
Leffler, Dennis Frank	Charlotte
Leggett, Ira Paul, Jr.	Washington
Lennon, Bernard Broughton	Evergreen
Leonard, James C., III	Winston-Salem
Leveque, Pierre Andre	Oxford
Leverett, James Frederick	Raleigh
Lewis, Kenneth McMillan	Fayetteville
Lewis, Marcus Faison	Roseboro
Liles, Richard Terry	Zebulon
Lindsay, Anthony Gene	Clinton
Lindsay, Donald Sherald	Mt. Olive
Lindsay, Ronald Gerald	Mt. Olive
Lineberger, Earl L., Jr.	Bessemer City
Lingerfelt, Dan Herbert	Morganton
Little, Cecil Stanley	Greensboro
Little, Charles Harvey	Kenly
Little, Herbert Randolph	Ayden
Littleton, David Marvin	Goldsboro

CLASS OF '61

Locklear, Proctor, Jr.	Shannon
Loewenstern, Michael	Cali, Colombia
Long, William Barry	Gastonia
Love, Jimmy Oscar	Concord
Love, Ray Nesbit	Concord
Lowe, James Edward	Greensboro
Lowry, Edward R., Jr.	Greensboro
Loyd, Archie Kay	Statesville
Lyon, Thomas Henry	Durham
McAteer, Porter Lee	Gastonia
McBane, George Clyde, Jr.	Hillsboro
McCain, William Jennings	Candler
McCall, Harold Guy, Jr.	Stoneville
McCarson, Larry Jay	Hendersonville
McClintock, Coy Edwin	Pleasant Garden
McCollum, Charlie Gray	Reidsville
McCombs, Darwin Hilary	Kannapolis
McCracken, Robert Hugh	Clyde
McCree, James J.	Holly Ridge
McCullough, John Edward	Charlotte
McCuiston, Phil Thomas, Jr.	Kernersville
McDonald, Claude Havis, Jr.	Concord
McDonald, Hugh Dallas	Bunnlevel
McDonald, John Rex	Cameron
McEachern, Hugh A., Jr.	Wilmington
McGee, Carl Louis	Lenoir
McGee, David Franklin	Ferguson
McGinn, Leighton Edward, Jr.	Charlotte
McGinnis, Jerry Ronald	Asheville
McGowan, James Alton, Jr.	Winston-Salem
McIntosh, Ervin Winfield	New Bern
McLamb, Nathan Henry	Clinton
McLeod, Leo Conrad	Winston-Salem
McMahon, Charles David	Swannanoa
McNeill, Donald Charles	Red Springs
McNeill, James Ralph	Lansing
McRae, David Scott	Ellerbe
McSwain, Wade Hampton, Jr.	Albemarle
McVicker, Gerald Pehden	Maxton
Mace, Samuel Viers	Street, Md.
Madre, Edward Lee	Hertford
Madren, Frank Simpson	Elon College
Mahaney, Arthur R., Jr.	Kenbridge, Va.
Malpass, William Don	Norfolk, Va.
Mann, Douglas Donald	Chevy Chase, Md.
Mann, Harold Reid	Mebane
Mann, Truxton King, Jr.	New Bern
Manning, Ernest Simons	Wilson
Manning, Joseph Clifton	Nashville
Mansfield, Charles Edward	Greensboro
Markos, John Gus	Burlington
Marks, Stuart Alexander	Wilmington
Marks, William Olen	Raleigh
Marsh, Harold Stinson	Siler City
Marshall, Michael Gurey	Winston-Salem
Martin, Charles Edward	Lenoir
Mason, Franklin Gleech	Wilson
Massengil, Ransom Jackson, Jr.	Durham
Massey, Jerry Pearson	Statesville
Matthis, Miles Ray	Black Creek

CLASS OF '61

Mauney, Ronald Matthew	Shelby
Mayer, Ronald Michael	Asheville
Meads, Laster Byron	Elizabeth City
Merritt, Kenneth Earl	Clinton
Merritt, Max Burrage	Richfield
Michael, William Baxter	Bostic
Michaels, Thomas David	Raleigh
Middleton, William Ransom, Jr.	Garner
Miller, Bobby Russell	Marion
Miller, Frank Lewis	Burlington
Miller, James Graham	Raleigh
Miller, Robert Eugene	Charlotte
Miller, William David	Greensboro
Mills, Allen George	Winston-Salem
Mills, Wade Thomas	Farmville
Mock, Willis, Jr.	Greensboro
Montgomery, Carl Eugene	Semora
Moore, Lawrence Carlton, Jr.	Atlanta, Ga.
Moore, Thomas Mitchell	Kannapolis
Mooring, Luby Edward	Stantonsburg
Moose, Harvey Carroll	Raleigh
Morgan, Harold Marvin	Candler
Morrison, James O'Dell	Southern Pines
Morris, Walter Wiley, III	Durham
Mosley, Julian Devon	Butner
Moss, James Robert	High Point
Mozingo, Roger Lee	Snow Hill
Mullis, Harry Eugene	Reidsville
Mullis, Ralph Hartman	Olin
Muneyyirci, Suphi	Istanbul, Turkey
Nance, Robert Neely	Winston-Salem
Nelson, D. Robert	Andrews
Nethercutt, Robert Lynn	Snow Hill
Neville, Atlas Gordon	Chapel Hill
Nifong, Charles Michael	Winston-Salem
Nixon, John Franklin	Cramerton
Novoa, Luis Arnulfo	Havana, Cuba
Oakley, John Kenneth	Durham
Oberhofer, Edward Samuel	Winston-Salem
O'Briant, Edwin Lee	Whitakers
O'Brien, William Lee, Jr.	Greensboro
Olive, Ronald Lee	Lumberton
Olive, Ross McNeill	Fuquay Springs
Oliver, Johnny Dean	Havelock
Osborne, Wiley Jackson	Laurel Springs
Outterbridge, Stephen Wilson	Raleigh
Overton, John Crayton, Jr.	Rocky Mount
Overton, Roy Lee	Louisburg
Owen, Clarence Manly	Hickory
Owen, Ernest Stanley	Fayetteville
Owens, Ted A.	Harriman, Tenn.
Oxford, John Allen	Hudson
Parker, John Hilton	Hollister
Parks, George Wilson, Jr.	Red Springs
Parrish, James Irvin	Charlotte
Parrish, James Raeford	Spring Hope
Patterson, Reid Barnes	Salisbury
Paul, Donald Ross	Bath
Paul, Nicholas Larus	Pantego
Payne, Billy Franklin	Walnut

CLASS OF '61

Payne, David Jackson	Greensboro
Pearce, Tony Brooks	Zebulon
Peeler, Leidy Yearick	Charlotte
Pendergraft, Garrieth Blan	Rock Hill, S. C.
Pennell, Roland Jerry	Newport News, Va.
Pennsyle, Ronald Owen	Winston-Salem
Perkinson, William David	Norlina
Perry, Glenn Grey, Jr.	High Point
Perry, William Earl	Siler City
Peterson, Frank Alexander	Raleigh
Peterson, Howell Liveous	Garland
Phelps, Albert Carroll, Jr.	Sanford
Phifer, Arthur Graham	Shelby
Phifer, Billy Jack, Jr.	Goldsboro
Phillips, Dewey Lee	Dallas
Phillips, Earl Jennings	St. Pauls
Phillips, Philip Holleman	Hertford
Phillips, Wayne West	Snow Hill
Phipps, Joe	Crumpler
Pickett, Ralph Stanley	Beulaville
Pierce, Robert Hunter	Elizabeth City
Porter, Samuel Lewis, Jr.	Sparta
Poteet, Jack Riley	Morganton
Poulos, James Nick	Weldon
Powell, James Wheeler	Greensboro
Powell, Joseph Adrian	Spring Hope
Price, Franklin Roosevelt	Tarboro
Prince, Jimmy Harold	Fuquay Springs
Pritchard, William Miles	Raleigh
Privott, Wilbur Joseph, Jr.	Tyner
Prout, Lloyd Thomas	Durham
Puett, John David	Morganton
Pugh, Claud Ervin	Asheboro
Pulliam, George Donald	Raleigh
Pullium, Jerry Clark	Andrews
Purdy, Frank Kerr, Jr.	Burlington
Rackley, Francis Dalton	Nashville
Radford, Frederick C.	Kenly
Rainey, George Lee	Raleigh
Ramsey, Henry Clayton	Hubert
Ramsey, James Warren	Shelby
Raneri, Samuel Anthony	Greensboro
Ransom, Dennett Eugene	Frisco
Rape, Melvin W.	Kannapolis
Raum, John Frederick	Winston-Salem
Raber, Dean Howell	York, Pa.
Redmon, Robert Bruce, Jr.	Asheville
Reece, Roy Williams, Jr.	Boonville
Reichenbach, Carl Franklin, Jr.	Raleigh
Ravelle, William Frederick, Jr.	Warsaw
Reynolds, Arthur Eugene, III	Raleigh
Reynolds, James Robert	Boone
Rhyne, Gerald Lawson	Lincolnton
Rice, Paul Hugh, Jr.	Sunbury
Richardson, Hood Lance	Monroe
Richardson, Robert Glenn, Jr.	Durham
Rickard, Bert Earl	Winston-Salem
Rink, Donald Eugene	Salisbury
Roberson, Bernard Gordon	Parmele
Robertson, Robert Anthony	Raleigh

CLASS OF '61

Robinson, Ronald Leary — Lincolnton
Romano, Paul Ernest — Bristol, R. I.
Romeo, Paul Albert — Summerville
Roper, Douglas Gaw — Westport, Conn.
Rose, Charles Richard — Newton Grove
Rosensteel, Robert Eugene — Wilmington

Rosenthal, Herbert Gustav — Raleigh
Roseveare, David Arthur — Greenville
Rowland, Silas McDonald — Halifax
Rowley, Lee R. — Croton-on-Hudson, N. Y.
Royal, Mack Carter — Stedman
Rush, Harris Fleming — Asheboro

Saffran, Henry — Brooklyn, N. Y.
Sanders, John Dixon — Southport
Sanford, Lonnie Thomas, III — Charlotte
Sanderson, Charles LeRoy — Erwin, Tenn.
Saunders, Carl Horace, Jr. — Elon College
Sawyer, Gordon Edward — Elizabeth City

Sawyer, Rodney Bernard — Jacksonville
Schwartz, Harold — Charlotte
Scott, Garland Elmo, Jr. — Pineville
Scott, John Guerard — Graham
Seegers, George Samuel, Jr. — Charlotte
Sequeira, Avilino, Jr. — Huddy, Ky.

Sessoms, William Rhea, Jr. — Colerain
Sexton, John E., Jr. — Winston-Salem
Shamblin, Austin Leonard — Alcoa, Tenn.
Shanks, Kenneth Eugene — Kernersville
Shannon, Charles Richard, Jr. — Laurinburg
Shaver, Thomas Warren — Albemarle

Shearon, Ronald Wilson — Wake Forest
Shedd, Joel Price — Washington, D. C.
Shepard, Arthur James, Jr. — Waynesville
Sherrill, Robert Taylor — Mooresville
Shinn, Thomas Sadler, Jr. — Asheville
Short, William J. — Henderson

Shuller, Edgar Ralph — Swansboro
Shumate, Stewart Thomas, Jr. — Cherryville
Seigle, Richard Gibbons — Winston-Salem
Sigmon, Ned Alan — Hickory
Simpson, Taliaferro S. — Charlotte
Sinclair, James Hinton — Rowland

Singer, John Stephen — New York, N. Y.
Smart, Harold Joseph — Draper
Smith, Charles Durwood — Greenville
Smith, Danny Gold — Raleigh
Smith, Frank Houston, Jr. — Raleigh
Smith, Glendon Carlyle — Kannapolis

Smith, Johnny Barto — Eustis, Fla.
Smith, Robert Edward — Fayetteville
Smith, Robert Jones — Asheville
Smith, William Alfred — Asheville
Smith, Zigrida Rita — Raleigh
Smitherman, James Samuel, Jr. — Troy

Snipes, Julian Brooks — Pittsboro
Spangler, Ray Warlick — Shelby
Sparks, Darrell — Bakersville
Spence, James Thornwell — Greensboro
Spencer, William Lewis, Jr. — Gastonia
Sprinkle, Wesley Edward — Statesville

CLASS OF '61

Sproles, Charles Albert	Balfour
Stafford, Donald Bennett	Kernersville
Stallings, Kenneth Gordon	Wilson
Stanford, Charles Herbert, Jr.	Liberty
Starnes, Milton S.	Hudson
Stearns, Cecil Emile A.	Raleigh
Steed, Boyd Curtis, Jr.	Atlanta, Ga.
Stegall, Harold Alton	Warrenton
Stephens, Chester Lee, Jr.	Elizabeth City
Stephenson, Gorham Brady	Ft. Wayne, Ind.
Stevens, John Franklin	Erwin
Stewart, George Colon	Mamers
Stewart, John Gilliam	Gastonia
Stockard, Ralph Reavis	Graham
Stoker, Lindell Gene	Albemarle
Stokes, Hugh Talmadge, Jr.	Greenville
Stone, Charles Arnold	Kernersville
Stone, James Kenneth	Charlotte
Stott, Parker Liles	Bailey
Stout, Thomas Calvin	High Point
Strickland, Silas Ezra, Jr.	Rocky Mount
Styron, Bobby Wayne	Stacy
Sullivan, Bryan Edwin	Bath
Summey, William Jenkins	Dallas
Sutton, Hubbard Morris	Newton Grove
Sutton, James Alton	Thomasville
Swain, Edward M.	Elizabeth City
Taborn, Robert Lewis	Greensboro
Talbert, Glenn Benard	Albemarle
Tanner, Aretwine	Jacksonville
Taylor, Glenn Arrington	Whitakers
Taylor, James H.	Todd
Taylor, Jimmy Alton	Williamston
Temple, Ralph Berlyn	Newport
Tharrington, Williams Harper	Rocky Mount
Thomas, Calvin Jackson	Raleigh
Thomas, Jimmie Boyden	Salisbury
Thomas, William Covington	Rockingham
Thornton. William Edgar	Kinston
Tillman, Leonard K.	Forest Hills, N. Y.
Tolen, Robert Curtis	Asheboro
Tourtellot, Robert Chester	Charlotte
Tucker, George Azore	Concord
Tucker, Richard Lyon	Greensboro
Tucker, William Carr	Townsville
Tudor, Robert Barnes	Raleigh
Turner, Frank Vance	Raleigh
Turpin, Robert Garner	Newport
Tyler, Warren Randolph	Raleigh
Tysinger, James Edwin	Franklin
Tyson, George Sprunt	Fayetteville
Tyson, Robert Lee	Raleigh
Upchurch, Lewis Marvin, Jr.	Raeford
Vail, James Thomas	Spencer
Vann, Thomas Phillips	Southern Pines
Vaughn, Charles Richard	Mt. Airy
Veasey, Percy Linwood	Durham
Venable, Wallace Gerald	Cheraw, S. C.
VonCannon, Luther Paul, Jr.	Garland
Voss, F. Gwyn, Jr.	Laurinburg

CLASS OF '61

Walker, Frederick Guy, Jr. — Albemarle
Walker, Jefferson H. — Newport News, Va.
Wallace, Larry Wayne — Roanoke Rapids
Walsh, Paul Eugene, Jr. — Gastonia
Walters, Jack, Jr. — Whiteville
Waltz, William Reid — Charlotte

Warmbrod, Grover Karl — Raleigh
Warren, David Lee — Washington, D. C.
Warren, Howard Daniel — Asheville
Waters, William Dixon, Jr. — Rocky Mount
Watson, Charles William — Highlands
Watson, Kenny Russell — Mt. Airy

Weaver, James Bruce — Raleigh
Webster, Shelby Jean — Madison
Wells, Otho Sylvester — Watha
Whichard, Willis Kenneth, Jr. — Greenville
Whisenant. Richard Duke — Maiden
Whitaker, Wilson Willis, III — South Hill, Va.

White, Donald Milton — Greensboro
White, Gerald Bell — Statesville
White, Joseph Rudolph, Jr. — Colerain
White, Armond Carol — Windsor
White, Ralph Alexander, Jr. — Conover
Whitley, David Baker — Washington

Wicker, Bobby Louis — Lillington
Wilder, David Reid — Chadbourn
Wilder, Edgar Allen — Newport, Tenn.
Wilder, John Welles, Jr. — Greensboro
Wilder, Manly Smith — Middlesex
Wilkerson, Charles Vernon — Roxboro

Wilkins, Samuel Lee — Jacksonville
Willett, Robert Bynum — Greensboro
Williams, Albert T., Jr. — Statesville
Williams, Hartsell Franklin — Morganton
Williams, Hobert Earl — Eagle Springs
Williams, James Franklin — Lexington

Williams, Jerry Otway — Alcoa, Tenn.
Williams, Lewis Arnold — Raleigh
Williams, Phillip Russell — Fayetteville
Williams, Thomas Harold, Jr. — Raleigh
Williams, Vaughn McKay — Madison
Williams, Walter Bruce — Raleigh

Wilson, Jimmie Rupert — Hendersonville
Wilson, Neil Carver — Shelby
Wilson, Robert Eugene — Lawndale
Winchester, Samuel Clyde, Jr. — Greenville
Windley, William Thomas — Washington
Winstead, Harold Roger — Nashville

Winstead, Harry Wharton — Woodsdale
Wiseman, Mose Brown, Jr. — Salisbury
Witherspoon, David Harlan — Rutherford College
Wolfe, Jared Dunn — Springfield, Pa.
Wolfer, Robert Conrad — Pekin, Ill.
Womack, Hester Crowder — Durham

Wood, Elliott Sherrill, Jr. — Greensboro
Wood, William Harry — Hendersonville
Workman, Robert Clinton — Raleigh
Wortman, Jimmie Jack — Morganton
Wright, Edgar E., Jr. — Bessemer City
Wright, Percy William — Raleigh

Yoder, James Kenney — Raleigh
Yorke, Charles Alvin — Concord
Young, Nelson Worsham — Reidsville
Younger, Ronald Lee — Lynchburg, Va.
Yount, Robert Keith — Conover
Zenel, Tarik — Istanbul, Turkey

Linda Jean Way
Secretary

John Lee Wilcox
Vice-President

Ronald Harold Enders
President

James P. Caldwell, Jr.
Treasurer

FRESHMAN CLASS

PHI ETA SIGMA

James W. York, Jr.	President
James A. Hackney	Vice-President
William T. Windley	Secretary
William B. Michael	Treasurer
J. W. Morgan	Adviser

PHI ETA SIGMA was founded at the University of Illinois, March 1923. The State College Chapter was installed on May 16, 1930. Membership in Phi Eta Sigma is open to those Freshmen who make the equivalent of half A's and half B's and is considered the highest scholastic honor a Freshman can attain. Phi Eta Sigma's members are active for the latter half of their Freshman year and remain active during their Sophomore year. They strive to reward and promote an interest in high scholastic standards.

MEMBERS

Abe, Fujio
Alford, Michael Rives
Anderson, Gerald Von, Jr.
Baker, Junius Ora
Bales, Eldridge Theodore
Beard, Hoyt Sturdivant
Brady, Burl Henderlite
Carter, Billy Wayne
Cobb, John Charles
Couchell, Gus Parry
Culberson, Samuel Franklin
Currie, James Richard
Darracott, Lucas William
Davis, Charles Alfred
Decker, David Richard
Drake, William Carl
Eck, Thomas Herbert
Edmondson, John Austin
Edwards, John Lester, Jr.
Ellis, George Burkhardt, Jr.
Faelten, Eion MacGregor
Fary, Avery David, Jr.
Fields, Edgar Milton, Jr.
Garmer, Charles Philemon
Garrison, George Walker, Jr.
Gidney, Robert Sarratt, Jr.
Gilliam, David Dolian
Greene, Charles William
Gross, James Koehler
Gryder, Reid Kent
Hall, Thomas David
Harris, Andrew Jennings, Jr.
Hoadley, Arthur Bruce
Hooper, Alvin Dillard
Howell, Jon Russell
Hughes, Eugene Richard
Isenhour, John Henry, Jr.
Jackson, Philip Stephen
Jamerson, Charles Dewey, Jr.
Johnson, James Harris
Jones, Thomas Lane
Jordan, Charles Lee
King, Truman Lewis, Jr.
Kolodny, William Patrick
Kugler, Rudolph George, Jr.
Lackey, Walter Jackson, Jr.
Lambert, Roger DeWitt
Law, Sidney Edward
Lester, George Washington
Lewis, Worth Pegram
McCuiston, Phil Thomas, Jr.
McRary, John Walter
Madren, Frank Simpson
Martin, James Edward
Martinson, Fred Helmer
Massel, Gary Alan
Matthews, Samuel Calvin
Miller, Daniel William
Mills, Wade Thomas
Moore, Lawrence Carlton, Jr.
Nivison, Arthur Edward
Oberhofer, Edward Samuel
Olive, Ronald Lee
Ormsby, Ted Richard
Owens, Ted Alfred
Patterson, Reid Barnes
Paul, Donald Ross
Pennsyle, Ronald Owen
Perry, Wesley Stewart
Pierce, Gerald Addison
Privott, Wilbur Joseph, Jr.
Redmon, Robert Bruce, Jr.
Rose, Charles Richard
Sher, Horace Joel
Shinn, Thomas Sadler, Jr.
Shipley, John Lincoln
Sigmon, Ned Alan
Singleton, Robert Edmund
Smith, Frank Houston, Jr.
Smith, Jerry Alan
Spence, James Thornwell
Stone, Louis Howart
Talbert, Glenn Benard
Tyler, Warren Randolph
Tysinger, James Edwin
Walker, Jefferson Hiden, Jr.
Williams, James Speed
Williams, Jerry Otway
Williams, Milton Guy, Jr.
Wilson, Joseph Fred
Yorke, Charles Alvin
Cooper, David Elder
Huggins, Joseph Allen

CLASS OF '62

Abbott, Peyton Bryant, III — Raleigh
Abernethy, William Parks — Salisbury
Adams, Andrew Wilson — Concord
Adams, James Kelly — New Bern
Adams, John Cecil, Jr. — Gibson
Adams, Royal John, III — Raleigh
Adkins, James Franklin — Stoneville

Albritton, George Edgar — Hookerton
Aldridge, Charles Roger — Albemarle
Aldridge, Larry Wayne — Washington
Alford, Michael Boyd — Hartsville
Allen, Charles Oren — Kings Mountain
Allen, Deaver Lane — Shelby
Allen, Irving Coy — Farmville

Allen, Richard Darwin — Mocksville
Alligood, Frederick Marvin, Jr. — Washington
Allred, John Marshall — Greensboro
Amos, George Alfred — W. Hempstead, N. Y.
Anderson, Hugh Howard — Aberdeen
Anderson, Norman Austin, Jr. — Mt. Olive
Anderson, Paul Alderman, Jr. — Charlotte

Angel, Stephen Charles — Kernersville
Archie, Peter Burns — Kinston
Arey, James Edward — Salisbury
Ashley, William Wade — Whiteville
Averette, Larry Michael — Greenville
Aycock, Vernon Stephen — Stantonsburg
Aydlett, Blake DeLow — Durham

Bagully, Alan Michael — Charlotte
Bailey, Paul Leland, Jr. — Lynchburg, Va.
Bailey, William Gerald — Sharpsburg
Baker, Bernard Allen — Marcus Hook, Pa.
Baker, Henry Ray — Wilson
Baldwin, George William — Vass
Ballard, Jacob Ronald — Lincolnton

Balta, Jahman — Ankara, Turkey
Barber, Mallory Scott — Scotland Neck
Barbre, William Davis — Greenville
Barger, William Doane — Statesville
Barker, Glenn Rex — Roaring River
Barksdale, Robert Giles — Raleigh
Barlowe, Russell Graham — Oxford

Barr, Anthony James — Summit, N. J.
Bass, Joe Bickett — Winston-Salem
Batson, Vernon McGregor — Wilmington
Batten, Joseph Harold, Jr. — Goldsboro
Batts, James Ralph — Hertford
Baucom, Robert Marion — Marshville
Baucom, Walter Keith — Monroe

Beal, Archibald Youmans — Cary
Beard, J. T. — Winston-Salem
Beard, Robert Barry — Sanford
Beatty, Leon Carter — Wake Forest
Beatty, Marvin Eddleman, III — Charlotte
Beck, David Walter — Winston-Salem
Bell, Robert Purdy, Jr. — Charlotte

Bell, William Maurice, III — Charlotte
Benbow, Richard Maurice — Asheboro
Benfield, Thomas Garlen — Canton
Bennett, Laurice White, Jr. — Fuquay Springs
Benson, Franklin Ward — Wilson
Bentley, Charles Scott — Richmond, Va.
Berkelhammer, Michael Alan — Greensboro

Berrier, Donald Hilton — Lexington
Best, Robert Harvey, Jr. — Bethesda, Md.
Betts, Lee Wortham — Arlington, Va.
Biggs, Herman Franklin — Lumberton
Birch, Fran Marie — Raleigh
Blackman, Lewis Michael — White Plains
Blackwelder, Edwin Parks — Statesville

Blackwell, Richard Hobson, Jr. — Charlotte
Blackwood, Barry Nash — Durham
Blake, Henry Wayland — Winston-Salem
Blake, Neil Freeman — Wallace
Blakely, John Reynolds — Ellerbe
Blalock, Willard Eugene — Halifax
Bland, Wiley Ray — Edward

CLASS OF '62

Blount, Paul Brittle	Franklinton
Blue, Patricia Ann	Fayetteville
Boger, Ronald Lee	Winston-Salem
Bolick, Wayne Dale	Hickory
Bolin, Rodney Kendall	Roxboro
Bordeaux, Arthur Franklin, Jr.	Ingold
Boryk, John Michael	Burgaw
Bost, Dewey Tate	Newton
Bostrom, Lars Edward, III	Raleigh
Boswell, Virgil Stephen	Kenly
Bowers, Billy Dean	Jefferson
Bowles, Hugh Conrad	Hiddenite
Bowman, Dennis Wade	Westfield
Boyette, James Edward, Jr.	Kenly
Bracken, Robert John	Sanford
Braddy, Marvin Burnell	Scotland Neck
Bradley, Kenneth	Fuquay Springs
Branch, Carl Mitchell	Lumberton
Brant, Paul Weber	Raleigh
Brauer, Julius Paul	Norlina
Bridgers, Whit Stephenson	Jackson
Briggs, Paul Thurman	Lexington
Briggs, Roger Allen	Lexington
Britt, Donald Alexander	New London
Brittain, Luther William	Hickory
Brogden, Roy Osborne	Garner
Brookbank, William Harvey, Jr.	Siler City
Brookhyser, George Edward	Sylva
Broome, Robert Wayne	Hickory
Brown, Churchill Perkins, Jr.	Littleton
Brown, Dayne Hubert	Raleigh
Brown, Henry Thomas, Jr.	Ahoskie
Brown, John Henry, Jr.	Rocky Mount
Brown, Johnny Milton	Lexington
Brown, Robert Lowell	Winston-Salem
Bryant, Charles Stephen	Raleigh
Bryson, Lionel Herbert	Sylva
Buchanan, William Tom	Raleigh
Buie, James Cunningham	Winston-Salem
Bullock, Donald Edward	Fuquay Springs
Burgess, Douglas Lee	Fayetteville
Burgess, Robert Eugene	Dumont
Burgess, Robert Marshall	Burlington
Burk, William Joseph, III	Charleston, S. C.
Burnette, Gerald Douglas	Sylva
Burton, Charles Alfred	New Bern
Burton, John Cletus	Winston-Salem
Burton, William Edward, Jr.	Hickory
Cain, Ronald Curtis	Elizabethtown
Caldwell, Charles Brown	Erwin
Caldwell, James Philo, Jr.	Charlotte
Caldwell, Jimmie Hildred	Thomasville
Callahan, Fred Lonnie, Jr.	Forest City
Calloway, Edgar Roger	Kingsport, Tenn.
Cameron, James Marvin	Cameron
Campbell, Hugh Roderick	Charlotte
Campbell, Randolph Neil	Salisbury
Campbell, William Milas	Union Grove
Campbell, William Thomas	Rockingham
Cannon, Benny Lee	Fayetteville
Cannon, Nelson Earl	Ayden
Carpenter, Elmer Lee	Newland
Carpenter, Kent Bradley	Durham
Carraway, Charles Rodney	New Bern
Carter, Alexander Lewis	Indian Springs, Tenn.
Cary, Aubrey Maynard, Jr.	Spartanburg, S. C.
Cashion, Loyd Greene, Jr.	High Point
Cason, James Landreth, III	Allirace
Catlett, Roy Baxter	Thomasville
Caton, Ralph Wesley, Jr.	Concord
Cebe, Jerry Manley	Durham
Cerasi, John	Camden, N. J.
Chadwick, Leon Gordon, III	Raleigh
Chandler, James Lawson, Jr.	Ruffin
Chapman, Larry Pinkney	College Village
Chappell, Clifford Stephen	Raleigh
Chedester, Alan Marsh	Alexandria, Va.

CLASS OF '62

Cheesman, Randolph	Guatemala, C. A.
Cherry, Richard Harris	Williamston
Childers, Donald Duane	Kannapolis
Choplin, Larry Eugene	Winston-Salem
Church, William Charles	Purlear
Clapp, Edward Rankin	Burlington
Clark, Allen Dale	High Point
Clark, Carl Edgar	Elizabethtown
Clark, Frank Bernard	Greensboro
Clement, Clarence Edward, Jr.	Lenoir
Cline, Donald Lentz	Gold Hill
Cline, James H., Jr.	Bryson City
Coble, Douglas Franklin	Fayetteville
Collins, Hubert Michael	Winston-Salem
Collins, Roger Eugene	Sparta
Compos, John Alex	Wilmington
Cone, Ceasar	Greensboro
Cone, Norman Preston	Wilmington
Conner, Philip Gilsan	Charlotte
Connor, Buddy Wiley	Kings Mountain
Cook, Charles Wesley	Calypso
Cooke, Robert Wayne	Charlotte
Cooksey, Richard Hal	Winston-Salem
Cooper, John K.	Castalia
Cope, William Monroe	Cooleemee
Corbett, Horace Glenn	Fountain
Cordell, Vance Hilton	College Village
Corpening, Arthur Glenn, III	High Point
Coughlin, Patrick Bullock	Rocky Mount
Couick, John William, Jr.	Badin
Covington, James Roy	Lumberton
Covington, John Harry	Cordova
Cox, Joseph James, Jr.	Shelby
Crabtree, Jerry Edwin	Greensboro
Craig, William Stanley	Asheville
Crandall, James Wesley	Sherman, N. Y.
Craven, Edwin Asbury, Jr.	Greensboro
Creech, Benny Gray	Snow Hill
Creech, William Kenneth	Lumberton
Creel, Remus, Jr.	Seven Springs
Crisp, James Oliver	Hazelwood
Croft, Marion Joan	Asheboro
Crowe, James Larry	Forest City
Crowe, Needham Clifford, Jr.	New Bern
Crowell, Reggie Alexander	Albemarle
Crowell, Thomas E.	Charlotte
Crummie, Glen Mikel	Clinton
Crump, George Gordon	Dublin, Ga.
Crutchfield, James Talton	Pittsboro
Culberson, Hal Keith	Siler City
Cummings, Walter Bradley	New Delhi, India
Curlee, John Theodore	Winston-Salem
Currin, David Douglas	Oxford
Cutter, James Dickinson	Ft. Bragg
Dalby, John Dallas	London Bridge, Va.
D'Aleo, Leo James	Jamison, Pa.
Dalton, James Edgar, Jr.	Pine Hall
Daniel, Ralph Winfield	Greensboro
Daniels, Paul Henry	New Bern
D'Anna, James Andrew	Clearwater, Fla.
Darr, Henry Herbert	Trinity
Daves, John Stephen	China Grove
Davie, Bruce Douglas	Southern Pines
Davis, George Earl	Hickory
Davis, John Grady, Jr.	Rocky Mount
Davis, John Wesley, III	Fayetteville
Davis, Merry Lane	Salisbury
Davis, Mitchell Webb	Charlotte
Davis, Raleigh Craig	Thomasville
Davis, Robert Michael	Raleigh
Davidson, William Scott	Dillwyn, Va.
Day, William Jackson	Greensboro
Deese, Carl Jackson	Raleigh
Dekle, Donne Robert	Matthews
Dillinger, Jimmie Marshall	Hickory
Dellinger, Thomas Clay	Rockwell
Denkins, Frank Earl, Jr.	Raleigh

CLASS OF '62

Denny, Stephen Bryant	Greensboro
Dickinson, Jerald Cecil	Raleigh
Diggs, James Robert	Rockingham
Diggs, James Webb, Jr.	Hamlet
Dilda, Stancil Lawrence, Jr.	Fountain
Dillingham, Morris Wilson	Asheville
Dixon, John Daniel, Jr.	Farmville
Doby, Neal Smith	High Point
Dodson, Jerry Elmo	Statesville
Donnelly, Ned Preston	Hickory
Dorman, Robert Keith	Asheville
Doughtie, Carl Louis	Tarboro
Dowd, William Joseph	St. Pauls
Dowdy, William Norman	South Mills
Drum, Anthony Lee	Charlotte
Duke, Charles Lewis	Canton
Dumas, Edward James	Shelby
Duncan, Clarence Russell	Lincolnton
Duncan, Henry Lee	Hickory
Dunlap, David Bartlett	Ft. Bragg
Dunlap, George Heyward	Raleigh
Dunlap, Johnny Lawrence	Burlington
Dunlap, Weldon Aaron	Asheboro
Durham, James Thomas	Raleigh
Earle, Gordon Merrick, Jr.	Salisbury
Easter, Kenneth Herbert	Winston-Salem
Easterling, William Neal	Wise, Va.
Eckard, Alan Lawrence	Hickory
Eckard, Leonard Ray	Hickory
Edwards, Otho Eugene	Charlotte
Edwards, Wayne Wright	Red Springs
Edwards, William Eugene, Jr.	Wilmington
Efird, Henry Brown, Jr.	Albemarle
Elder, Donald Baldwin	High Point
Elkins, Eddie	Clarkton
Elkins, Edison Julius, Jr.	Clarkton
Elliott, Frank Washington, Jr.	Oxford
Elliott, John Douglas	Fair Bluff
Elliott, William Stokely	Edenton
Ellisor, Joe Allen	Greensboro
Emmrich, Ralph William	Charlotte
Enders, Ronald Harold	Winston-Salem
Engelberg, Robert William	Terrytown, N. Y.
Ennis, Charles Phillip	Greensboro
Eyerman, Melvin Frederic, II	Ft. Bragg
Faulkner, Roger Atwood, Jr.	Asheville
Ferrell, Grady Thermon, Jr.	Raleigh
Finch, Clarence Stewart	Henderson
Fincher, Edward Gerald	Charlotte
Fine, Lowell Vance	Denton
Fisher, George Wilfong	Mt. Pleasant
Fisher, James Ernest	Asheville
Fisher, William Scott	Enka
Fishkino, Joel Stuart	Woodmere, N. Y.
Fjeld, John Martin	Greensboro
Fleming, Gary Graman	Henderson
Fleming, Ralph Glenn	Salisbury
Fleming, Roger Alden	Bronx, N. Y.
Flowers, Arthur David	New Bern
Flowers, Don Carlos, Jr.	Kinston
Floyd, James Monroe, Jr.	Lexington
Floyd, Victor Mattison	Fair Bluff
Flynt, Charles Homer, Jr.	Liberty
Formy-Duval, James Cecil, Jr.	Whiteville
Fonville, John Coble, Jr.	Stanley
Ford, Dennis Keith	Lenoir
Ford, John Allen	Bessemer, Ala.
Ford, Thomas Sloan	Hickory
Fort, Jimmy	Clarkton
Fort, John Robert	Charlotte
Fort, William Isaac	Henderson
Foster, Ronald Fred	Ferguson
Fowler, Richard Salsbury	Durham
Frantz, Robert Charles	Greensboro
Frazer, Robert Henry	Charlotte
Freeland, Robert Moss	Matthews
Freeman, Johnny Eugene	Mt. Vernon, Wash.

CLASS OF '62

Freeman, William Morgan — Asheville
Frekko, Emery Francis — Sanford
Fretwell, William Dale — Chatham, Va.
Freuler, William — Halifax
Fudala, Eugene Raymond — Port Richmond, Va.
Fuqua, Alvah Dalton, Jr. — Raleigh
Furr, Glynn Ray, Jr. — High Point

Furr, Ronald Van — Albemarle
Futrell, James Gary — Potecasi
Gaffney, Billy Franklin — Cramerton
Gahrmann, Robert William — Charlotte
Gainey, Millard Jackson — Dunn
Gall, Joseph Franklin — Charlotte
Galyon, James Roy — Sanford

Gamewell, Tomme Turner — Salisbury
Garner, Robert Newell, Jr. — Winston-Salem
Garrett, Jack Allen — Raleigh
Garrison, Watson McIver, Jr. — Burlington
Garriss, Daniel Stephen — Lillington
Gay, James Russell, Jr. — Walstonburg
Geitner, Charles Henry, III — Hickory

Gentry, Carl Lacy, Jr. — Mt. Airy
Georgion, Robert Victor — Statesville
Germaine, Winthrop Henry — Fern Park, Fla.
Gernert, Peter Robert — Andrews
Gibson, James Robert, Jr. — Hayesville
Giles, Gary Durtee — Raleigh
Gillis, Kenneth Glen — Raleigh

Ginsberg, Charles — Liberty, N. Y.
Gokcen, Uler — Istanbul, Turkey
Goldston, James Hobson, Jr. — Leaksville
Goode, Garland Angel — Greensboro
Goodwin, Frances Lee — Apex
Grady, Perry Linwood — Mt. Olive
Graham, Bobby Eagle — Salisbury

Graham, Charles Piermont — Wilmette, Ill.
Graham, Don Stroupe — Raleigh
Graham, James Lee — Elkin
Graham, Sylvia Ann — Broadway
Gray, Albert Dial, III — Whiteville
Gray, David Samuel, III — Marion
Gray, Robert Frederick, Jr. — Asheville

Gray, William Howard, Jr. — Fayetteville
Green, John Bunyan — Midland
Gregory, Jimmie Harold — Martinsville, Va.
Grier, Bryant Kennedy — Gastonia
Griffith, William Sloan — Salisbury
Grigg, Gaither Glenn — Kings Mountain
Grimberg, Jack Alberto — Bogota, Columbia

Groce, James Overall — Asheville
Grogan, James Rodney — Mayodan
Groland, Gordon Henry — Spring Valley, N. Y.
Grubbs, George Logan — Charlotte
Gruenstein, Doris K. — Philadelphia, Pa.
Guin, Phillip Earl — Southern Pines
Guthery, Val John — Charlotte

Guthrie, Larry J. — Hickory
Guy, Robert Wayne — Fayetteville
Haddad, George Michel — Hammana, Lebanon
Hager, Harold Dean — Alexis
Hall, Darius — Pascagoula, Miss.
Hall, David Edward — Tryon
Hall, Richard Haywood — High Point

Hall, Willard Ray — Edenton
Hamilton, Charles Lee — Lexington
Hancock, John Alan — Wilmington
Hanner, Orpheus William — Winston-Salem
Hardee, Mikael Allan — Southport
Hardy, Billy Odell — Dobson
Harkey, James Franklin, Jr. — Charlotte

Harrelson, James Charles — Asheboro
Harrington, Cecil Frank — Winston-Salem
Harris, Alton Terrell — Laurinburg
Harris, Betty Gail — High Point
Harris, Charles Rogers, Jr. — Roanoke, Va.
Harris, John Cornell — Rutherfordton
Harris, Robert Joseph, Jr. — Raleigh

CLASS OF '62

Harris, Roy Leonard, Jr. ..... Robbins
Harris, William Burton ..... Mooresville
Harris, William Thomas, Jr. ..... Durham
Harrison, George Wright, Jr. ..... Henderson
Harrison, John Branson ..... Denton
Hart, James Clifton ..... Winston-Salem
Hartsell, William Newell, Jr. ..... Albemarle

Hasson, Preston Lee ..... San Francisco, Calif.
Hastings, Harris Freeze, Jr. ..... Washington, D. C.
Hatch, Donald Ellsworth ..... Petersburg, Va.
Hathcock, John Nathan ..... Raleigh
Hawkins, Jack London ..... Jacksonville
Hawks, Franklin Lewis ..... Mt. Airy
Healy, Jeremiah Vincent, Jr. ..... Southern Pines

Hedgepeth, Robert Grey ..... Littleton
Hedspeth, Joseph Clarence, Jr. ..... Conway
Helderman, Nathan Uriel ..... Charlotte
Helms, Harvey Milton, Jr. ..... Albemarle
Hemby, Jere Collins ..... Jacksonville
Hempel, Bruce Arnold ..... Wilmington
Henshaw, Lynn Ernest ..... Waynesville

Herr, William Lewis ..... Sanford
Heustess, Richard Alexander ..... Wilmington
Hewitt, Freddy Alonzo ..... Claremont
Hicks, Marvin George ..... Charlotte
Hicks, Walter George ..... Charlotte
High, Richard Graham ..... Wilson
Hight, Fred Colom, Jr. ..... Louisburg

Hill, Alfred Lee ..... Elizabeth City
Hill, Gerald Franklin ..... Raleigh
Hill, Hugh Michael ..... High Point
Hill, James Norman ..... Asheboro
Hill, Joel David ..... Carolina Beach
Hill, John Courtney ..... Raleigh
Hill, Reginald Faulkner ..... Youngsville

Hill, Richard Frank ..... Arden
Hill, Roger Evans ..... High Point
Hill, Thomas Spencer ..... Charlotte
Hilton, Kerry Grayson ..... Lexington
Hinson, Henry Dillard ..... Rocky Mount
Hinson, Laurin Kenneth ..... Monroe
Hobbs, Thomas Deanes ..... Rocky Mount

Hodges, Henry McNeill ..... Acme
Holden, Charles Allen ..... Asheville
Holder, Charles Robert ..... Winston-Salem
Holjes, Meldon Aitken, Jr. ..... Greensboro
Hollifield, James Gilbert, Jr. ..... Marion
Hollifield, Richard Garfield ..... High Point
Holt, Jack Morgan ..... Sanford

Honeycutt, Chester Bryant ..... Angier
Honeycutt, Jerry Thomas ..... Willow Springs
Hood, Darl Stevens ..... Lake Waccamaw
Hooks, James Michael ..... Charlotte
Hopper, Clyde Edward ..... Charlotte
Horne, William Oscar, Jr. ..... Polkton
Horrell, Mack Raymond ..... Atkinson

Horsky, Thomas John ..... Burgaw
Houston, Bryson Carroll ..... Pink Hill
Houston, Forrest Rolland ..... Winston-Salem
Howard, Donald Wayne ..... Durham
Howard, Joseph Coleman ..... Ahoskie
Huffman, Jerry David ..... Hickory
Huffman, Loyd Allen ..... Wilkesboro

Humphrey, James Lee ..... Maple
Hunter, William Francis ..... Winston-Salem
Hutcheson, James Stanford ..... Winston-Salem
Hutchins, George Stephen ..... Sanford
Icenhour, Carrel Junior ..... Taylorsville
Ingram, James Edward ..... Kernersville
Iskyan, Howard Stephen ..... Durham

Iseer, Simmons Harrison ..... Charlotte
Jackson, Richard David ..... Buffalo, N. Y.
Jackson, William Dewey ..... St. Pauls
Jackson, William McIver ..... Winston-Salem
Jarrett, Olin, Jr. ..... Marshall
Jeffreys, James Irving, Jr. ..... Wilmington
Jenkins, Henry Scott ..... Rutherfordton

CLASS OF '62

Jimenez, Rafael	Raleigh
Johnson, Charles Walter	Greensboro
Johnson, Donald Terry	Dallas
Johnson, Jackie Burris	Draper
Johnson, Joseph Herbert	Raleigh
Johnson, William Thomas	Madison
Johnston, William Leon	Greensboro
Jones, George Thomas	Greensboro
Jones, Robert Franklin	Elizabeth City
Jones, Robert William	Alexander
Jones, Thomas Carrow	Beaufort
Jones, William Stanley	Cary
Jones, Woodrow Wilson, Jr.	Rutherfordton
Jordan, John Durell	Clarkton
Jordan, William Sanford	Raleigh
Joslin, Arnold Lumsden	Raleigh
Joyner, Alfred Troy	Rich Square
Joyner, James H.	Jacksonville Beach, Fla.
Keel, Cecil Zeno, Jr.	Robersonville
Kemp, Larry Whitehurst	Oriental
Kennedy, Donald C.	New Bern
Kennett, John Phillip	Durham
Kennon, Jerry Meador	Greensboro
Key, Hugh Dennis	Mount Airy
Key, John Chase	Charleston, W. Va.
Kimball, John Allen, Jr.	Manson
Kiser, Jack Leonard	Sherrill's Ford
Kluttz, James Earle	Salisbury
Klutz, Marvin Glenn	Hickory
Kneeburg, Charles Edwin, Jr.	Salisbury
Knight, William Bailey, Jr.	Hickory
Knowles, O'Breyton, Jr.	Fayetteville
Knowles, Samuel Gordon	Hickory
Knox, James Howard	Carolina Beach
Kornegay, Arthur Randall	Seven Springs
Krickbaum, William Joseph, Jr.	Franklin
Kroll, Dennis Robert	Sutersville, Pa.
Lackey, Gerald Francis	Winston-Salem
Lamb, Julian King, Jr.	Salisbury
Langdon, Jerry Pleasant	Smithfield
Langley, William Howard	Asheville
Lauder, Kenneth Craig	Raleigh
Laughinhouse, Gerald Franklin	Vanceboro
Lavinder, James Carroll	Henderson
Law, Fraser Carolyn, II	Raleigh
Lawrence, James Robert	Stoneville
Laxton, Lawrence Wilson, Jr.	Elkin
Leary, Leslie Carrol	High Point
Leatherwood, James Michael	Clyde
Le Blan, Didier Jean	Lille, France
Lee, Michael Clifton	Gastonia
Leffler, Merrill	High Point
Leonard, Robert Leo, Jr.	Lexington
Levings, George Edward, III	Hillsboro
Liles, Henry David	Lilesville
Lindell, Stephen Trimble	Wilmington, Del.
Lineberger, Miles Ervin	Dallas
Lloyd, James Carlyle	Durham
Long, James Eugene	Burlington
Long, Moody Allen	Apex
Long, William Earl	Roxboro
Lopp, Daniel Franklin	Lexington
Lose, David Owen	Anchorage, Ky.
Lynch, Jack LeRoy	Roxboro
Lynch, John Zebulon	Elon College
McAuley, William Reid, Jr.	Rocky Mount
McCall, Thomas Edwin, Jr.	Black Mountain
McCant, William	Charlotte
McClendon, John Edward	Bogalusa, La.
McColl, William David	Thomasville
McCombs, David Elder	Salisbury
McCorkle, Richard Anthony	Cherryville
McCotter, Orson Lane	Mount Holly
McCulley, Michael David	Quantico, Va.
McDermott, John Joseph	Durham
McDougal, Lawrence Glenn	Spindale
McDowell, Leland Kitchen	Tarboro

CLASS OF '62

McDuffie, Allan Edwin	Durham
McDuffie, Walter Cross	Clarkton
McEachern, Robert Jewett	Wilmington
McGee, Wesley Olen	Laurinburg
McGhee, Wyatt Lemuel	Franklinton
McGrady, Roger Stephen	West Jefferson
McKay, John Woods, Jr.	Charlotte
McKay, Wilbur Franklin	Marston
McKelvey, Gary Malcom	Raleigh
McKenzie, John Leon	Pinehurst
McKinney, Mitchell Allan	Rocky Mount
McLean, Archibald Monroe	Wagram
McLeod, Randolph Christian	Bethesda, Md.
McLeod, William Lawrence, Jr.	Durham
McLurd, James William, Jr.	Crouse
McMillan, Ed Leigh, II	Brewton, Ala.
McMillan, Frank Doub	Red Springs
McMurray, Charles Leigh	Spruce Pine
McNinch, William G.	Charlotte
McRacken, James Angus	Red Springs
McRee, Leonard Clarence	Newton
Mabe, Robert Arnold	Walnut Cove
Malpass, Charles Lucian	Clinton
Mangum, John William, III	Wilmington
Mann, Ronald Barry	High Point
Manning, John Austin, Jr.	Raleigh
Manning, John Rives, Jr.	Roanoke Rapids
Margolis, Marvin Samuel	St. Pauls
Marine, Oscar Frank	Sneads Ferry
Marks, David Darden	Morehead City
Marks, Richard Cecil	Rocky Mount
Marti, Jose Antonio	Mexico, D. F.
Martin, Alan	Decatur, Ill.
Martin, Durwood Wilson, Jr.	Liberty
Martin, Gene Harold	Robersonville
Martin, Jesse Frederick	Jamesville
Masencup, Henry Michael	Winston-Salem
Matheson, Larry John	Asheville
Mathews, Howard Blount, Jr.	Hertford
Matthews, Hazel Benton, Jr.	Hertford
Matthews, Henry Alton	Lakeview
Mauney, James Lloyd	Oakboro
Mauney, James Marshall	Burgaw
May, William Minor	Raleigh
Mayberry, James Thomas	Mt. Airy
Mayhue, Hugh Wayne	Kings Mountain
Maynard, Sherrill Franklin, Jr.	Lenoir
Mead, Byron LeRoy	Matthews
Meares, Ida Joyce	Raleigh
Mercer, Franklin Robinson	Bolivia
Mettrey, John Michael	Raleigh
Middleton, Joseph Bradley	Alexandria, Va.
Miles, Wesley Gibson	Kingsport, Tenn.
Miller, Wayne Marshall	Reidsville
Miller, William Eugene	West Jefferson
Mills, Carl Fred	Chinquapin
Mills, Jesse Reid	Raleigh
Mills, Milton Kent	Mooresville
Mills, Yates	Raleigh
Mimidis, Chris John	Swannanoa
Mitchell, Barre Ryan	Wilmington
Mitchell, George Cleveland, III	Dunn
Mitchell, Paul Blackburn, Jr.	Kinston
Mitchem, Terry Kermit	Lincolnton
Mitchener, Hugh Lacy, III	Garner
Mock, John Delmar, Jr.	Boonville
Modlin, Arthur Lee	Jamesville
Monroe, James Everette	Laurel Hill
Moon, Lloyd Junior	Kannapolis
Moore, Charles Calvin, Jr.	Hoffman
Moore, Charles Jack, Jr.	Hamlet
Moore, Clarence Richard	Wilson
Moore, George Elliott	Raleigh
Moore, James McNair	Hoffman
Moore, James Preston	Winston-Salem
Moore, John Laughridge	Roxboro
Moore, Joseph Ira, Jr.	Raleigh

CLASS OF '62

Moore, Julius Graham — Raeford
Moore, Reuben Russell — Timberlake
Moore, Stephen Frederick — Winston-Salem
Moore, Thomas Edwin — Raleigh
Morgan, Arthur Cecil, III — Westport, Conn.
Morris, James Stewart — Maxton
Morrison, Frank McLean — Maxton

Morrison, Roger Alan — Charlotte
Morton, J. Kent — Kingsport, Tenn.
Muckerman, Dennis Fall — Bennettsville, S. C.
Mullis, Donnie Clifton — Charlotte
Muneyyirci, Suphi — Istanbul, Turkey
Murrelle, Ronald Kemp — Greensboro
Mustian, Robert David — Kittrell

Nance, Richard Earle — Raleigh
Nanzetta, Philip Newcomb — Winston-Salem
Neel, Roger Dean — Charlotte
Nelson, Charles Phillip — New Bern
Nelson, David Webb — Morehead City
Nelson, Robert Edwin — Baltimore, Md.
Nemmers, Robert Stanley — Raleigh, N. C.

Nesbitt, Steve Wallace — Arden
Newman, Carl L. — Montclair, N. J.
Newton, Joel Armond — Charlotte
Nichols, Gerald Arthur — Charlotte
Noah, Hugh Bryan — Raleigh
Noah, Van Batchelor — Raleigh
Nunalee, Thomas Hervey, III — Currie

Oates, Robert Milton — Shelby
Oates, Rudolph Owens — Faison
Oddo, Joseph John — Brooklyn, N. Y.
Odom, Terry Graham — Durham
Ogburn, Marty Lee — Winston-Salem
Oppenheim, James Peter — Charlotte
Orr, Thomas Jerome — Charlotte

Osborne, Danny Dean — Fig
Osburn, Patrick Delano — Garner
Overman, Jack Preston — Edenton
Owen, William Bradford, Jr. — Greensboro
Owens, Andrew Walton — Waynesville
Owens, Jasper Glenn — Morganton
Padgett, Bobby Jackson — Maple Hill

Palmer, James Edward — Franklin
Parker, John Allan, Jr. — Gastonia
Parrish, Roy Thomas — Sanford
Pasour, Charles Earl — Dallas
Pass, Herbert Lee, Jr. — Winston-Salem
Patrick, Jerry Hamilton — Raleigh
Patterson, Melvin Luther — Thomasville

Payne, Robert Bennett — Winston-Salem
Peele, Gerald Lamay — Durham
Pendergraft, Odis Charles, Jr. — Chapel Hill
Penney, Albert Carl — Kenansville
Perry, Lynn McIver, Jr. — Sanford
Pettus, Robert Eugene — Charlotte
Philbeck, Richard Wayne — Hickory

Philbrick, Charles Russell — Cary
Phillips, Thomas Henry — Spruce Pine
Piercy, Brooks Ervin, Jr. — Boiling Springs
Piercy, Ransom Fletcher, Jr. — Gastonia
Pike, Carl Leon, Jr. — Raleigh
Pittman, Kay Eldridge — Fremont
Pittman, Leon Alton, Jr. — Kinston

Pohlkotte, Robert Harold — Paterson, N. J.
Pollock, Charlles Bruce — Clinton
Pollock, Louie Earl, Jr. — Kinston
Pons, Roy Kenneth — Valdese
Poole, Dale Alton — Sparta
Poovey, William Paul — Burlington
Pope, Ivan Hoyt, Jr. — Salisbury

Porter, William Larry — Vaughan
Powell, Charles Edmond — Charlotte
Powell, Paul Tammy — Asheville
Prescott, Wendell Ellsworth, Jr. — Lake Waccamaw
Pressley, Robert Neil — Waynesville
Price, John Thomas — Asheville
Pritchett, Darrell Gray — Thomasville

CLASS OF '62

Proctor, Robert Walston	Tarboro
Puckett, Walter Harry	Wallace
Purcell, David Alexander, Jr.	Fieldale, Va.
Quate, Wallace Webster	Madison
Queen, James Morris	Morganton
Rader, Kenneth Roger	Newton
Radford, Maurice Gene	Kenly
Ramsey, Thomas Haywood	Shelby
Rast, Byron Gerard	Cameron, S. C.
Ratley, Charles Durham	Red Springs
Ratliffe, John Timothy	Lenoir
Rawls, Dewey Welton	Woodland
Ray, Neill L., Jr.	Fayetteville
Reaves, Thomas Bingham	Fayetteville
Redd, Warren Jerome, Jr.	Charlotte
Reese, Ronnie Richard	Williamston
Regan, Eli Troy	Oxford
Reich, Franklin Wells	Raleigh
Reich, Samuel Linville	Winston-Salem
Reid, Nolan Grayson, Jr.	Denton
Reinhardt, Richard Bennett	Gastonia
Reynolds, William N.	Winston-Salem
Rhodes, Robert Daniel	Lexington
Riddick, Jack Howerin	Belhaven
Riddle, Duncan David	Sanford
Rider, Norman Llewellyn	Greensboro
Ridout, William James	Valhalla, N. Y.
Riedell, Charles Alexander	Clifton, N. J.
Rivadeneyra, Jorge Farrera	Mexico City, Mex.
Robbins, William Tyson	Wilson
Roberson, Ronald Edward	Rocky Mount
Roberson, William Hugh	Robersonville
Roberts, John William	Mocksville
Roberts, Walter Vance, Jr.	Asheboro
Robertson, Cleo DeLand	Reidsville
Robinson, Gary Dee	Watertown, Mass.
Robinson, Lewis Kelly	Gastonia
Robinson, Thomas Christopher, Jr.	Georgetown, S. C.
Rogers, William Henry, Jr.	Fuquay Springs
Rogerson, Asa Benjamin	Williamston
Romanet, Andrew Louis, Jr.	Roxboro
Rooney, Michael James	Charlotte
Rose, Dennis Austin	Littleton
Rose, Howard Loring	Pantego
Rose, Patrick Cowen	Coeburn, Va.
Rose, Robert Lee	Rocky Mount
Rosendahl, James Frederick	Dobson
Rosenstrauch, Gary Jay	Hewlett, N. Y.
Ross, Cary Mills	Rhodhiss
Ross, Kenneth William	Morganton
Rush, Charles Blair	Lexington
Rushing, Charles Ellis	Marshville
Russell, Charles Edmond	Lexington
Ryals, Henry Wesley	Dunn
Sadler, Emory Welch	Kenansville
Saigal, Mohd Mushtaq	Karachi, Pakistan
Sandifer, James Paul	Havelock
Sangster, Kenneth Maldrum	Denville, N. J.
Satterfield, Preston, III	Roxboro
Satterwhite, Elizabeth Ann	Henderson
Satterwhite, Harold Landis, Jr.	McCain
Sauls, Admiral Dewey	Garner
Saunders, Harvey Dean	Morganton
Scarborough, Todd Robert, Jr.	Hoffman
Scoggins, James Nester	Charlotte
Scott, David John	Raleigh
Scott, David Rallya	Oil City, Pa.
Scott, Samuel Devon	Fair Bluff
Seitz, Henry Williams, Jr.	Newton
Sexton, Phillip Lawrence	Sparta
Shea, Charles Thomas	Waycross, Ga.
Shelton, James David	High Point
Shelton, Thomas Roscoe	Madison
Shepherd, Robert Edwin	Deep Gap
Sheppard, Ronald Eric	Winston-Salem
Sherrill, Van Doye	Benson
Shook, David Lynn	Hickory

CLASS OF '62

Shore, John Benjamin	East Bend
Shropshire, William Hyland	Concord
Sigmon, Carl Lanier	Charlotte
Simmons, Charles Robert	Charlotte
Simmons, Lloyd Charles	Plymouth, Pa.
Simmons, William Stephen	Granite Falls
Simoes, Wilson Pimenta	Rio de Janeira, Brazil
Simpson, George Orville	Charlotte
Sinclair, James Eulen, Jr.	Clinton
Sink, Larry Wayne	Lexington
Sipe, Marion Andre	Shelby
Skidmore, James David	Burlington
Slate, Robert Edward, Jr.	King
Sloan, Benjamin Johnston	Waynesville
Sloan, John Samuel	Mt. Ulla
Smarr, Albert Copeland	Charlotte
Smith, James Thomas	Kings Mountain
Smith, Jerry	Charlotte
Smith, Raymond Lester, Jr.	Greenville
Smith, Rufus Kader, Jr.	Charlotte
Smith, Sidney Douglas, Jr.	Wagram
Smith, Thomas Manly	New Bern
Smith, William Edmond	Wilmington
Smith, William Lucius, Jr.	Havelock
Soden, John Voorhis, Jr.	Raleigh
Sorrells, Malcolm Edwin	Asheville
Spain, Milton Franklin	Waverly, Va.
Spangler, Larry Eugene	Shelby
Sparrow, Charles Abernathy	Charlotte
Spear, Forrest Allen	Madison
Speight, John Franklin	Winston-Salem
Stainback, Kenneth Max	Elon College
Stanley, Ronald Langston	Shelby
Stanley, Willie Loyd	Lexington
Stanton, Frederick Lewis	Larchmont, N. Y.
Staples, John Merritt	Kingsport, Tenn.
Starnes, John Edgar	Granite Falls
Steele, Bayne Gray	Burlington
Stein, Gerald Anderson	Rocky Mount
Stephenson, Gary Sherrill	Four Oaks
Stevenson, James Frederick	Palmyra
Stillman, James David	Wilmington
Stinard, Rutherford Jules	Tarrytown, N. Y.
Stokes, William Frederick	Greenville
Stone, John Greenville	Providence
Stout, Donnie Odell, Jr.	Sanford
Strawn, Harry Boger	Monroe
Strickland, Vernon Lee	Oxford
Stroupe, Harold David	Gastonia
Stuart, Archie David, Jr.	Raleigh
Stuart, Barry Witten	Charlotte
Stuart, Jay Clyde	Elkin
Stubbins, George Edward	Greensboro
Studley, Donald Michael	Woodmere, N. Y.
Sturgess, John Hannibal	Rocky Mount
Suessmann, Kenneth Walter	Baldwin, N. Y.
Suggs, Vernon Ray	Norfolk, Va.
Sullivan, Robert Andersen	Arlington, Va.
Summer, Garry Lester	Cherryville
Sykes, Michael Parks	Roanoke Rapids
Tadlock, William Andrew, III	Windsor
Talton, James Evans	Raleigh
Tate, Charles Alexander, Jr.	Wilmington
Taylor, Arthur Blenn, Jr.	Fayetteville
Taylor, Dewey Franklin	Pine Level
Taylor, Freddie George	Winston-Salem
Taylor, George Blount	Rocky Mount
Taylor, James Franklin	Aberdeen
Taylor, John Thomas	Nashville
Taylor, Leonard Pendleton, Jr.	Vanceboro
Taylor, Robert Wayne	Franklin
Taylor, Vance Bunting	Bethel
Tedder, Donald Richard	Red Springs
Thomas, Baxter Lamar	Charlotte
Thomas, Georgia Marie	Varina
Thomas, Seip	West Easton, Pa.
Thompson, Linwood Forrest	Raleigh
Thompson, Roy Clark	Saluda
Thorn, Robert Harold	Raleigh
Thorne, James Richard	Selma
Tice, Robert Glenn, Jr.	Wadesboro
Tillman, Michael Thomas	Roxboro
Todd, Edward Shermer	East Bend
Tolar, Frank Leon	Wilmington
Tolson, Edward Norris	Tarboro

CLASS OF '62

Tomlin, Mickey David	High Point
Toms, John Amos	Forest City
Toohey, John Francis, Jr.	Newark, N. J.
Transou, Robert Horton, Jr.	Wilkesboro
Tripp, Jasper Leroy	Greenville
Troutman, Donald Eugene	Landis
Tucker, Dennis Warren	North Wilkesboro
Tucker, Woodrow Taylor, Jr.	Raleigh
Tune, Harry Clifton, Jr.	Morganton
Turner, Charles McNeill, Jr.	Reidsville
Turner, Conrad Leon	Waynesville
Turner, James Henningham, Jr.	Dunn Loring, Va.
Tysinger, Walter Franklin	Sanford
Tyson, David Thomas	Black Mountain
Umstead, Thomas Clinton	Durham
Valdes, Miguel Angel	Havana, Cuba
Van Nostrand, Herbert Norman, III	Bristol, Tenn.
Vaughan, John Louis	Durham
Vermilya, William Oakley	Ahoskie
Vickers, James Lee	Salisbury
Wagoner, Frank Wayne	Elon College
Wagoner, Thomas Leftrage	Sparta
Wagoner, Wayne Samuel	Gold Hill
Walden, Joseph Herman	Reidsville
Waldrop, Don Baker	Valdese
Walker, John Edmond	Gibsonville
Wall, Michael Jackson	Grifton
Wallace, Larry Simmons	Newport
Wallace, Wayne Maurice	Hickory
Walser, Stacy Thurman, Jr.	Salisbury
Walters, Roger William	Matthews
Ward, Lycurgus Barnhill, Jr.	Durham
Warner, Michael	New Bern
Warwick, Nurham Osbie	Clinton
Washburn, James Ray	Spruce Pine
Watkins, Gerald Jon	Greensboro
Watkins, Louie Willard	Wilmington
Watson, Larry Irving	Plymouth
Weaver, William Norris	Winston-Salem
Welch, Lawrence Edward	Charlotte
West, Charles Hardin, Jr.	Greensboro
West, George Harper	Kinston
Wey, Linda Jean	Boone
Whatley, Louis Stephen	Asheboro
Whealton, Bruce Martin	Burlington
Whilden, Carleton Nettles, Jr.	Charlotte
Whitaker, Benny Lane	Concord
Whitaker, Robert Norton	Enfield
White, David Eagle, Jr.	Statesville
White, Douglas Edward	Ahoskie
White, Norman Berry	Pittsboro
White, Rufus Jennings	Conway
Whitesell, William Kenneth, Jr.	High Point
Whitesides, David Patrick	Gastonia
Whitefield, Charles Bernard	Durham
Wieland, Fred George	Statesville
Wiggins, Noland Elvin, Jr.	Durham
Wilcox, John Lee	Tampa, Fla.
Wilhalf, Charles Edward, III	Rocky Mount
Williams, George Washington, III	Lexington
Williamson, Donald Caldwell	Clinton
Williamson, Richard Hall	Canton
Willis, Candler Arthur, Jr.	Candler
Willis, Carlton Hayes	Stacy
Willoughby, James Frederick	Rocky Mount
Wilson, Jerry Reid	Kings Mountain
Wilson, Larry Dean	High Point
Wilson, Mark Gilliam	Wilson's Mills
Wilson, Walter Thomas	Lexington
Winston, Robert Lee, Jr.	Charlotte
Winton, Raymond Sheridan	Raleigh
Wise, Joe Michael	Shelby
Witherington, Charles Mack	Vanceboro
Wordsworth, Albert Grey	Rocky Mount
Workman, Gary Franklin	High Point
Worsley, David Francis	Oak City
Worsley, Samuel M.	Oak City
Wright, Bruce Wayne	Plymouth
Wright, Larry Gene	Salisbury
Wylie, Robert Lowry	Charlotte
Yelvington, John Eustace, Jr.	Clayton
Yip, Jimmy Der	High Point
Young, John Marion	Asheville
Yount, James Leroy	Newton
ZumBrunner, Thomas P., III	Salisbury

LANDS'

ADVERTISEMENTS

ERIE CITY BOILERS

McDONOUGH BRAND RESAWS

STEEL AND PIPE WAREHOUSE

FRICK & LANE SAW MILLS

TOWER EDGERS & TRIMMERS

DELTA WOODWORKING MACHINERY

ALLIS-CHALMERS FORK LIFT TRUCKS

Dillon Supply Company

Raleigh Durham Rocky Mount Goldsboro

HICKORY CHAIR COMPANY

Makers of

Chairs and Upholstered Furniture

Established 1911

HICKORY, NORTH CAROLINA

SENIORS OF 1959

WE ARE WISHING YOU A FINE TOMORROW

Wherever you go - North - East - South or West all of us here at the Students Supply Stores are wishing you a fine tomorrow.

In all of your dreams for a better world in which to work and live and raise a family we are wishing you a fine tomorrow.

In all of your endeavors for solving the problems of the present and future, we are wishing you a fine tomorrow.

In your reaching out and up for new ideas, new concepts of things to come and things that should be, we are wishing you a fine tomorrow.

Cordially and sincerely
L. L. IVEY and STAFF
Students Supply Stores

BEST WISHES

Pfister Chemical Works

RIDGEFIELD, NEW JERSERY

"Pfister for Fine Napthals"

SEMBOWER'S BOOKSHOP

2502 Hillsboro Street VA 8-5843

—OFFERING—

★ A wide selection of books in major subject fields and for all ages!

★ Special order service for out-of-stock and hard-to-get items!

★ Rental library service!

★ Greeting cards!

DEN MANAGER—PETE

Compliments of

Lion's Den

(after hours club)

NORTH CAROLINA
STATE COLLEGE
PRINT SHOP

printing • ruling
designing
binding

LOCATED ON THE CAMPUS OF
North Carolina State College
Cor. of Dunn Ave. - Dan Allen Dr.

One to grow on . . .

Good health is our business. We take a deep personal pride in watching the growth and development of youngsters raised on Pine State's good, health-giving milk and dairy foods. We feel great satisfaction in the knowledge that we contribute to the growth of the community as we do to the growth of its citizens.
We're proud of the fact that we're growing, too . . . that more and more families are asking for Pine State's pure, delicious milk, ice cream and other fine dairy foods.

North Carolina's Choice Since 1919

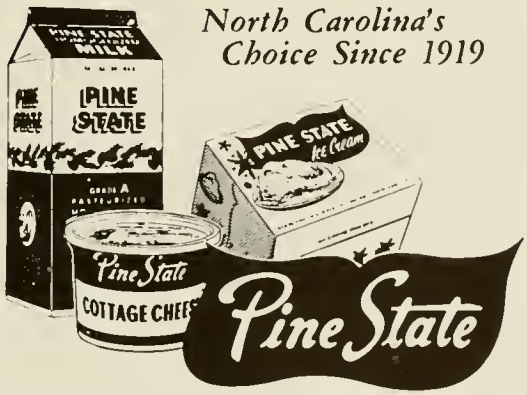

Covers by Kingskraft

KINGSPORT PRESS INC.
KINGSKRAFT

STILL WIDE OPEN

THE GATES OF OPPORTUNITY

Our American inventors and scientists, backed by our remarkable industrial know-how and skills, may seem to have produced today about everything it's possible to produce. Those with little faith in our country and its future would have us believe so.

But to American youth the gates of opportunity are wider open than ever before. Thousands of new and better ways of doing things, of new products and new developments, will be created by those who properly prepare themselves.

SONOCO PRODUCTS COMPANY

Manufacturers of

TEXTILE PAPER CARRIERS — PAPER SPECIALTIES

HARTSVILLE — SOUTH CAROLINA

GASTON COUNTY DYEING MACHINES

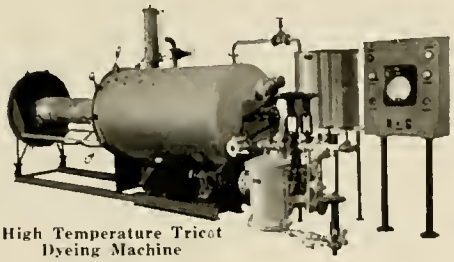

High Temperature Tricot Dyeing Machine

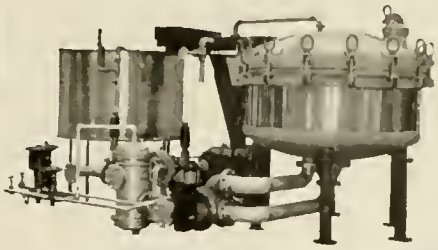

Single Kier 500 lb. Dyeing Machine

- MODERN
- AUTOMATIC
- EFFICIENT
- VERSATILE
- RUGGED
- ECONOMICAL
- STANDARD OR CUSTOM BUILT

In addition to a complete line of the most modern, most efficient dyeing machinery, Gaston County will design and build complete extracting and drying systems of the most modern type. Extractors and dryers are built to individual mill requirement. Write for illustrated folder.

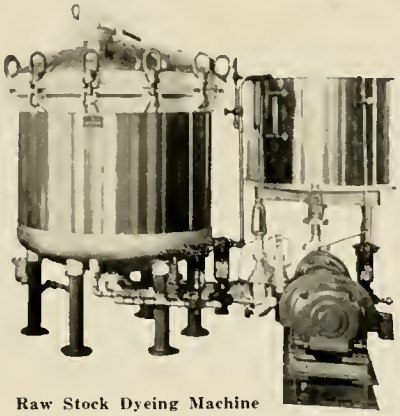

Raw Stock Dyeing Machine

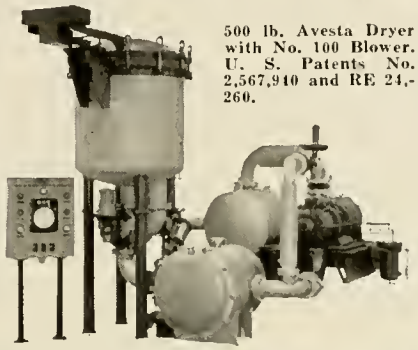

500 lb. Avesta Dryer with No. 100 Blower. U. S. Patents No. 2,567,940 and RE 24,-260.

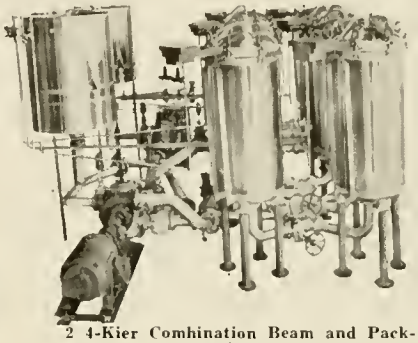

2 4-Kier Combination Beam and Package Dyeing Machines with Tandem Hookup

GASTON COUNTY DYEING MACHINE CO.

STANLEY, N. C., U. S. A.

Gaston Co. Dyeing Machine Co.
Terminal Bldg., 68 Hudson Street
Hoboken, N. J., G. Lindner, Mgr.

A. R. Breen
80 E. Jackson Blvd.
Chicago, Ill.

The Rudel Machinery Co., Ltd.
614 St. James Street, W., Montreal
260 Fleet St., E., Toronto

Albert P. March
Whitemarsh, Pa.
Phila. ADams 3-2901

J. R. Angel
1104 Mortgage Guarantee Bldg.
Atlanta, Ga.

Bowl For Health And Recreation

20 Automatic Pinspotter Machines

AT

MAN-MUR
BOWLING CENTER

Meeting Place For Meredith, St. Mary's,
And State College Students.

Congratulations to the

State College Seniors

from

HUDSON-BELK COMPANY

Eastern Carolina's Largest Store

RALEIGH, N. C.

THE BORDEN COMPANY

WHITE DAIRY PRODUCTS DIVISION

Raleigh, N. C.

HELPING TO BUILD

A Finer Carolina

THROUGH:

★ Agricultural Development

★ Community Improvement

★ Industrial Expansion

CAROLINA POWER & LIGHT COMPANY

+

Compliments of

PLAYERS RETREAT

+

Compliments of

A. B. CARTER, INCORPORATED

Operating

MILL DEVICES COMPANY

Gastonia, North Carolina

CARTER TRAVELER COMPANY

Gastonia, North Carolina

Congratulations to the North Carolina State Seniors

from

the Photographers of the 1959 Agromeck

WALLER STUDIO

CONGRATULATIONS TO THE SENIORS
OF 1959

NORMAN'S

WHERE CLOTHES FIT BETTER
NATURALLY

NORTH CAROLINA EQUIPMENT COMPANY

INTERNATIONAL
Construction Equipment

Raleigh—Greenville—Wilmington

Greensboro—Charlotte—Asheville

PEPSI-COLA BOTTLING COMPANY

RALEIGH, NORTH CAROLINA

FABRICS

THAT

MAKE

FASHION

Riegel

COTTONS AND

SYNTHETICS

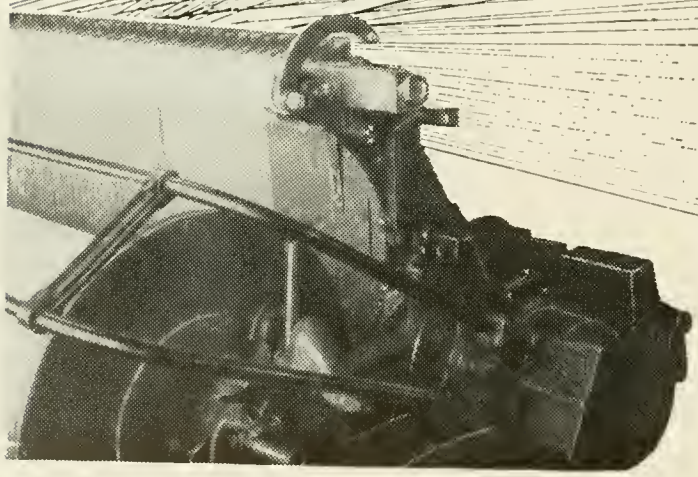

RIEGEL TEXTILE CORPORATION
260 MADISON AVENUE • N.Y. 16, N.Y.

YOU CAN GO DANCING SATURDAY NIGHT...

IF YOU COME IN TODAY TO ARTHUR MURRAY'S. LEARN THIS ONE MASTER STEP AND ALL DANCES ARE EASY.

Over a million people have found new popularity and confidence thanks to Arthur Murray and his Magic Step method of teaching dancing. Why not visit Arthur Murray's today and see for yourself how quickly you can become an assured dancer.

Come in for a free lesson today.

Studios Air-Conditioned

Copr. 1953
Arthur Murray, Inc.

ARTHUR MURRAY, DANCE STUDIOS

2114 Hillsboro St.

Right across from the college tower

Phone TE 3-8681

Woolen and Worsted textile machinery and SUPPLIES and ACCESSORIES

CARDS — SPINNING FRAMES — FINISHING MACHINERY
PREPARATORY MACHINERY — WARP DRESSING
MACHINERY — MACHINERY MODERNIZATION
CARD CLOTHING — GARNETT WIRE
NAPPER CLOTHING
CONDENSER TAPS — RUBB APRONS

D & F "COORDINATED PRODUCTION"

The skillful integration of Davis & Furber Machinery, Supplies and Accessories with our expert Technical Service and Counsel and your mill production requirements and specifications—results in a "COORDINATED PRODUCTION" program.

Davis & Furber "Coordinated Production"—jointly planned with the mill—means increased profits for you. Ask how the D & F "in-your-mill" Technical Survey can solve your specific problems. Write for your copy of the D & F News, to help you with your long-range planning.

DAVIS & FURBER MACHINE COMPANY

Textile Machinery Designers
And Manufacturers

NORTH ANDOVER, MASS.
CHARLOTTE, NORTH CAROLINA

Stehedco and Southern

ONLY THE FINEST CAN PRODUCE THE BEST

Mills all over the World experiencing the advantages obtained in the use of Ste Hed Co Quality Loom Harness Equipment and Southern (the world's finest) Shuttles are standardizing on the products that "Weave the World's Needs!"

Consult our staff of Field Engineers for information on your mill problems.

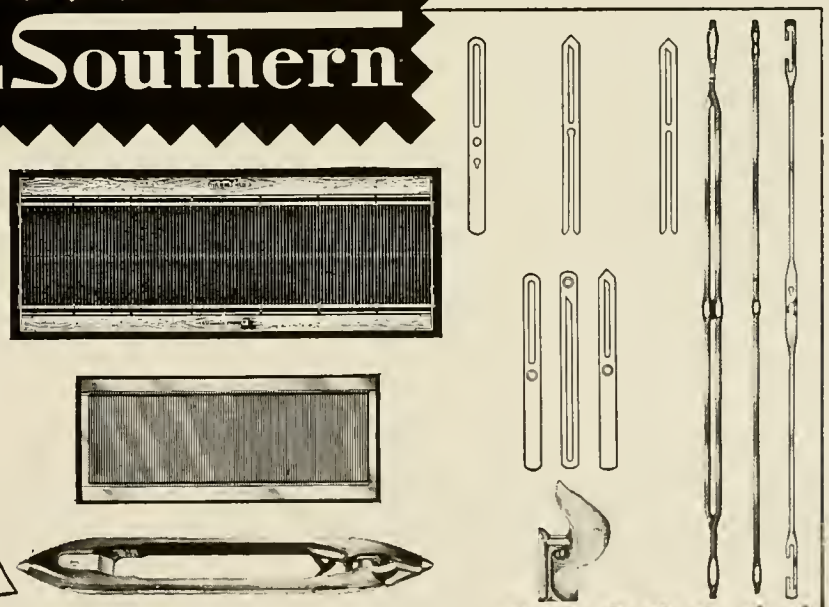

STEEL HEDDLE MFG. CO.

2100 W. ALLEGHENY AVENUE • PHILADELPHIA 32, PA.

Other Offices and Plants • Greenville, S.C. • Atlanta, Ga. • Greensboro, N.C. • Providence, R.I.
SOUTHERN SHUTTLES Paris Plant . . . Greenville, S.C. • A Division of STEEL HEDDLE MFG. CO.
STEEL HEDDLE COMPANY OF CANADA, LIMITED
310 St. Hubert Street, Granby, Quebec, Canada

I-L-20A

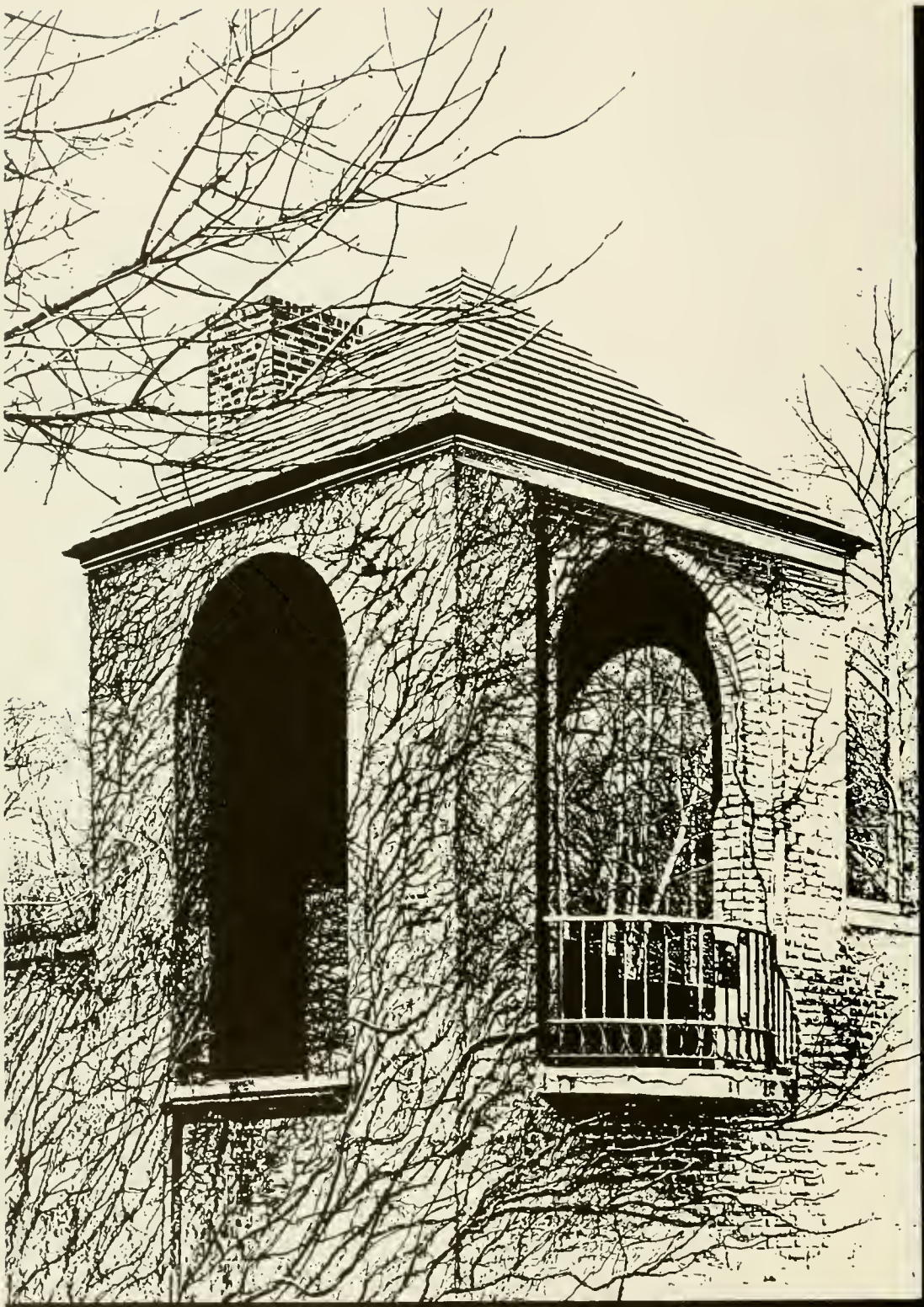

The South's Finest
ANNUAL ENGRAVERS
Since 1915

CHARLOTTE ENGRAVING COMPANY
Charlotte, North Carolina

1ST NAME IN YEARBOOKS

WORD IN YEARBOOKS

LAST

OBSERVER PRINTING HOUSE

where you find discriminating buyers of fine yearbooks you will find . . .

1st. . creative designing . . .

2nd. . unparalleled craftsmanship . . .

3rd. . cooperative servicing . . .

4th. . highest quality reproduction . . .

. . . the OBSERVER PRINTING HOUSE

CHARLOTTE, NORTH CAROLINA

UNIVERSITY ARCHIVES
BOX 7111
NCSU CAMPUS